

API NUMBER: 019 26436

OKLAHOMA CORPORATION COMMISSION
OIL & GAS CONSERVATION DIVISION
P.O. BOX 52000
OKLAHOMA CITY, OK 73152-2000
(Rule 165:10-3-1)

Approval Date: 03/15/2021
Expiration Date: 09/15/2022

Straight Hole Disposal

PERMIT TO DRILL

WELL LOCATION: Section: 36 Township: 1S Range: 3W County: CARTER

SPOT LOCATION: ☐ NW ☐ SW ☐ SE ☐ SW FEET FROM QUARTER: FROM SOUTH FROM WEST
SECTION LINES: 559 1328

Lease Name: BEAR CREEK Well No: #1 SWD Well will be 559 feet from nearest unit or lease boundary.

Operator Name: CONTINENTAL RESOURCES INC Telephone: 4052349020; 4052349000; OTC/OCC Number: 3186 0

CONTINENTAL RESOURCES INC
PO BOX 268870
OKLAHOMA CITY, OK 73126-8870

CONTINENTAL RESOURCES, INC.
PO BOX 268870
OKLAHOMA CITY OK 73126

Formation(s) (Permit Valid for Listed Formations Only):

	Name	Code	Depth
1	MARKHAM	401MRKM	4477
2	ALDRIDGE	401ADDG	4927
3	HUMPHREYS	401HMPR	5927
4	SIMS	401SIMS	6827
5	GOODWIN	401GDWN	7357

	Name	Code	Depth
6	BROMIDE	202BRMD	9180
7	MCLISH	202MCLS	9800

Spacing Orders: No Spacing

Location Exception Orders: No Exceptions

Increased Density Orders: No Density Orders

Pending CD Numbers: No Pending

Working interest owners' notified: ***

Special Orders: No Special Orders

Total Depth: 13800

Ground Elevation: 1068

Surface Casing: 1500

Depth to base of Treatable Water-Bearing FM: 1450

Under Federal Jurisdiction: No
Fresh Water Supply Well Drilled: No
Surface Water used to Drill: Yes

Approved Method for disposal of Drilling Fluids:

D. One time land application -- (REQUIRES PERMIT)

PERMIT NO: 21-37551

H. (Other)

SEE MEMO

PIT 1 INFORMATION

Type of Pit System: CLOSED Closed System Means Steel Pits

Type of Mud System: WATER BASED

Chlorides Max: 5000 Average: 3000

Is depth to top of ground water greater than 10ft below base of pit? Y

Within 1 mile of municipal water well? N

Wellhead Protection Area? N

Pit is located in a Hydrologically Sensitive Area.

Category of Pit: C

Liner not required for Category: C

Pit Location is: BED AQUIFER

Pit Location Formation: GARBER

PIT 2 INFORMATION

Type of Pit System: CLOSED Closed System Means Steel Pits

Type of Mud System: OIL BASED

Chlorides Max: 300000 Average: 200000

Is depth to top of ground water greater than 10ft below base of pit? Y

Within 1 mile of municipal water well? N

Wellhead Protection Area? N

Pit is located in a Hydrologically Sensitive Area.

Category of Pit: C

Liner not required for Category: C

Pit Location is: BED AQUIFER

Pit Location Formation: GARBER

NOTES:

This permit does not address the right of entry or settlement of surface damages. The duration of this permit is 18 MONTHS, except as otherwise provided by Rule 165: 10-3-1. Rule 165: 10-3-4 (c) (7) (e) - The Operator shall give 24 Hours notice by telephone to the appropriate District Office of the Conservation Division as to when Surface Casing will be run.

Category	Description
HYDRAULIC FRACTURING	<p>[3/15/2021 - GC2] - OCC 165:10-3-10 REQUIRES:</p> <p>1) NOTICE SHALL BE GIVEN AT LEAST 5 BUSINESS DAYS PRIOR TO COMMENCEMENT OF HYDRAULIC FRACTURING OPERATIONS ON A HORIZONTAL WELL TO OPERATORS PRODUCING WELLS WITHIN 1 MILE OF THE COMPLETION INTERVAL OF THE SUBJECT WELL. THE NOTICE TO SUCH OPERATORS SHALL CONTAIN THE INFORMATION IN FORM 6000NOO. IF THE HYDRAULIC FRACTURING OPERATIONS SCHEDULE CHANGES AFTER NOTICE HAS BEEN PROVIDED, RESULTING IN A DELAY OF OPERATIONS OF MORE THAN 5 DAYS FROM THE INITIAL NOTICE, NEW NOTICE IS REQUIRED TO BE GIVEN;</p> <p>2) NOTICE WILL BE GIVEN TO THE OCC CENTRAL OFFICE AND LOCAL DISTRICT OFFICES AT LEAST 48 HOURS PRIOR TO COMMENCEMENT OF HYDRAULIC FRACTURING OPERATIONS. FORM 6000NHF SHALL BE USED AND IS FOUND AT THIS LINK: OCCEWEB.COM/OG/OGFORMS.HTML; AND,</p> <p>3) THE CHEMICAL DISCLOSURE OF HYDRAULIC FRACTURING INGREDIENTS FOR ALL WELLS IS TO BE REPORTED TO FRACFOCUS WITHIN 60 DAYS AFTER THE CONCLUSION OF HYDRAULIC FRACTURING OPERATIONS, FOUND AT FRACFOCUS.ORG</p>
MEMO	[3/15/2021 - GC2] - CLOSED SYSTEM=STEEL PITS PER OPERATOR REQUEST, OBM RETURNED TO VENDOR, CUTTINGS PERMITTED PER DISTRICT
SPACING	[3/15/2021 - GC2] - N/A DISPOSAL WELL

EXHIBIT: A (1 of 2)
SHEET: 8.5x11
SHL: 36-1S-3W



COVER SHEET

CONTINENTAL RESOURCES, INC.

P.O. BOX 26900 OKLAHOMA CITY, OK 73126 * (T) 1-800-256-8955 (F) 405-234-9253

Section 36 Township 1S Range 3W I.M. W1: BEAR CREEK #1 SWD
County CARTER State OK
Operator CONTINENTAL RESOURCES, INC.

NAD-83								
POINT	WELL NAME	NORTHING	EASTING	LATITUDE LONGITUDE	LATITUDE LONGITUDE		EXISTING ELEVATION	DESIGN ELEVATION
W1	BEAR CREEK #1 SWD	396366	2128166	34° 25' 16.82" -97° 28' 14.02"	34.421340 -97.470560	559' FSL / 1328' FWL (SW/4 SEC 36)	1067.80'	N/A

NAD-27						EXISTING ELEVATION	DESIGN ELEVATION	
POINT	WELL NAME	NORTHING	EASTING	LATITUDE LONGITUDE	LATITUDE LONGITUDE			
W1	BEAR CREEK #1 SWD	396324	2159761	34° 25' 16.51" -97° 28' 12.93"	34.421254 -97.470257	559' FSL / 1328' FWL (SW/4 SEC 36)	1067.80'	N/A

Certificate of Authorization No. 7980

14612 Hertz Quail Springs
Pkwy.
Oklahoma City, OK 73134

REVISIONS					
No.	DATE	STAKED	BY	DESCRIPTION	COMMENTS
00	03-10-21	3-11-21	HGD	ISSUED FOR APPROVAL	---

EXHIBIT: A (2 of 2)
SHEET: 8.5x14
SHL: 36-1S-3W

CONTINENTAL RESOURCES, INC.

P.O. BOX 26900 OKLAHOMA CITY, OK 73126 * (T) 1-800-256-8955 (F) 405-234-9253



CONTINENTAL
RESOURCES, INC
(OPERATOR)

CARTER County Oklahoma
559' FSL-1328' FWL Section 36 Township 1S Range 3W I.M.

WELL: BEAR CREEK #1 SWD

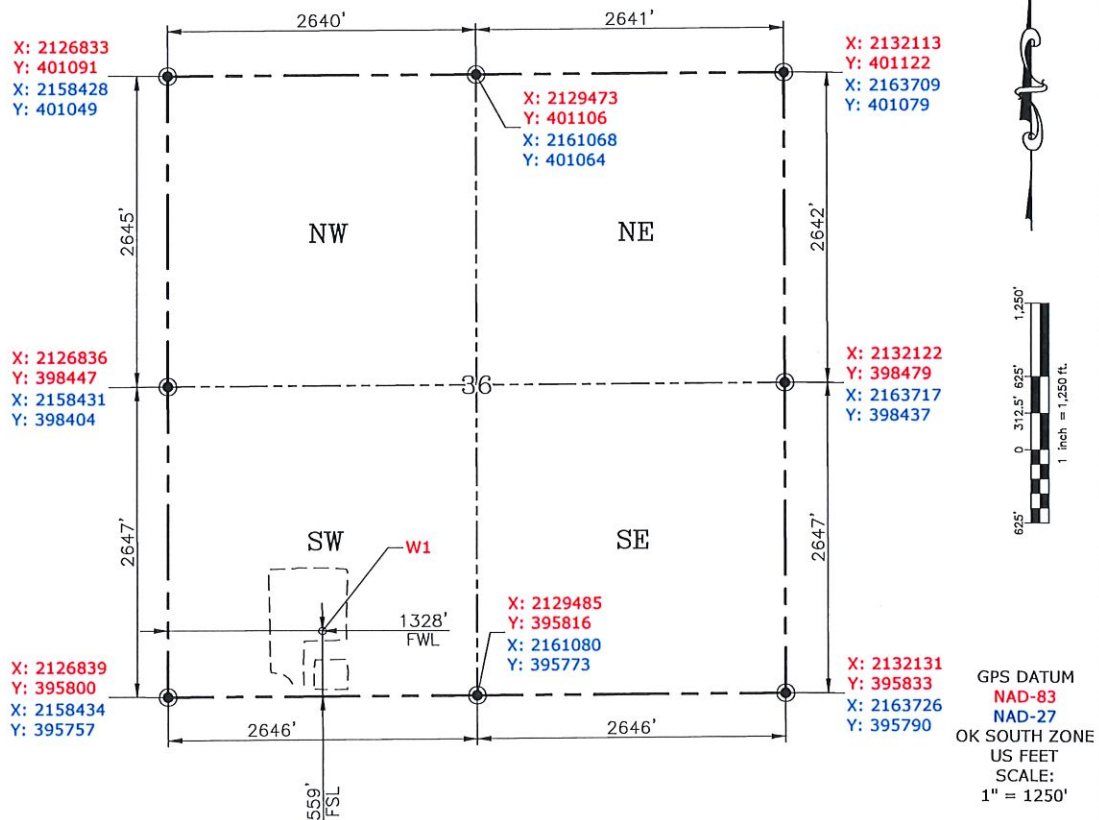

CURRENT REV.: 0

Date Drawn: 03-10-21

Please note that this location was staked on the ground under the supervision of a Licensed Professional Land Surveyor, but the accuracy of this survey is not guaranteed. Please contact PLS promptly if any inconsistency is determined. GPS data is observed from RTK-GPS. NOTE: X and Y data shown hereon for Section Corners may NOT have been surveyed on-the-ground, and further, does NOT represent a true Boundary Survey. Quarter Section distances may be assumed from a Government Survey Plat or assumed at a proportionate distance from opposing section corners, or occupation thereof, and may not have been measured on-the-ground, and further, does not represent a true Boundary Survey.

CERTIFICATE:

I, **KYLE D. ADAMS** an Oklahoma Licensed Land Surveyor, do hereby certify to the information shown herein.

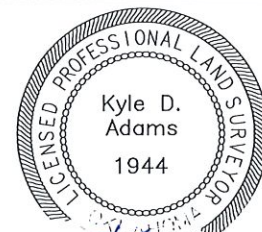

03/10/2021

Oklahoma PLS No.1944 DATE