

API NUMBER: 017 25701

OKLAHOMA CORPORATION COMMISSION
OIL & GAS CONSERVATION DIVISION
P.O. BOX 52000
OKLAHOMA CITY, OK 73152-2000
(Rule 165:10-3-1)Approval Date: 08/26/2021
Expiration Date: 02/26/2023

Multi Unit Oil & Gas

PERMIT TO DRILL

WELL LOCATION: Section: 04 Township: 13N Range: 5W County: CANADIAN

SPOT LOCATION: ☐ NE ☐ SE ☐ NE ☐ NW
FEET FROM QUARTER: FROM NORTH FROM WEST
SECTION LINES: 880 2478

Lease Name: LILLIAN 1305 Well No: 8-4-9MH Well will be 880 feet from nearest unit or lease boundary.

Operator Name: RED BLUFF RESOURCES OPERATING LLC Telephone: 4052088667 OTC/OCC Number: 23828 0

RED BLUFF RESOURCES OPERATING LLC
3030 NW EXPRESSWAY STE 900
OKLAHOMA CITY, OK 73112-5447THERESA ELAINE SCHULTE
P.O. BOX 543
OKARCHE OK 73762

Formation(s) (Permit Valid for Listed Formations Only):

Name	Code	Depth
1 MISSISSIPPIAN	359MSSP	7400

Spacing Orders: 691792
616608

Location Exception Orders: No Exceptions

Increased Density Orders: No Density

Pending CD Numbers: 202101246
202101245
202101244
202101247

Working interest owners' notified: ***

Special Orders: No Special

Total Depth: 15448

Ground Elevation: 1145

Surface Casing: 1000

Depth to base of Treatable Water-Bearing FM: 790

Under Federal Jurisdiction: No
Fresh Water Supply Well Drilled: No
Surface Water used to Drill: Yes

Approved Method for disposal of Drilling Fluids:

D. One time land application -- (REQUIRES PERMIT)

PERMIT NO: 21-37773

H. (Other)

CLOSED SYSTEM=STEEL PITS PER OPERATOR
REQUEST**PIT 1 INFORMATION**

Type of Pit System: CLOSED Closed System Means Steel Pits

Type of Mud System: WATER BASED

Chlorides Max: 5000 Average: 3000

Is depth to top of ground water greater than 10ft below base of pit? Y

Within 1 mile of municipal water well? N

Wellhead Protection Area? N

Pit is not located in a Hydrologically Sensitive Area.

Category of Pit: C

Liner not required for Category: C

Pit Location is: NON HSA

Pit Location Formation: SALT PLAINS

MULTI UNIT HOLE 1

Section: 9 Township: 13N Range: 5W Meridian: IM

Total Length: 7920

County: CANADIAN

Measured Total Depth: 15448

Spot Location of End Point: W2 E2 E2 E2

True Vertical Depth: 7408

Feet From: NORTH 1/4 Section Line: 2640

Feet From: EAST 1/4 Section Line: 400

End Point Location from
Lease, Unit, or Property Line: 400

This permit does not address the right of entry or settlement of surface damages. The duration of this permit is 18 MONTHS, except as otherwise provided by Rule 165: 10-3-1. Rule 165: 10-3-4 (c) (7) (e) - The Operator shall give 24 Hours notice by telephone to the appropriate District Office of the Conservation Division as to when Surface Casing will be run.

Additional Surface Owner(s)	Address	City, State, Zip
MARK STEVEN SIMPSON	P.O. BOX 487	PIEDMONT, OK 73078
ROBERT THOMAS SIMPSON	P.O. BOX 117	PIEDMONT, OK 73078
MARY NELL BRUEGGEN	29274 N 2910 RD	OKARCHE, OK 73762
JOHN MICHAEL SIMPSON	410 LOOSEN LN	OKARCHE, OK 73762
TONI L. SCHWARZ	22 NE 3RD ST	OKLAHOMA CITY, OK 73104
SAMUAL PAUL SIMPSON	3451 HOLMEAD PL NW	WASHINGTON, DC 20010
DEGREES OF FREEDOM LLC	497 KALLUA RD #2204	KAILUA, HI 96734
RAFTER H OPERATING LLC	219 N BRICKFORD AVE	EL RENO, OK 73037
GARY R. UNDERWOOD	12925 BURLINGAME AVE	OKLAHOMA CITY, OK 73120
CONNER L. HELMS	1608 CAMDEN WAY	OKLAHOMA CITY, OK 73116
DARREN R. COOK	33354 S 586 RD	JAY, OK 74346

NOTES:

Category	Description
HYDRAULIC FRACTURING	<p>[8/24/2021 - GC2] - OCC 165:10-3-10 REQUIRES:</p> <p>1) NOTICE SHALL BE GIVEN AT LEAST 5 BUSINESS DAYS PRIOR TO COMMENCEMENT OF HYDRAULIC FRACTURING OPERATIONS ON A HORIZONTAL WELL TO OPERATORS PRODUCING WELLS WITHIN 1 MILE OF THE COMPLETION INTERVAL OF THE SUBJECT WELL. THE NOTICE TO SUCH OPERATORS SHALL CONTAIN THE INFORMATION IN FORM 6000NOO. IF THE HYDRAULIC FRACTURING OPERATIONS SCHEDULE CHANGES AFTER NOTICE HAS BEEN PROVIDED, RESULTING IN A DELAY OF OPERATIONS OF MORE THAN 5 DAYS FROM THE INITIAL NOTICE, NEW NOTICE IS REQUIRED TO BE GIVEN;</p> <p>2) NOTICE WILL BE GIVEN TO THE OCC CENTRAL OFFICE AND LOCAL DISTRICT OFFICES AT LEAST 48 HOURS PRIOR TO COMMENCEMENT OF HYDRAULIC FRACTURING OPERATIONS. FORM 6000NHF SHALL BE USED AND IS FOUND AT THIS LINK: OCCWEB.COM/OG/OGFORMS.HTML; AND,</p> <p>3) THE CHEMICAL DISCLOSURE OF HYDRAULIC FRACTURING INGREDIENTS FOR ALL WELLS IS TO BE REPORTED TO FRACFOCUS WITHIN 60 DAYS AFTER THE CONCLUSION OF HYDRAULIC FRACTURING OPERATIONS, FOUND AT FRACFOCUS.ORG</p>
PENDING CD - 202101244	<p>[8/26/2021 - G56] - (E.O.) 4 & 9-13N-5W EST MULTIUNIT HORIZONTAL WELL X691792 MSSP 4-13N-5W X616608 MSSP 9-13N-5W 67% 4-13N-5W 33% 9-13N-5W NO OP NAMED REC 8/13/2021 (THOMAS)</p>
PENDING CD - 202101245	<p>[8/26/2021 - G56] - (E.O.) 4 & 9-13N-5W X691792 MSSP 4-13N-5W X616608 MSSP 9-13N-5W COMPL INT (4-13N-5W) NCT 165' FNL, NCT 0' FSL, NCT 330' FEL COMPL INT (9-13N-5W) NCT 0' FNL, NCT 165' FSL, NCT 330' FEL NO OP NAMED REC 8/13/2021 (THOMAS)</p>
PENDING CD - 202101246	<p>[8/26/2021 - G56] - (E.O.) 4-13N-5W X691792 MSSP 1 WELL NO OP NAMED REC 8/13/2021 (THOMAS)</p>
PENDING CD - 202101247	<p>[8/26/2021 - G56] - (E.O.) 9-13N-5W X616608 MSSP 1 WELL NO OP NAMED REC 8/13/2021 (THOMAS)</p>
SPACING - 616608	<p>[8/26/2021 - G56] - (640)(HOR) 9-13N-5W EST MSSP, OTHERS POE TO BHL NLT 660' FB (COEXIST WITH PROD NON-HOR DR & SP UNITS, SUPERSEDE NON-PROD NON-HOR DR & SP UNITS)</p>
SPACING - 691792	<p>[8/26/2021 - G56] - (640)(HOR) 4-13N-5W VAC 182916 MSSLM, OTHER EST MSSP, OTHERS COMPL INT NCT 660' FB</p>



CIMARRON
SURVEYING & MAPPING CO.
CA No. 1780 Expires June 30, 2022

1530 SW 89th STREET, Bldg. C3
Oklahoma City, OK
(405) 692-7348
CIMSURVEY.COM

CANADIAN

County, Oklahoma

880'FNL - 2478'FWL Section 4 Township 13N Range 5W I.M.

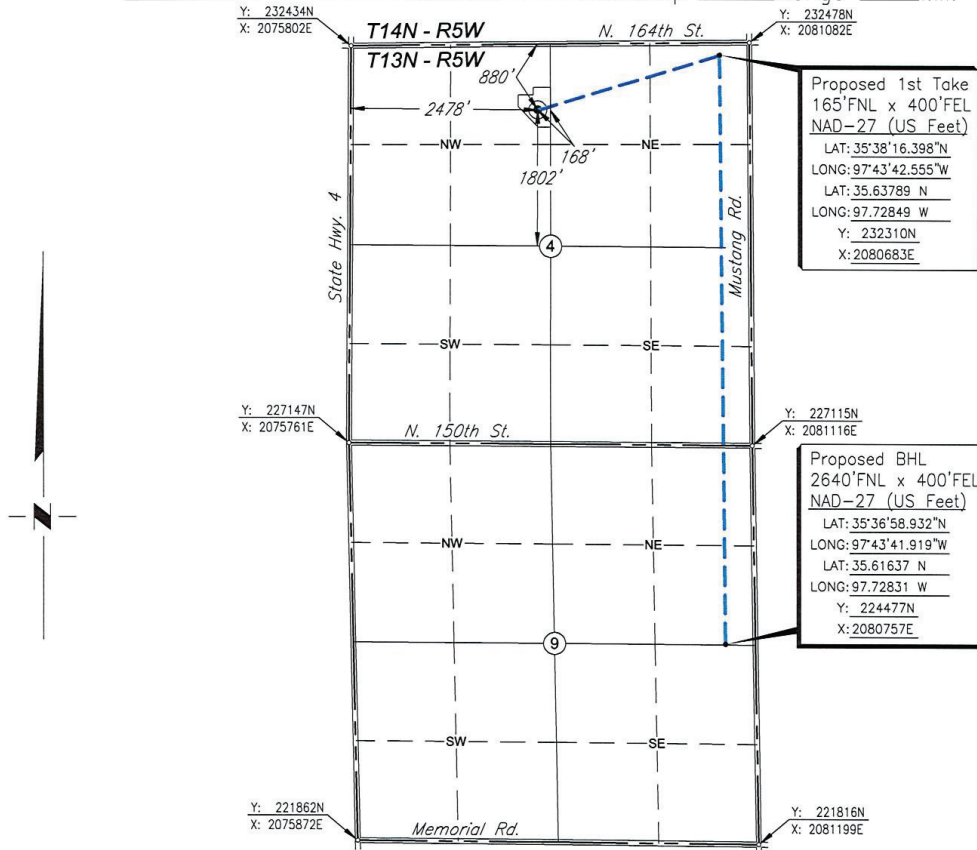

Scale: 1" = 2000'

Date Staked: June 25, 2021

GPS Observation: Latitude 35°38'09.192" N
Longitude 97°44'11.770" W
Latitude 35.63589 N
Longitude 97.73660 W

State Plane NAD27 Y: 231575N
Oklahoma North Zone: X: 2078274E

Operator: RED BLUFF RESOURCES Elevation: 1145'

Lease Name: LILLIAN 1305 Well No.: 8-4-9MH

Topography & Vegetation: Existing Pad

Alternate Location Stakes Set: No Good Drill Site? Yes

Best Accessibility to Location: From the North Line

Distance & Direction
from Hwy Jct or Town: From the town of Piedmont; Thence south along St. Hwy. 4
approx. 1/8 mile to the NW Corner of Section 4.

SURVEYOR'S CERTIFICATE:

I, D. MIKE DOSSEY, Registered Professional Land Surveyor, No. 1431
do hereby certify that the above described well location was
carefully staked on the ground as shown and that all ties and
distances shown are from existing lines of occupation.

JOB NO.: 2114124				
DATE: 06/29/21				
DRAWN BY: T.A.W.	NO.	REVISION	DATE	BY

D. Mike Dossey
D. MIKE DOSSEY R.P.L.S. # 1431

