

OKLAHOMA CORPORATION COMMISSION  
OIL & GAS CONSERVATION DIVISION  
P.O. BOX 52000  
OKLAHOMA CITY, OK 73152-2000  
(Rule 165:10-3-1)

API NUMBER: 051 24746

Approval Date: 01/06/2020

Expiration Date: 07/06/2021

Horizontal Hole  
Oil & Gas  
Multi Unit

PERMIT TO DRILL

WELL LOCATION: Sec: 21 Twp: 10N Rge: 7W

County: GRADY

SPOT LOCATION: ☐ NE ☐ NE ☐ SW ☐ NE

FEET FROM QUARTER: FROM NORTH FROM EAST

SECTION LINES: 1594 1513

Lease Name: RON HOWARD 1007

Well No: 21-16-1MXH

Well will be 1513 feet from nearest unit or lease boundary.

Operator CAMINO NATURAL RESOURCES LLC  
Name:

Telephone: 7204052706

OTC/OCC Number: 24097 0

CAMINO NATURAL RESOURCES LLC  
1401 17TH ST STE 1000  
DENVER, CO 80202-1247

SHAWNEE MILLING COMPANY  
201 S BROADWAY  
SHAWNEE OK 74801

Formation(s) (Permit Valid for Listed Formations Only):

	Name	Depth	Name	Depth
1	MISSISSIPPIAN	11344	6	
2	WOODFORD	11549	7	
3			8	
4			9	
5			10	

Spacing Orders: No Spacing

Location Exception Orders:

Increased Density Orders:

Pending CD Numbers: 20195597  
20195596  
20195598  
20195599

Special Orders:

Total Depth: 18295

Ground Elevation: 1322

Surface Casing: 1500

Depth to base of Treatable Water-Bearing FM: 230

Deep surface casing has been approved

Under Federal Jurisdiction: No

Fresh Water Supply Well Drilled: No

Surface Water used to Drill: Yes

PIT 1 INFORMATION

Approved Method for disposal of Drilling Fluids:

Type of Pit System: CLOSED Closed System Means Steel Pits

Type of Mud System: WATER BASED

D. One time land application -- (REQUIRES PERMIT)

PERMIT NO: 19-37091

Chlorides Max: 5000 Average: 3000

H. SEE MEMO

Is depth to top of ground water greater than 10ft below base of pit? Y

Within 1 mile of municipal water well? N

Wellhead Protection Area? N

Pit is located in a Hydrologically Sensitive Area.

Category of Pit: C

Liner not required for Category: C

Pit Location is AP/TE DEPOSIT

Pit Location Formation: TERRACE

This permit does not address the right of entry or settlement of surface damages.

The duration of this permit is 18 MONTHS, except as otherwise provided by Rule 165: 10-3-1.

Rule 165: 10-3-4 (c) (7) (e) - The Operator shall give 24 Hours notice by telephone to the appropriate District Office of the Conservation Division as to when Surface Casing will be run.

PIT 2 INFORMATION

Type of Pit System: CLOSED Closed System Means Steel Pits

Type of Mud System: OIL BASED

Chlorides Max: 300000 Average: 200000

Is depth to top of ground water greater than 10ft below base of pit? Y

Within 1 mile of municipal water well? N

Wellhead Protection Area? N

Pit is located in a Hydrologically Sensitive Area.

Category of Pit: C

Liner not required for Category: C

Pit Location is AP/TE DEPOSIT

Pit Location Formation: TERRACE

HORIZONTAL HOLE 1

Sec 16 Twp 10N Rge 7W County GRADY

Spot Location of End Point: N2 NW NE NE

Feet From: NORTH 1/4 Section Line: 50

Feet From: EAST 1/4 Section Line: 990

Depth of Deviation: 10959

Radius of Turn: 371

Direction: 360

Total Length: 6753

Measured Total Depth: 18295

True Vertical Depth: 11549

End Point Location from Lease,  
Unit, or Property Line: 50

Notes:

Category

Description

DEEP SURFACE CASING

12/9/2019 - G71 - APPROVED; NOTIFY OCC FIELD INSPECTOR IMMEDIATELY OF ANY LOSS OF CIRCULATION OR FAILURE TO CIRCULATE CEMENT TO SURFACE ON ANY CONDUCTOR OR SURFACE CASING

HYDRAULIC FRACTURING

12/9/2019 - G71 - OCC 165:10-3-10 REQUIRES:

1) PRIOR TO COMMENCEMENT OF HYDRAULIC FRACTURING OPERATIONS FOR HORIZONTAL WELLS, NOTICE GIVEN FIVE BUSINESS DAYS IN ADVANCE TO OFFSET OPERATORS WITH WELLS COMPLETED IN THE SAME COMMON SOURCE OF SUPPLY WITHIN 1/2 MILE;

2) WITH NOTICE ALSO GIVEN 48 HOURS IN ADVANCE OF HYDRAULIC FRACTURING ALL WELLS TO BOTH THE OCC CENTRAL OFFICE AND LOCAL DISTRICT OFFICES, USING THE "FRAC NOTICE FORM" FOUND AT THE FOLLOWING LINK: [OCCEWEB.COM/OG/OGFORMS.HTML](http://OCCEWEB.COM/OG/OGFORMS.HTML); AND,

3) THE CHEMICAL DISCLOSURE OF HYDRAULIC FRACTURING INGREDIENTS FOR ALL WELLS TO BE REPORTED TO FRACFOCUS WITHIN 60 DAYS AFTER THE CONCLUSION THE HYDRAULIC FRACTURING OPERATIONS, USING THE FOLLOWING LINK: [FRACFOCUS.ORG](http://FRACFOCUS.ORG)

MEMO

12/9/2019 - G71 - PITS 1 & 2 - CLOSED SYSTEM=STEEL PITS (REQUIRED - WINTER CREEK), PIT 2 - OBM RETURNED TO VENDOR, CUTTINGS PERMITTED PER DISTRICT

PENDING CD - 201905596

12/18/2019 - GC2 - (640)(HOR) 16-10N-7W  
VAC 107705 CSTR  
EXT 664890 MSSP, WDFD  
COMPL. INT. (MSSP) NCT 660' FB  
COMPL. INT. (WDFD) NCT 165' FNL/FSL, NCT 330' FEL/FWL  
(COEXIST CONCURRENTLY 640 NON-HORIZONTAL DRILLING AND SPACING UNIT FOR MISS)  
REC. 1-6-2020 (MILLER)

This permit does not address the right of entry or settlement of surface damages.

051 24746 RON HOWARD 1007 21-16-1MXH

The duration of this permit is 18 MONTHS, except as otherwise provided by Rule 165: 10-3-1.

Rule 165: 10-3-4 (c) (7) (e) - The Operator shall give 24 Hours notice by telephone to the appropriate District Office of the Conservation Division as to when Surface Casing will be run.

PENDING CD - 201905597	12/18/2019 - GC2 - (640)(HOR) 21-10N-7W VAC 107705 CSTR EXT 664890 MSSP, WDFD COMPL. INT. (MISS) NCT 660' FB COMPL. INT. (WDFD) NCT 165' FNL/FSL, NCT 330' FEL/FWL (COEXIST CONCURRENTLY WITH 640 NON-HORIZONTAL DRILLING AND SPACING UNIT FOR MISS) REC. 1-6-2020 (MILLER)
PENDING CD - 201905598	12/18/2019 - GC2 - (I.O.) 16 & 21-10N-7W EST MULTIUNIT HORIZONTAL WELL X201905597 MSSP, WDFD X201905596 MSSP, WDFD (WDFD ADJACENT COMMON SOURCE OF SUPPLY TO MSSP) 66.67% 16-10N-7W 33.33% 21-10N-7W NO OP. NAMED REC. 1-6-2020 (MILLER)
PENDING CD - 201905599	12/18/2019 - GC2 - (I.O.) 16 & 21-10N-7W X201905597 MSSP, WDFD X201905596 MSSP, WDFD COMPL. INT. (21-10N-7W) NCT 1,900 FSL, NCT 0' FNL, NCT 660' FEL COMPL. INT. (16-10N-7W) NCT 0' FSL, NCT 150' FNL, NCT 660' FEL NO OP. NAMED REC. 1-6-2020 (MILLER)

Operator: CAMINO NATURAL RESOURCES, LLC

Lease Name and No.: RON HOWARD 1007 21-16-1MXH

Footage: 1594' FNL - 1513' FEL Gr. Elevation: 1322'

Section: 21 Township: 10N Range: 7W I.M.

County: Grady State of Oklahoma

Terrain at Loc.: Location fell in an open crop field, with drainage to the North.

API: 051-24746

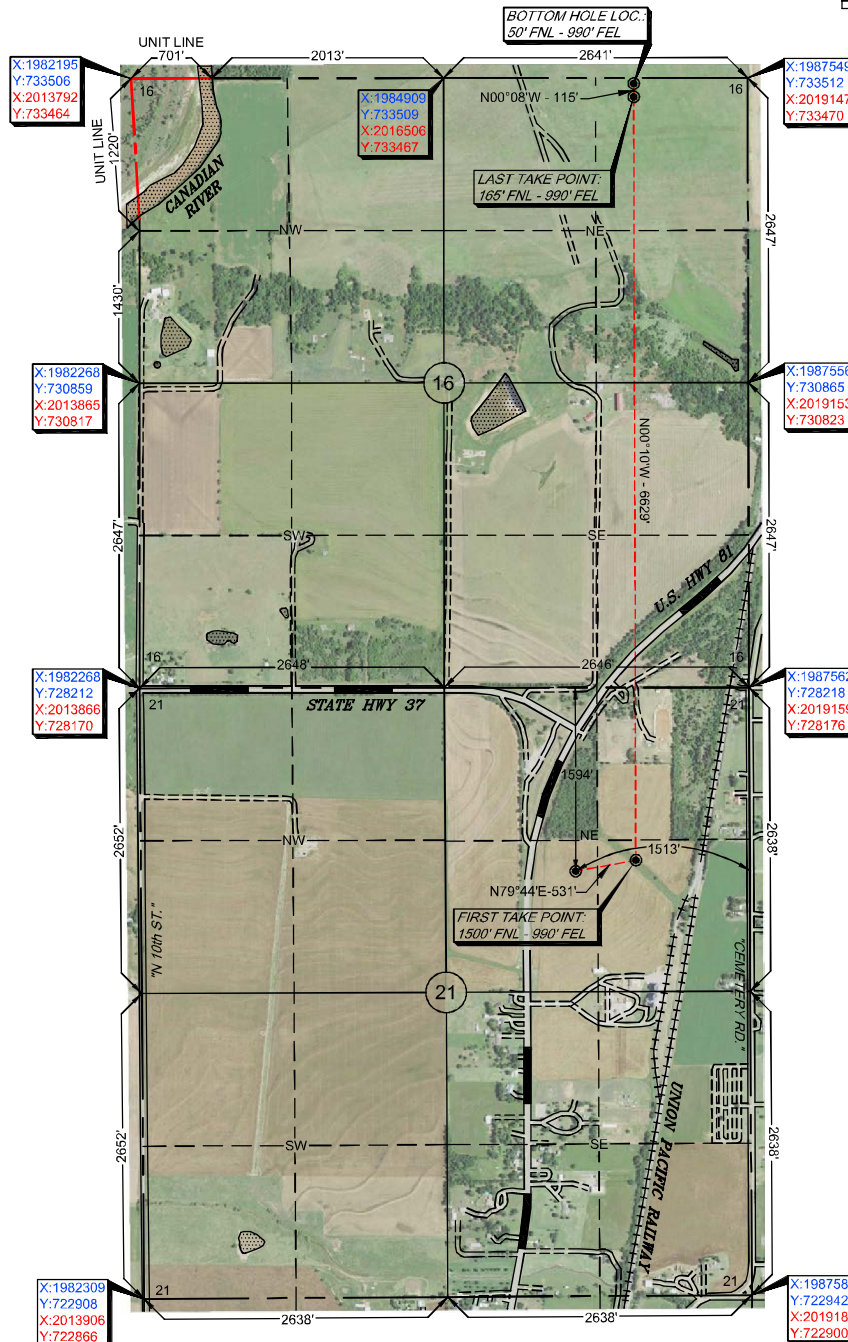
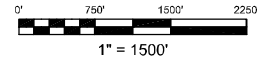
All bearings shown  
are grid bearings.

GPS DATUM

NAD 83

NAD 27

OK SOUTH ZONE

Surface Hole Loc.:  
Lat: 35°19'47.59"N  
Lon: 97°56'28.13"W  
Lat: 35.32988504  
Lon: -97.94114592  
X: 1986056  
Y: 726623

Surface Hole Loc.:  
Lat: 35°19'47.37"N  
Lon: 97°56'26.96"W  
Lat: 35.32982634  
Lon: -97.94082125  
X: 2017653  
Y: 726581

First Take Point:  
Lat: 35°19'48.52"N  
Lon: 97°56'21.82"W  
Lat: 35.33014424  
Lon: -97.93939436  
X: 1986579  
Y: 726717

First Take Point:  
Lat: 35°19'48.31"N  
Lon: 97°56'20.65"W  
Lat: 35.33008552  
Lon: -97.93906974  
X: 2018176  
Y: 726675

Last Take Point:  
Lat: 35°20'54.08"N  
Lon: 97°56'22.00"W  
Lat: 35.34835477  
Lon: -97.93944401  
X: 1986560  
Y: 733346

Last Take Point:  
Lat: 35°20'53.87"N  
Lon: 97°56'20.83"W  
Lat: 35.34829667  
Lon: -97.93911920  
X: 2018157  
Y: 733304

Bottom Hole Loc.:  
Lat: 35°20'55.21"N  
Lon: 97°56'22.00"W  
Lat: 35.34867070  
Lon: -97.93944466  
X: 1986560  
Y: 733461

Bottom Hole Loc.:  
Lat: 35°20'55.01"N  
Lon: 97°56'20.83"W  
Lat: 35.34861260  
Lon: -97.93911985  
X: 2018157  
Y: 733419

-Please note that this location was staked on the ground under the supervision of a Licensed Professional Land Surveyor, but the accuracy of this survey is not guaranteed. Please contact Arkoma Surveying and Mapping promptly if any inconsistency is determined. GPS data is observed from RTK - GPS.  
-NOTE: X and Y data shown hereon for Section Corners may NOT have been surveyed on-the-ground, and further, does NOT represent a true Boundary Survey.  
-Quarter Section distances may be assumed from a Government Survey Plat or assumed at a proportionate distance from opposing section corners, or occupation thereof, and may not have been measured on-the-ground, and further, does not represent a true boundary survey.

Survey and plat by:  
Arkoma Surveying and Mapping, PLLC  
P.O. Box 238 Wilburton, OK 74578  
Ph. 918-465-5711 Fax 918-465-5030  
Certificate of Authorization No. 5348  
Expires June 30, 2020

Invoice #8834-D-B

Date Staked: 11/20/19 By: B.A.

Date Drawn: 11/21/19 By: C.K.

Revise FTP: 11/26/19 By: J.H.

## Certification:

This is to certify that this Well Location Plat represents the results of a survey made on the ground performed under the supervision of the undersigned.

*Lance G. Mathis*  
LANCE G. MATHIS

11/26/19

OK LPLS 1664

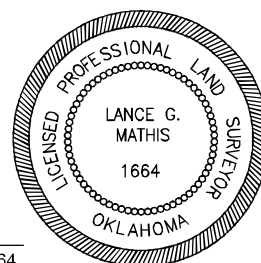

Operator: CAMINO NATURAL RESOURCES, LLC

Lease Name and No.: RON HOWARD 1007 21-16-1MXH

Footage: 1594' FNL - 1513' FEL Gr. Elevation: 1322'

Section: 21 Township: 10N Range: 7W I.M.

County: Grady State of Oklahoma

Terrain at Loc.: Location fell in an open crop field, with drainage to the North.

All bearings shown  
are grid bearings.

0' 750' 1500' 2250'

1" = 1500'

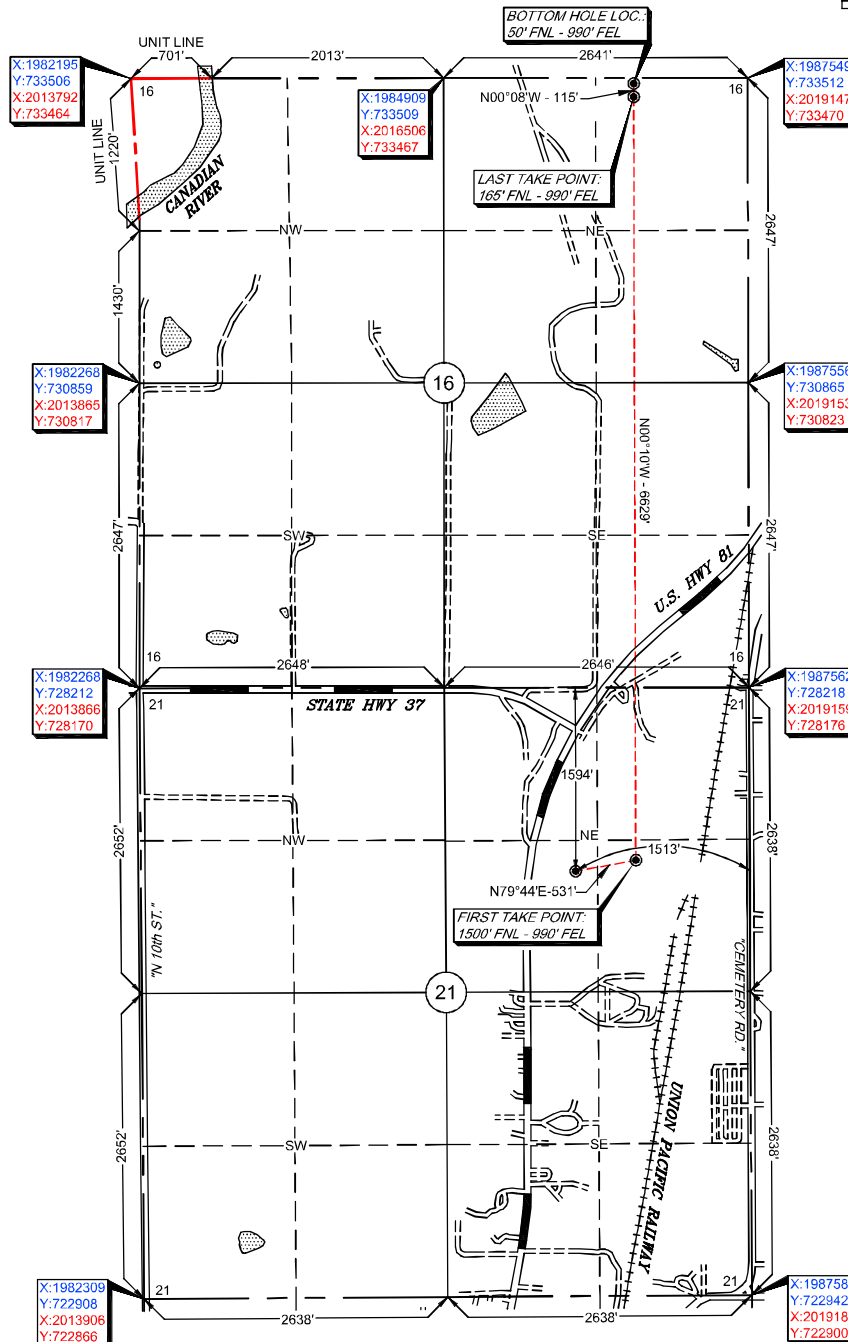

GPS DATUM

NAD 83

NAD 27

OK SOUTH ZONE

Surface Hole Loc.:

Lat: 35°19'47.59"N

Lon: 97°56'28.13"W

Lat: 35.32988504

Lon: -97.94114592

X: 1986056

Y: 726623

Surface Hole Loc.:

Lat: 35°19'47.37"N

Lon: 97°56'26.96"W

Lat: 35.32982634

Lon: -97.94082125

X: 2017653

Y: 726581

First Take Point:

Lat: 35°19'48.52"N

Lon: 97°56'21.82"W

Lat: 35.33014424

Lon: -97.93939436

X: 1986579

Y: 726717

First Take Point:

Lat: 35°19'48.31"N

Lon: 97°56'20.65"W

Lat: 35.33008552

Lon: -97.93906974

X: 2018176

Y: 726675

Last Take Point:

Lat: 35°20'54.08"N

Lon: 97°56'22.00"W

Lat: 35.34835477

Lon: -97.93944401

X: 1986560

Y: 733346

Last Take Point:

Lat: 35°20'53.87"N

Lon: 97°56'20.83"W

Lat: 35.34829667

Lon: -97.93911920

X: 2018157

Y: 733304

Bottom Hole Loc.:

Lat: 35°20'55.21"N

Lon: 97°56'22.00"W

Lat: 35.34867070

Lon: -97.93944466

X: 1986560

Y: 733461

Bottom Hole Loc.:

Lat: 35°20'55.01"N

Lon: 97°56'20.83"W

Lat: 35.34861260

Lon: -97.93911985

X: 2018157

Y: 733419

-Please note that this location was staked on the ground under the supervision of a Licensed Professional Land Surveyor, but the accuracy of this survey is not guaranteed. Please contact Arkoma Surveying and Mapping promptly if any inconsistency is determined. GPS data is observed from RTK - GPS.

-NOTE: X and Y data shown hereon for Section Corners may NOT have been surveyed on-the-ground, and further, does NOT represent a true Boundary Survey.

-Quarter Section distances may be assumed from a Government Survey Plat or assumed at a proportionate distance from opposing section corners, or occupation thereof, and may not have been measured on-the-ground, and further, does not represent a true boundary survey.

Survey and plat by:

Arkoma Surveying and Mapping, PLLC

P.O. Box 238 Wilburton, OK 74578

Ph. 918-465-5711 Fax 918-465-5030

Certificate of Authorization No. 5348

Expires June 30, 2020

Invoice #8834-D-B

Date Staked: 11/20/19

By: B.A.

Date Drawn: 11/21/19

By: C.K.

Revise FTP: 11/26/19

By: J.H.

Certification:

This is to certify that this Well Location Plat represents the results of a survey made on the ground performed under the supervision of the undersigned.

*Lance G. Mathis*  
LANCE G. MATHIS

11/26/19

OK LPLS 1664

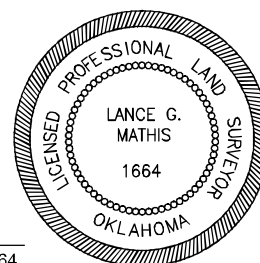



Operator: CAMINO NATURAL RESOURCES, LLC  
Lease Name and No.: RON HOWARD 1007 21-16-1MXH  
Surface Hole Location: 1594' FNL - 1513' FEL  
First Take Point: 1500' FNL - 990' FEL  
Sec. 21 Twp. 10N Rng. 7W I.M.  
Last Take Point: 165' FNL - 990' FEL  
Bottom Hole Location: 50' FNL - 990' FEL  
Sec. 16 Twp. 10N Rng. 7W I.M.  
County: Grady State of Oklahoma

