

API NUMBER: 133 25379

OKLAHOMA CORPORATION COMMISSION  
OIL & GAS CONSERVATION DIVISION  
P.O. BOX 52000  
OKLAHOMA CITY, OK 73152-2000  
(Rule 165:10-3-1)

Approval Date: 02/28/2022  
Expiration Date: 08/28/2023

Straight Hole Oil & Gas

**PERMIT TO DRILL**

WELL LOCATION: Section: 03 Township: 10N Range: 8E County: SEMINOLE

SPOT LOCATION:     FEET FROM QUARTER: FROM SOUTH FROM WEST  
SECTION LINES: 165 1650

Lease Name: EAST CROMWELL UNIT Well No: 1409 Well will be 990 feet from nearest unit or lease boundary.  
Operator Name: KELLY COOK OIL LLC Telephone: 4052755400 OTC/OCC Number: 23197 0

KELLY COOK OIL LLC  
2401 N HARRISON ST STE 500  
SHAWNEE, OK 74804-3148

BARRY TUCKER  
P.O. BOX 803  
WEWOKA OK 74884

Formation(s) (Permit Valid for Listed Formations Only):

Name	Code	Depth
1 CROMWELL	402CMWL	3400

Spacing Orders: 60499

Location Exception Orders: No Exceptions

Increased Density Orders: No Density

Pending CD Numbers: No Pending

Working interest owners' notified: \*\*\*

Special Orders: No Special

Total Depth: 3550 Ground Elevation: 874

Surface Casing: 240

Depth to base of Treatable Water-Bearing FM: 190

Under Federal Jurisdiction: No  
Fresh Water Supply Well Drilled: No  
Surface Water used to Drill: Yes

Approved Method for disposal of Drilling Fluids:

D. One time land application -- (REQUIRES PERMIT) PERMIT NO: 22-38104  
H. (Other) CLOSED SYSTEM=STEEL PITS (REQUIRED DUE TO BODY OF WATER)

**PIT 1 INFORMATION**

Type of Pit System: CLOSED Closed System Means Steel Pits

Type of Mud System: WATER BASED

Chlorides Max: 8000 Average: 5000

Is depth to top of ground water greater than 10ft below base of pit? Y

Within 1 mile of municipal water well? N

Wellhead Protection Area? N

Pit is not located in a Hydrologically Sensitive Area.

Category of Pit: C

Liner not required for Category: C

Pit Location is: NON HSA

Pit Location Formation: NELLY BLY

**NOTES:**

This permit does not address the right of entry or settlement of surface damages. The duration of this permit is 18 MONTHS, except as otherwise provided by Rule 165: 10-3-1. Rule 165: 10-3-4 (c) (7) (e) - The Operator shall give 24 Hours notice by telephone to the appropriate District Office of the Conservation Division as to when Surface Casing will be run.

Category	Description
HYDRAULIC FRACTURING	<p>[2/23/2022 - GB1] - OCC 165:10-3-10 REQUIRES:</p> <p>1) NOTICE SHALL BE GIVEN AT LEAST 5 BUSINESS DAYS PRIOR TO COMMENCEMENT OF HYDRAULIC FRACTURING OPERATIONS ON A HORIZONTAL WELL TO OPERATORS PRODUCING WELLS WITHIN 1 MILE OF THE COMPLETION INTERVAL OF THE SUBJECT WELL. THE NOTICE TO SUCH OPERATORS SHALL CONTAIN THE INFORMATION IN FORM 6000NOO. IF THE HYDRAULIC FRACTURING OPERATIONS SCHEDULE CHANGES AFTER NOTICE HAS BEEN PROVIDED, RESULTING IN A DELAY OF OPERATIONS OF MORE THAN 5 DAYS FROM THE INITIAL NOTICE, NEW NOTICE IS REQUIRED TO BE GIVEN;</p> <p>2) NOTICE WILL BE GIVEN TO THE OCC CENTRAL OFFICE AND LOCAL DISTRICT OFFICES AT LEAST 48 HOURS PRIOR TO COMMENCEMENT OF HYDRAULIC FRACTURING OPERATIONS. FORM 6000NHF SHALL BE USED AND IS FOUND AT THIS LINK: <a href="http://OCCEWEB.COM/OG/OGFORMS.HTML">OCCEWEB.COM/OG/OGFORMS.HTML</a>; AND,</p> <p>3) THE CHEMICAL DISCLOSURE OF HYDRAULIC FRACTURING INGREDIENTS FOR ALL WELLS IS TO BE REPORTED TO FRACFOCUS WITHIN 60 DAYS AFTER THE CONCLUSION OF HYDRAULIC FRACTURING OPERATIONS, FOUND AT <a href="http://FRACFOCUS.ORG">FRACFOCUS.ORG</a></p>
SPACING - 60499	<p>[2/25/2022 - GB1] - (UNIT) 3-10N-8E EST EAST CROMWELL UNIT FOR CMWL</p>

**Well Location Plat**  
**M & M Land Surveying, Inc.**  
520 "E" Street NW. Ardmore, OK. 73401  
Office 580-226-0446 Mobile 580-221-4999

Company Name: Kelly Cook Oil Lease Name: ECU #1409  
Section 3 Township 10 North Range 8 East County Seminole Oklahoma  
Surface Location 165' FSL - 1650' FWL of NE/4 Elevation 874' Good Location? Yes

Topography  
Location fell in brush ± 130'  
north of two track.

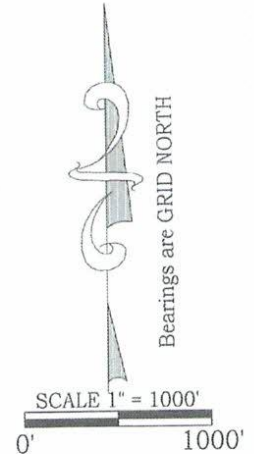
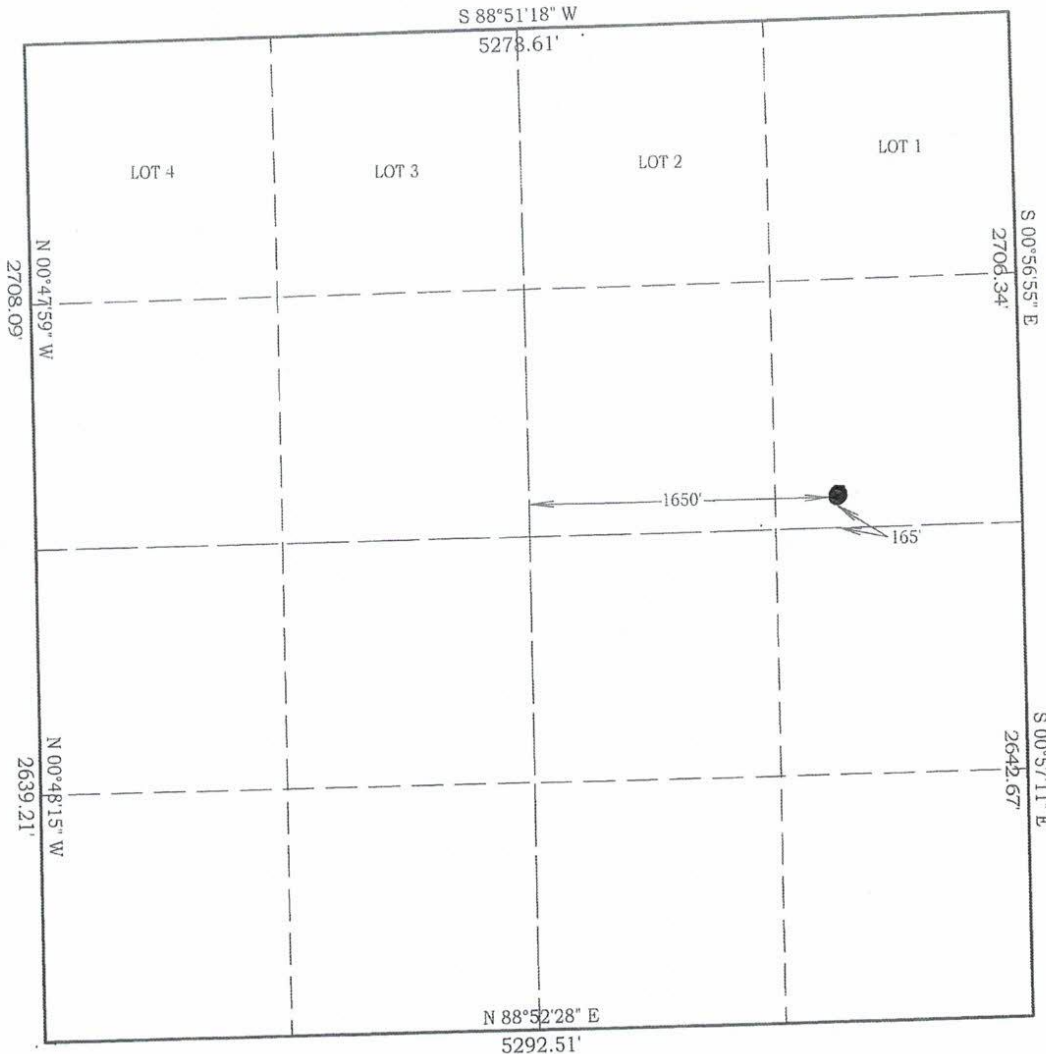

Job # 22014  
Date 2/09/2022

**NAD 83 OK South**  
Surface Location  
Latitude: 35.370343°  
Longitude: 96.444614°  
N= 744,917'  
E=2,432,227'

**NAD 27 OK South**  
Surface Location  
Latitude: 35.370266°  
Longitude: 96.444325°  
N= 744,870'  
E=2,463,824'

Best Accessibility to Location  
From the North

Distance & Direction From From the Jct SH. #99a and SH. #56, go 2 miles North on SH. #56, then 0.4 miles East on county road to lease road South in NW/4 of Section 3  
Highway or Town \_\_\_\_\_

**CERTIFICATE:**

I, D. Harry McClintick, a Registered Land Surveyor in the state of Oklahoma, do hereby certify that the above described Well Location was surveyed and staked on the ground as shown.

D. Harry McClintick 2/16/2022  
D. Harry McClintick, R.P.L.S. # 1367, CA # 3093

This location has been staked according to the best official survey records available to us, but its accuracy is not guaranteed. Please review this plat and notify us immediately of any discrepancy.

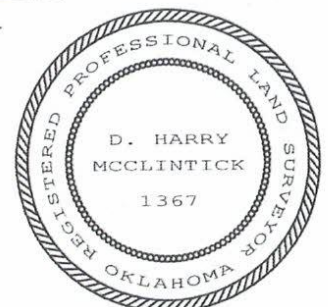



# Topography Plat

M & M Land Surveying, Inc.

520 "E" Street NW. Ardmore, OK. 73401

Office 580-226-0446 Mobile 580-221-4999

Company Name: Kelly Cook Oil Lease Name: ECU #1409  
Section 3 Township 10 North Range 8 East County Seminole Oklahoma  
Surface Location 165' FSL - 1650' FWL of NE/4 Elevation 874' Good Location? Yes

Topography

Location fell in brush ± 130'  
north of two track.

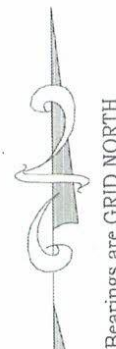
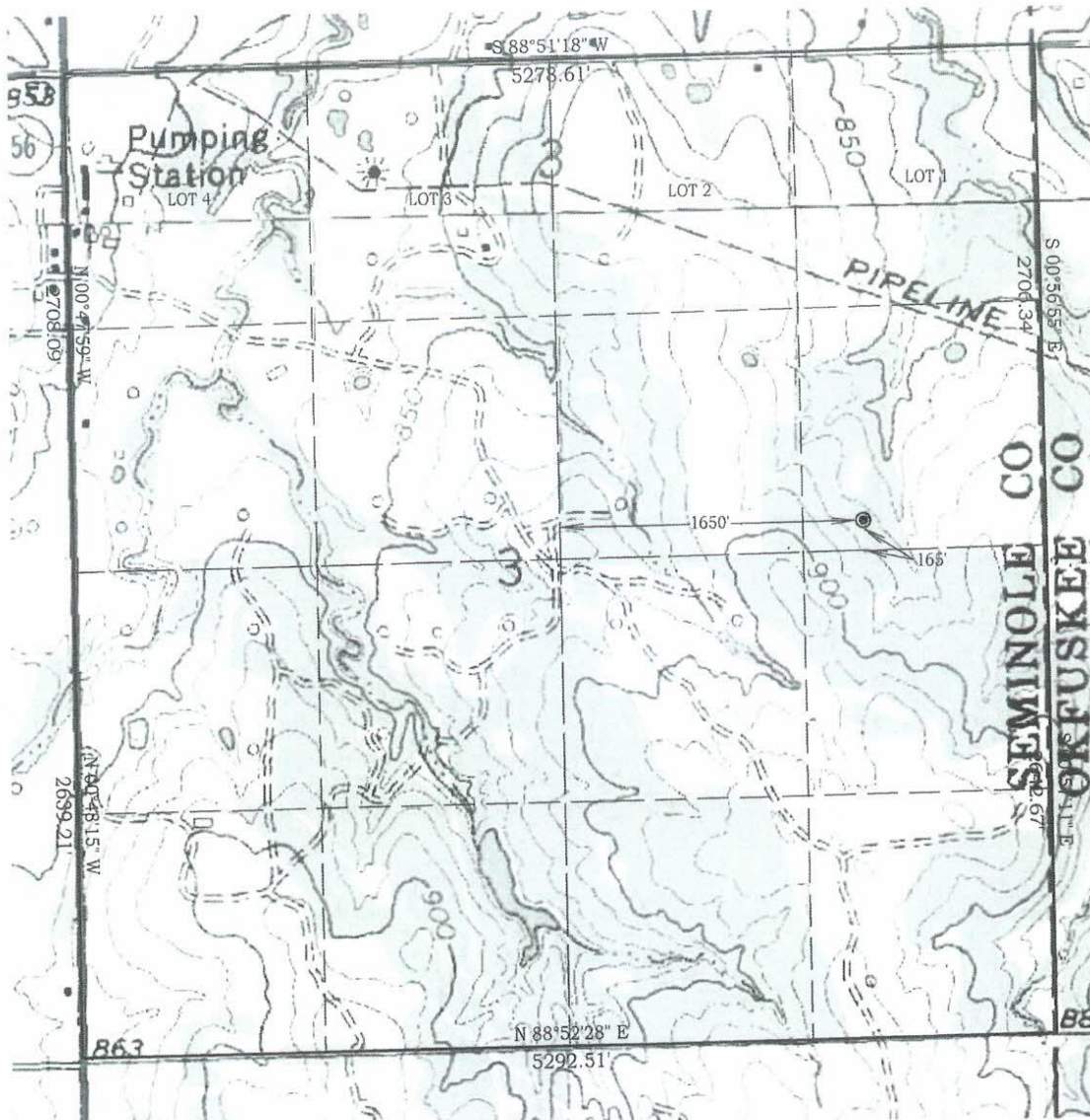

SCALE 1" = 1000'  
0' 1000'

Job # 22014  
Date 2/09/2022

**NAD 83 OK South**  
Surface Location  
Latitude: 35.370343°  
Longitude: 96.444614°  
N= 744,917'  
E=2,432,227'

**NAD 27 OK South**  
Surface Location  
Latitude: 35.370266°  
Longitude: 96.444325°  
N= 744,870'  
E=2,463,824'

Best Accessibility to Location  
From the North

Distance & Direction From From the Jct SH. #99a and SH. #56, go 2 miles North on SH. #56, then 0.4 miles East on county road to lease road South in NW/4 of Section 3  
Highway or Town

## CERTIFICATE:

I, D. Harry McClintick, a Registered Land Surveyor in the state of Oklahoma, do hereby certify that the above described Well Location was surveyed and staked on the ground as shown.

D. Harry McClintick 2/12/2022  
D. Harry McClintick, R.P.L.S. # 1367, CA # 3093

This location has been staked according to the best official survey records available to us, but its accuracy is not guaranteed. Please review this plat and notify us immediately of any discrepancy.





Company Name: Kelly Cook Oil Lease Name: ECU #1409  
Section 3 Township 10 North Range 8 East County Seminole Oklahoma  
Surface Location 165' FSL - 1650' FWL of NE/4 Elevation 874' Good Location? Yes

