

API NUMBER: 123 23901

OKLAHOMA CORPORATION COMMISSION
OIL & GAS CONSERVATION DIVISION
P.O. BOX 52000
OKLAHOMA CITY, OK 73152-2000
(Rule 165:10-3-1)

Approval Date: 07/05/2022

Expiration Date: 01/05/2024

Multi Unit

Oil & Gas

PERMIT TO DRILL

WELL LOCATION: Section: 13 Township: 5N Range: 8E County: PONTOTOC

SPOT LOCATION: ☐ NE ☐ NW ☐ SE ☐ NE FEET FROM QUARTER: FROM NORTH FROM EAST
SECTION LINES: 1425 925

Lease Name: LYNX 13/24 Well No: 5H Well will be 925 feet from nearest unit or lease boundary.

Operator Name: SILVER CREEK OIL & GAS LLC Telephone: 9725731630; 9725731630 OTC/OCC Number: 22726 0

SILVER CREEK OIL & GAS LLC
5525 N MACARTHUR BLVD STE 775
IRVING, TX 75038-2665

HAROLD BRUCE MERRIMAN
61399 E. 190 ROAD
FAIRLAND OK 74343

Formation(s) (Permit Valid for Listed Formations Only):

	Name	Code	Depth
1	MISSISSIPPIAN	359MSSP	4965
2	WOODFORD	319WDFD	5336
3	HUNTON	269HNTN	5513
4	SYLVAN	203SLVN	5535

Spacing Orders: 724805
724806
726083

Location Exception Orders: 725715

Increased Density Orders: 725581

Pending CD Numbers: No Pending

Working interest owners' notified: ***

Special Orders: No Special

Total Depth: 12900

Ground Elevation: 928

Surface Casing: 760

Depth to base of Treatable Water-Bearing FM: 710

Under Federal Jurisdiction: No
Fresh Water Supply Well Drilled: No
Surface Water used to Drill: Yes

Approved Method for disposal of Drilling Fluids:

H. (Other) SEE MEMO

PIT 1 INFORMATION

Type of Pit System: CLOSED Closed System Means Steel Pits

Type of Mud System: WATER BASED

Chlorides Max: 8000 Average: 5000

Is depth to top of ground water greater than 10ft below base of pit? Y

Within 1 mile of municipal water well? N

Wellhead Protection Area? N

Pit is located in a Hydrologically Sensitive Area.

Category of Pit: C

Liner not required for Category: C

Pit Location is: ALLUVIAL

Pit Location Formation: ALLUVIUM

PIT 2 INFORMATION

Type of Pit System: CLOSED Closed System Means Steel Pits

Type of Mud System: OIL BASED

Chlorides Max: 300000 Average: 200000

Is depth to top of ground water greater than 10ft below base of pit? Y

Within 1 mile of municipal water well? N

Wellhead Protection Area? N

Pit is located in a Hydrologically Sensitive Area.

Category of Pit: C

Liner not required for Category: C

Pit Location is: ALLUVIAL

Pit Location Formation: ALLUVIUM

This permit does not address the right of entry or settlement of surface damages. The duration of this permit is 18 MONTHS, except as otherwise provided by Rule 165: 10-3-1. Rule 165: 10-3-4 (c) (7) (e) - The Operator shall give 24 Hours notice by telephone to the appropriate District Office of the Conservation Division as to when Surface Casing will be run.

MULTI UNIT HOLE 1					
Section: 24	Township: 5N	Range: 8E	Meridian: IM	Total Length: 7723	
County: PONTOTOC			Measured Total Depth: 12900		
Spot Location of End Point: NW NE SE SE			True Vertical Depth: 6000		
Feet From: SOUTH			1/4 Section Line: 991		
Feet From: EAST			1/4 Section Line: 528		
			End Point Location from Lease, Unit, or Property Line: 528		

Additional Surface Owner(s)	Address	City, State, Zip
CHRISTIE MERRIMAN	4422 N. 373 ROAD	ATWOOD, OK 74827

NOTES:	
Category	Description
HYDRAULIC FRACTURING	<p>[6/21/2022 - GC2] - OCC 165:10-3-10 REQUIRES:</p> <p>1) NOTICE SHALL BE GIVEN AT LEAST 5 BUSINESS DAYS PRIOR TO COMMENCEMENT OF HYDRAULIC FRACTURING OPERATIONS ON A HORIZONTAL WELL TO OPERATORS PRODUCING WELLS WITHIN 1 MILE OF THE COMPLETION INTERVAL OF THE SUBJECT WELL. THE NOTICE TO SUCH OPERATORS SHALL CONTAIN THE INFORMATION IN FORM 6000NOO. IF THE HYDRAULIC FRACTURING OPERATIONS SCHEDULE CHANGES AFTER NOTICE HAS BEEN PROVIDED, RESULTING IN A DELAY OF OPERATIONS OF MORE THAN 5 DAYS FROM THE INITIAL NOTICE, NEW NOTICE IS REQUIRED TO BE GIVEN;</p> <p>2) NOTICE WILL BE GIVEN TO THE OCC CENTRAL OFFICE AND LOCAL DISTRICT OFFICES AT LEAST 48 HOURS PRIOR TO COMMENCEMENT OF HYDRAULIC FRACTURING OPERATIONS. FORM 6000NHF SHALL BE USED AND IS FOUND AT THIS LINK: OCCEWEB.COM/OG/OGFORMS.HTML; AND,</p> <p>3) THE CHEMICAL DISCLOSURE OF HYDRAULIC FRACTURING INGREDIENTS FOR ALL WELLS IS TO BE REPORTED TO FRACFOCUS WITHIN 60 DAYS AFTER THE CONCLUSION OF HYDRAULIC FRACTURING OPERATIONS, FOUND AT FRACFOCUS.ORG</p>
INCREASED DENSITY - 725581	<p>[7/1/2022 - GB1] - 13-5N-8E X724805 WDFD 1 WELL SILVER CREEK OIL & GAS, LLC 5/17/2022</p>
LOCATION EXCEPTION - 725714	<p>[7/1/2022 - GB1] - (I.O.) 13 & 24-5N-8E X724805 MSSP, WDFD, HNTN, SLVN 13-5N-8E X724806 MSSP, WDFD, HNTN, SLVN 24-5N-8E COMPL INT (13-5N-8E) NCT 100' FNL, NCT 0' FSL, NCT 330' FEL COMPL INT (24-5N-8E) NCT 0' FNL, NCT 165' FSL, NCT 330' FEL SILVER CREEK OIL & GAS, LLC 5/23/2022</p>
MEMO	<p>[6/21/2022 - GC2] - CLOSED SYSTEM=STEEL PITS (REQUIRED CANADIAN RIVER), OBM RETURNED TO VENDOR, CUTTINGS PERMITTED PER DISTRICT VIA FORM 1014X</p>
SPACING - 724805	<p>[7/1/2022 - GB1] - (640)(HOR) 13-5N-8E EST MSSP, WDFD, HNTN, SLVN COMPL INT (MSSP, HNTN) NCT 660' FB COMPL INT (SLVN) NCT 330' FB COMPL INT (WDFD) NCT 165' FNL/FSL, NCT 330' FEL/FWL</p>
SPACING - 724806	<p>[7/1/2022 - GB1] - (640)(HOR) 24-5N-8E EST MSSP, WDFD, HNTN, SLVN COMPL INT (MSSP, HNTN) NCT 660' FB COMPL INT (SLVN) NCT 330' FB COMPL INT (WDFD) NCT 165' FNL/FSL, NCT 330' FEL/FWL</p>
SPACING - 726083	<p>[7/1/2022 - GB1] - (I.O.) 13 & 24-5N-8E EST MULTIUNIT HORIZONTAL WELL X724805 MSSP, WDFD, HNTN, SLVN 13-5N-8E X724806 MSSP, WDFD, HNTN, SLVN 24-5N-8E (MSSP, HNTN, SLVN ADJ CSS TO WDFD) 47.97% 13-5N-8E 52.03% 24-5N-8E SILVER CREEK OIL & GAS, LLC 6/10/2022</p>

PONTOTOC

County, Oklahoma

1425'FNL-925'FEL Section 13 Township 5N Range 8E I.M.

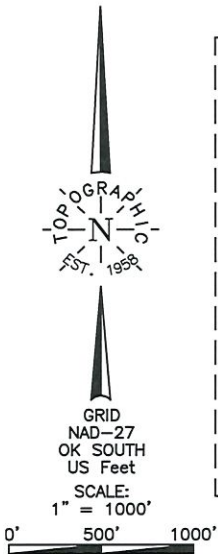

[THE INFORMATION SHOWN HEREIN IS FOR CONSTRUCTION PURPOSES ONLY.]
[PENETRATION POINT, FIRST TAKE POINT, LAST TAKE POINT, BOTTOM HOLE AND DRILL PATH INFORMATION PROVIDED BY OPERATOR LISTED, NOT SURVEYED.]

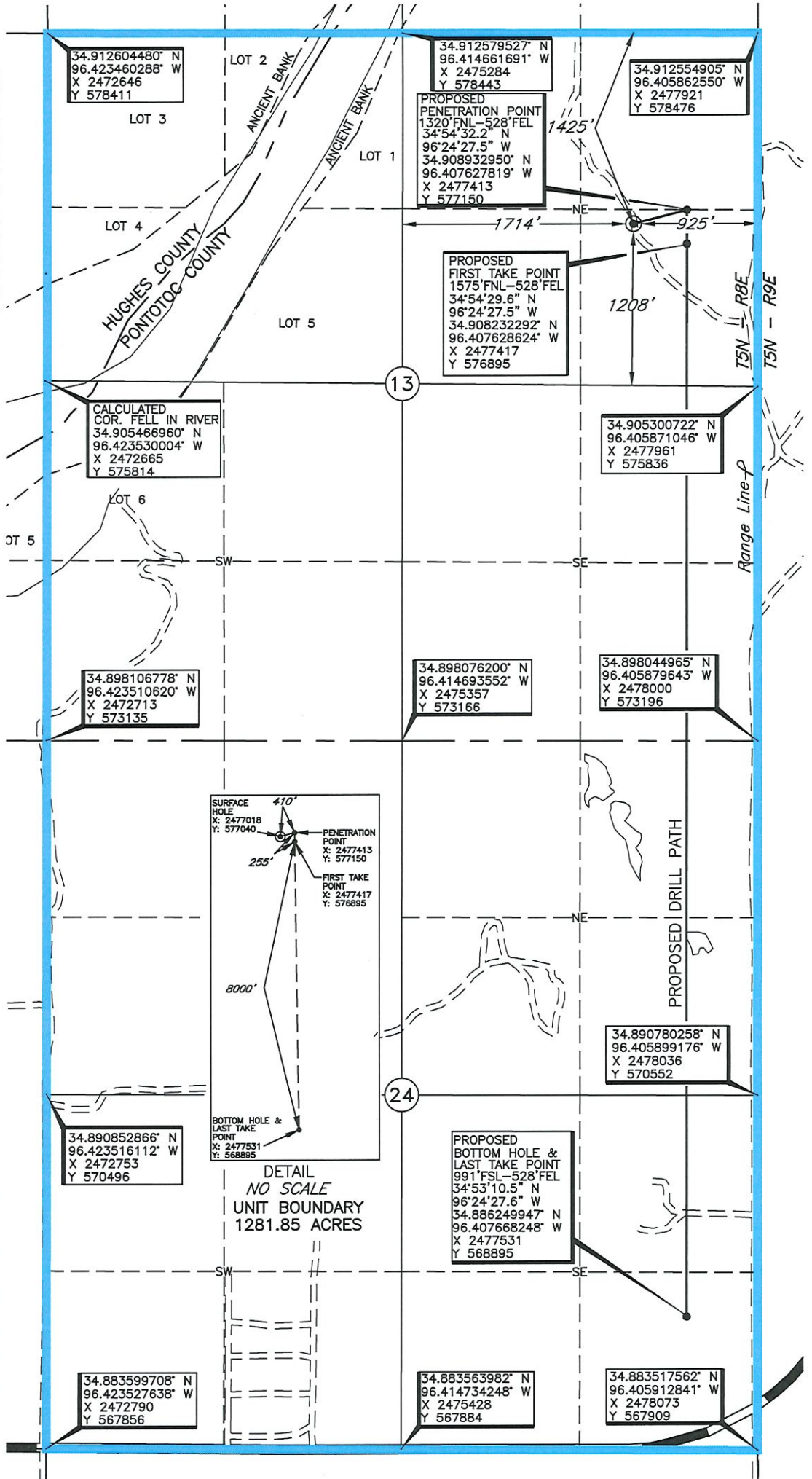

Operator: SILVER CREEK OIL & GAS
Lease Name: LYNX 13/24
Topography & Vegetation: Location fell in pasture
Good Drill Site? Yes
Reference Stakes or Alternate Location: Stakes Set None
Best Accessibility to Location: From South off county road
Distance & Direction: From the Jct. of St. Hwy. 1 & St. Hwy. 48 in Allen, Okla., go ±0.5 mile East on St. Hwy. 1, then ±1.5 miles North on county line to the E/4 Cor. of Sec. 13-T5N-R8E
ELEVATION: 928' Gr. at Stake
Well No.: 5H

Revision ☒ A Date of Drawing: June 21, 2022
Project # 126916 Date Staked: June 13, 2019 JS

CERTIFICATE:

I, Thomas L. Howell, an Oklahoma Licensed Land Surveyor and an authorized agent of Topographic Land Surveyors of Oklahoma, do hereby certify to the information shown herein.

Oklahoma Lic. No. 1433



DATUM: NAD-27
LAT: 34°54'31.1"N
LONG: 96°24'32.2"W
LAT: 34.908648034° N
LONG: 96.408952396° W
STATE PLANE
COORDINATES: (US Feet)
ZONE: OK SOUTH
X: 2477018
Y: 577040

PONTOTOC

County, Oklahoma

1425'FNL-925'FEL Section 13 Township 5N Range 8E I.M.

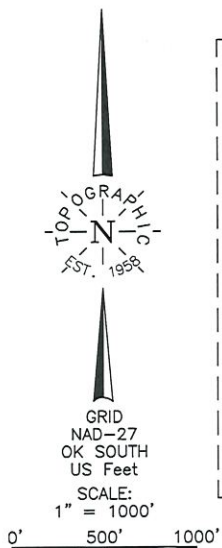

THE INFORMATION SHOWN HEREIN IS FOR CONSTRUCTION PURPOSES ONLY.
PENETRATION POINT, FIRST TAKE POINT, LAST TAKE POINT, BOTTOM HOLE AND DRILL PATH INFORMATION PROVIDED BY OPERATOR LISTED, NOT SURVEYED.

Operator: SILVER CREEK OIL & GAS
Lease Name: LNX 13/24

Topography & Vegetation Location fell in pasture

Well No.: 5H

ELEVATION: 928 Gr. at Stake

Good Drill Site? Yes

Reference Stakes or Alternate Location
Stakes Set None

Best Accessibility to Location From South off county road

Distance & Direction From the Jct. of St. Hwy. 1 & St. Hwy. 48 in Allen, Okla., go

±0.5 mile East on St. Hwy. 1, then ±1.5 miles North on county line to the E/4 Cor. of Sec. 13-T5N-R8E

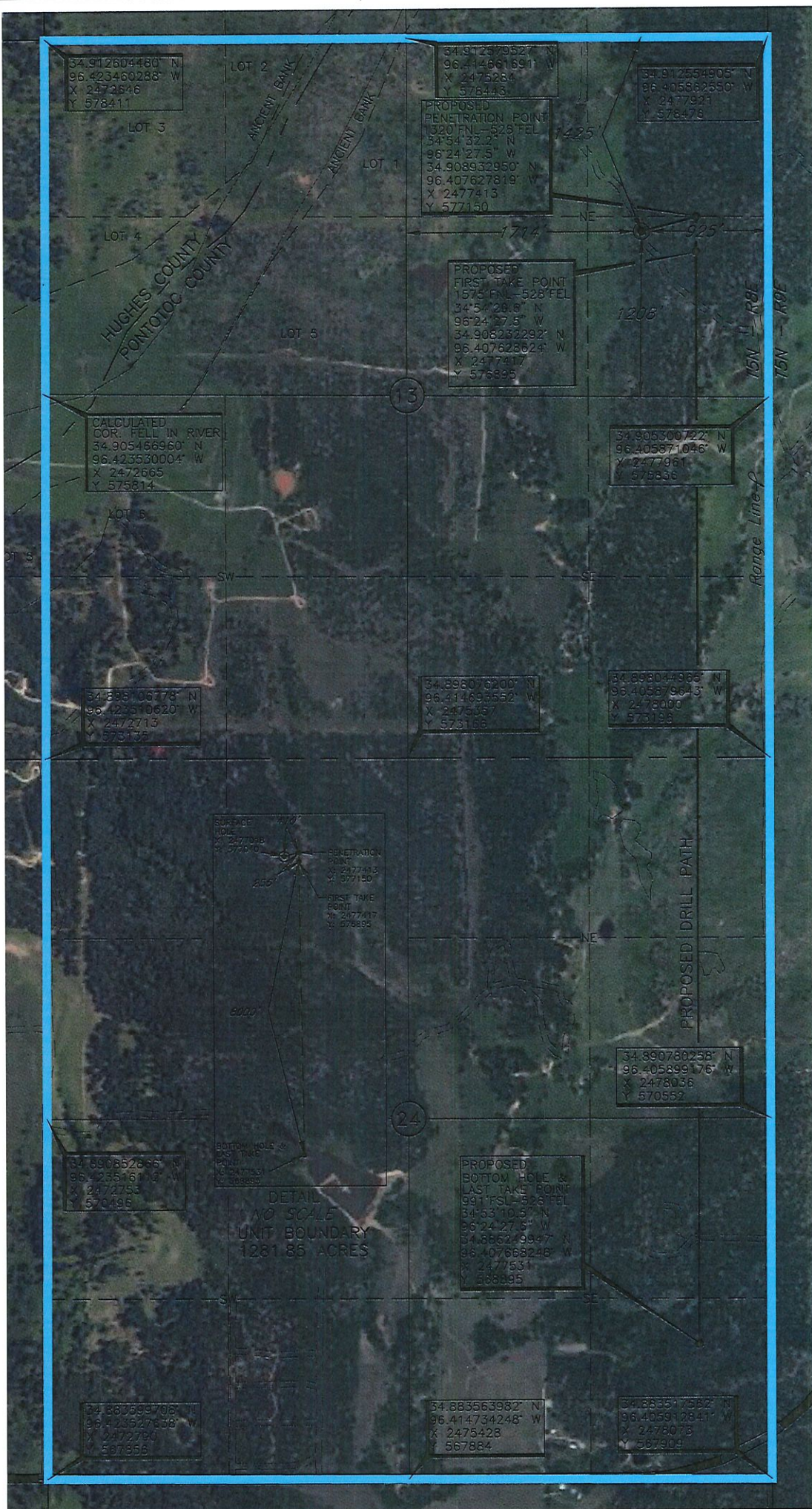

Revision ☒ A Date of Drawing: June 21, 2022
Project # 126916 Date Staked: June 13, 2019 JS

CERTIFICATE:

I, Thomas L. Howell, an Oklahoma Licensed Land Surveyor and an authorized agent of Topographic Land Surveyors of Oklahoma, do hereby certify to the information shown herein.

Thomas L. Howell
Oklahoma Lic. No. 1433

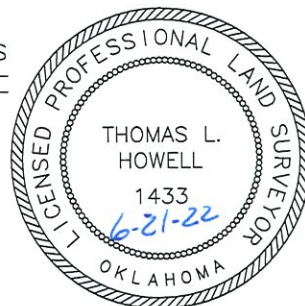

DATUM: NAD-27
LAT: 34°54'31.1"N
LONG: 96°24'32.2"W
LAT: 34.908648034° N
LONG: 96.408952396° W
STATE PLANE
COORDINATES: (US Feet)
ZONE: OK SOUTH
X: 2477018
Y: 577040

TOPOGRAPHIC LAND SURVEYORS OF OKLAHOMA

Surveying and Mapping for the Energy Industry

13800 Wireless Way, Oklahoma City, OK 73134 www.topographic.com

Telephone Numbers: Local (405) 843-4847 Toll Free (800) 654-3219

LOCATION & ELEVATION VERIFICATION MAP

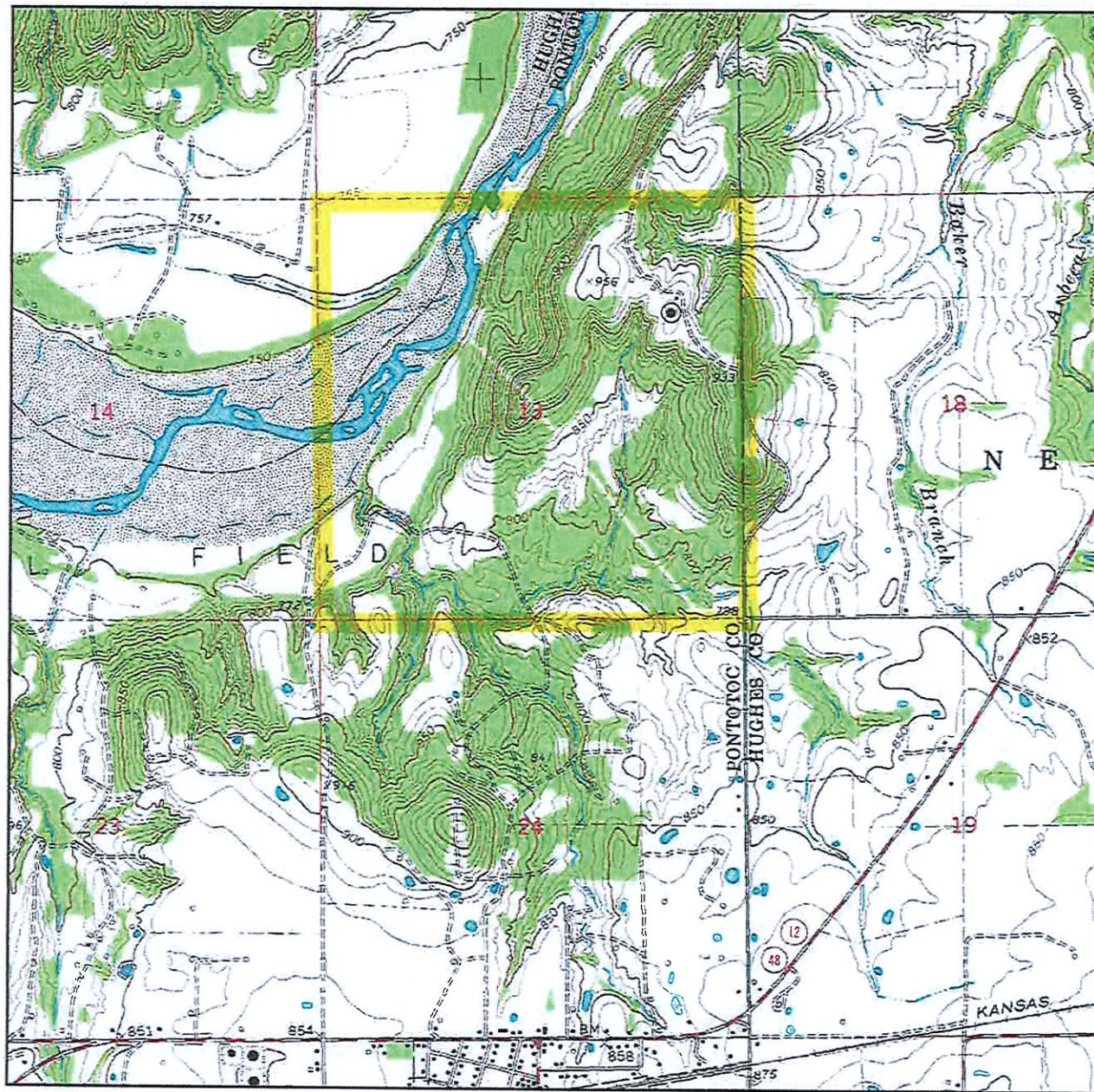

Sec. 13 Twp. 5N Rng. 8E I.M.

County PONTOTOC State OK

Operator SILVER CREEK OIL & GAS

Description 1425'FNL-925'FEL

Lease LYNX 13/24 5H

Elevation 928' Gr. at Stake

Above Background Data from
U.S.G.S. Topographic Map
Scale: 1"=2000'

Contour Interval 10'

When elevation is shown hereon it is the ground
elevation of the location stake.
Review this plat and inform us immediately of
any possible discrepancy.



TOPOGRAPHIC
LOYALTY INNOVATION LEGACY

LAND SURVEYORS OF OKLAHOMA

June 13, 2019

TOPOGRAPHIC LAND SURVEYORS OF OKLAHOMA

Surveying and Mapping for the Energy Industry
13800 Wireless Way, Oklahoma City, OK 73134 www.topographic.com
Telephone Numbers: Local (405) 843-4847 Toll Free (800) 654-3219

VICINITY MAP

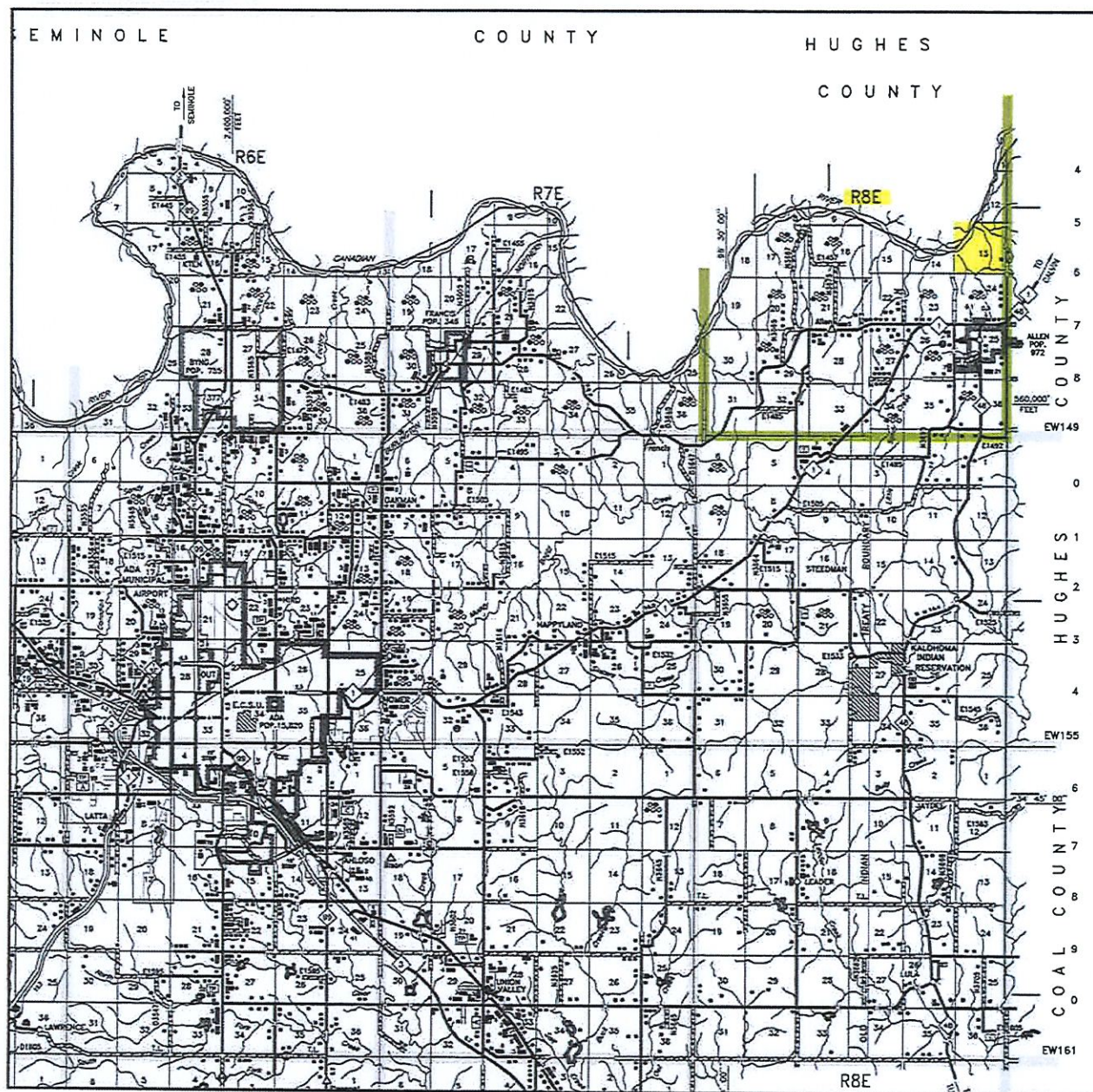

Scale: 1" = 3 Miles

Sec. 13 Twp. 5N Rng. 8E I.M.

County PONTOTOC State OK

Operator SILVER CREEK OIL & GAS



LAND SURVEYORS OF OKLAHOMA