

API NUMBER: 051 24872

OKLAHOMA CORPORATION COMMISSION
OIL & GAS CONSERVATION DIVISION
P.O. BOX 52000
OKLAHOMA CITY, OK 73152-2000
(Rule 165:10-3-1)

Approval Date: 10/12/2021
Expiration Date: 04/12/2023

Multi Unit Oil & Gas

PERMIT TO DRILL

WELL LOCATION: Section: 06 Township: 4N Range: 5W County: GRADY

SPOT LOCATION: ☐ NE ☐ SW ☐ SE ☐ SW FEET FROM QUARTER: FROM SOUTH FROM WEST
SECTION LINES: 410 1780

Lease Name: SILVER STRATTON Well No: 4-6-31-30XHW Well will be 410 feet from nearest unit or lease boundary.
Operator Name: CONTINENTAL RESOURCES INC Telephone: 4052349020; 4052349000; OTC/OCC Number: 3186 0

CONTINENTAL RESOURCES INC
PO BOX 268870
OKLAHOMA CITY, OK 73126-8870

STEPHENSON FAMILY TRUST
PO BOX 141
ALEX OK 73002

Formation(s) (Permit Valid for Listed Formations Only):

	Name	Code	Depth
1	SYCAMORE	352SCMR	14221
2	WOODFORD	319WDFD	14309
3	HUNTON	269HNTN	14557

Spacing Orders: 152878
158233

Location Exception Orders: No Exceptions

Increased Density Orders: No Density

Pending CD Numbers: 202102037
202102038
202102049
202102051
202102053

Working interest owners' notified: ***

Special Orders: No Special

Total Depth: 25838 Ground Elevation: 1130

Surface Casing: 1500

Depth to base of Treatable Water-Bearing FM: 310

Deep surface casing has been approved

Under Federal Jurisdiction: No
Fresh Water Supply Well Drilled: No
Surface Water used to Drill: Yes

Approved Method for disposal of Drilling Fluids:

D. One time land application -- (REQUIRES PERMIT) PERMIT NO: 21-37854
H. (Other) SEE MEMO

PIT 1 INFORMATION

Type of Pit System: CLOSED Closed System Means Steel Pits

Type of Mud System: WATER BASED

Chlorides Max: 5000 Average: 3000

Is depth to top of ground water greater than 10ft below base of pit? Y

Within 1 mile of municipal water well? N

Wellhead Protection Area? N

Pit is located in a Hydrologically Sensitive Area.

Category of Pit: C

Liner not required for Category: C

Pit Location is: BED AQUIFER

Pit Location Formation: DUNCAN

PIT 2 INFORMATION

Type of Pit System: CLOSED Closed System Means Steel Pits

Type of Mud System: OIL BASED

Chlorides Max: 300000 Average: 200000

Is depth to top of ground water greater than 10ft below base of pit? Y

Within 1 mile of municipal water well? N

Wellhead Protection Area? N

Pit is located in a Hydrologically Sensitive Area.

Category of Pit: C

Liner not required for Category: C

Pit Location is: BED AQUIFER

Pit Location Formation: DUNCAN

This permit does not address the right of entry or settlement of surface damages. The duration of this permit is 18 MONTHS, except as otherwise provided by Rule 165: 10-3-1. Rule 165: 10-3-4 (c) (7) (e) - The Operator shall give 24 Hours notice by telephone to the appropriate District Office of the Conservation Division as to when Surface Casing will be run.

MULTI UNIT HOLE 1					
Section: 30	Township: 5N	Range: 5W	Meridian: IM	Total Length: 11642	
	County: GRADY			Measured Total Depth: 25838	
Spot Location of End Point: NE	SW	NW	SE	True Vertical Depth: 14800	
Feet From: SOUTH		1/4 Section Line: 1688		End Point Location from	
Feet From: EAST		1/4 Section Line: 2151		Lease, Unit, or Property Line: 1688	

NOTES:

Category	Description
DEEP SURFACE CASING	[10/6/2021 - GB1] - APPROVED; NOTIFY OCC FIELD INSPECTOR IMMEDIATELY OF ANY LOSS OF CIRCULATION OR FAILURE TO CIRCULATE CEMENT TO SURFACE ON ANY CONDUCTOR OR SURFACE CASING
HYDRAULIC FRACTURING	<p>[10/6/2021 - GB1] - OCC 165:10-3-10 REQUIRES:</p> <p>1) NOTICE SHALL BE GIVEN AT LEAST 5 BUSINESS DAYS PRIOR TO COMMENCEMENT OF HYDRAULIC FRACTURING OPERATIONS ON A HORIZONTAL WELL TO OPERATORS PRODUCING WELLS WITHIN 1 MILE OF THE COMPLETION INTERVAL OF THE SUBJECT WELL. THE NOTICE TO SUCH OPERATORS SHALL CONTAIN THE INFORMATION IN FORM 6000NOO. IF THE HYDRAULIC FRACTURING OPERATIONS SCHEDULE CHANGES AFTER NOTICE HAS BEEN PROVIDED, RESULTING IN A DELAY OF OPERATIONS OF MORE THAN 5 DAYS FROM THE INITIAL NOTICE, NEW NOTICE IS REQUIRED TO BE GIVEN;</p> <p>2) NOTICE WILL BE GIVEN TO THE OCC CENTRAL OFFICE AND LOCAL DISTRICT OFFICES AT LEAST 48 HOURS PRIOR TO COMMENCEMENT OF HYDRAULIC FRACTURING OPERATIONS. FORM 6000NHF SHALL BE USED AND IS FOUND AT THIS LINK: OCCWEB.COM/OG/OGFORMS.HTML; AND,</p> <p>3) THE CHEMICAL DISCLOSURE OF HYDRAULIC FRACTURING INGREDIENTS FOR ALL WELLS IS TO BE REPORTED TO FRACFOCUS WITHIN 60 DAYS AFTER THE CONCLUSION OF HYDRAULIC FRACTURING OPERATIONS, FOUND AT FRACFOCUS.ORG</p>
MEMO	[10/6/2021 - GB1] - CLOSED SYSTEM=STEEL PITS PER OPERATOR REQUEST, OBM RETURNED TO VENDOR, CUTTINGS PERMITTED PER DISTRICT
PENDING CD - 202102037	<p>[10/12/2021 - G56] - (E.O.) 6-4N-5W & 30, 31-5N-5W EST MULTIUNIT HORIZONTAL WELL X152878 SCMR, WDFD, HNTN 6-4N-5W X158233 SCMR, WDFD, HNTN 30, 31-5N-5W (SCMR, HNTN ARE ADJACENT CSS TO WDFD) 42% 6-4N-5W 45% 31-5N-5W 13% 30-5N-5W NO OP NAMED REC 10/8/2021 (THOMAS)</p>
PENDING CD - 202102038	<p>[10/12/2021 - G56] - (E.O.) 6-4N-5W & 30, 31-5N-5W X152878 SCMR, WDFD, HNTN 6-4N-5W X158233 SCMR, WDFD, HNTN 30, 31-5N-5W COMPL INT (6-4N-5W) NCT 150' FSL, NCT 0' FNL, NCT 1320' FWL/FEL COMPL INT (31-5N-5W) NCT 0' FSL, NCT 0' FNL, NCT 1320' FWL/FEL COMPL INT (30-5N-5W) NCT 0' FSL, NCT 150' FNL, NCT 1320' FWL/FEL NO OP NAMED REC 10/8/2021 (THOMAS)</p>
PENDING CD - 202102049	<p>[10/12/2021 - G56] - 6-4N-5W X152878 WDFD 5 WELLS NO OP NAMED HEARING 10/26/2021</p>
PENDING CD - 202102051	<p>[10/12/2021 - G56] - 31-5N-5W X152878 WDFD 4 WELLS NO OP NAMED HEARING 10/26/2021</p>
PENDING CD - 202102053	<p>[10/12/2021 - G56] - 30-5N-5W X158233 WDFD 3 WELLS NO OP NAMED HEARING 10/26/2021</p>
SPACING - 152878	<p>[10/12/2021 - G56] - (640) 6-4N-5W & 31-5N-5W EXT OTHERS EXT 94778 SCMR, WDFD, HNTN, OTHERS</p>
SPACING - 158233	<p>[10/12/2021 - G56] - (640) 30-5N-5W VAC OTHERS EXT 123502/VAR/100899 SCMR, WDFD, HNTN, OTHERS</p>

This permit does not address the right of entry or settlement of surface damages. The duration of this permit is 18 MONTHS, except as otherwise provided by Rule 165: 10-3-1. Rule 165: 10-3-4 (c) (7) (e) - The Operator shall give 24 Hours notice by telephone to the appropriate District Office of the Conservation Division as to when Surface Casing will be run.

051 24872 SILVER STRATTON 4-6-31-30XHW

EXHIBIT: A (1 of 4)
SHEET: 8.5x11
SHL: 6-4N-5W
BHL-3: 30-5N-5W
BHL-4: 30-5N-5W



WELL PAD ID:
C1393B1C-9AC3-4563-47C8-8D53BEB67CF3
SH-3-ID: RA5H7C124U
SH-4-ID: RA5H7R965E

COVER SHEET

CONTINENTAL RESOURCES, INC.

P.O. BOX 26900 OKLAHOMA CITY, OK 73126 * (T) 1-800-256-8955 (F) 405-234-9253

Section 6 Township 4N Range 5W I.M.

SH-3: SILVER STRATTON 3-6-31-30XHW

County GRADY State OK

SH-4: SILVER STRATTON 4-6-31-30XHW

Operator CONTINENTAL RESOURCES, INC.

NAD-83

POINT	WELL NAME	NORTHING	EASTING	LATITUDE LONGITUDE	LATITUDE LONGITUDE		EXISTING ELEVATION	DESIGN ELEVATION
SH-3	SILVER STRATTON 3-6-31-30XHW	549267	2038233	34° 50' 32.65" -97° 46' 03.37"	34.842403 -97.767602	440' FSL / 1780' FWL (NE/4 SW/4 SE/4 SW/4 SEC 6)	1130.19'	1135.24'
LP-3	LANDING POINT	549265	2037789	34° 50' 32.65" -97° 46' 08.69"	34.842402 -97.769082	440' FSL / 1336' FWL (SW/4 SEC 06)	--	--
BHL-3	BOTTOM HOLE LOCATION	562880	2037789	34° 52' 47.32" -97° 46' 08.32"	34.879810 -97.768978	1600' FNL / 2196' FWL (NW/4 SEC 30)	--	--
SH-4	SILVER STRATTON 4-6-31-30XHW	549237	2038233	34° 50' 32.35" -97° 46' 03.37"	34.842320 -97.767602	410' FSL / 1780' FWL (NE/4 SW/4 SE/4 SW/4 SEC 6)	1130.83'	1135.24'
LP-4	LANDING POINT	549238	2038733	34° 50' 32.36" -97° 45' 57.36"	34.842322 -97.765934	410' FSL / 2280' FWL (SW/4 SEC 06)	--	--
BHL-4	BOTTOM HOLE LOCATION	560881	2038733	34° 52' 27.52" -97° 45' 57.04"	34.874311 -97.765844	1688' FSL / 2151' FEL (SE/4 SEC 30)	--	--
X-1	SCHWARTZ A #1	560710	2036919	34° 52' 25.87" -97° 46' 18.82"	34.873853 -97.771896	30-5N-5W: TD: 16950' 1520' FSL / 1320' FWL	--	--
X-2	PATTERSON #1	562571	2037583	34° 52' 44.26" -97° 46' 10.80"	34.878961 -97.769668	30-5N-5W: TD: 11490' 1909' FNL / 1989' FWL	--	--
X-3	PATTERSON #3-30	562067	2038874	34° 52' 39.25" -97° 45' 55.31"	34.877570 -97.765365	30-5N-5W: TD: 15800' 2414' FNL / 2004' FEL	--	--
X-4	SCHWARTZ A #2	560515	2039564	34° 52' 23.88" -97° 45' 47.08"	34.873299 -97.763079	30-5N-5W: TD: 15800' 1320' FSL / 1323' FEL	--	--
X-5	JOE #1-30	562394	2036304	34° 52' 42.54" -97° 46' 26.15"	34.878484 -97.773932	30-5N-5W: TD: 16145' 2085' FNL / 710' FWL	--	--
X-6	L. C. HUTSON #1	554226	2037266	34° 51' 21.73" -97° 46' 14.84"	34.856035 -97.770788	31-4N-5W: TD: 6224' 330' FSL / 1650' FWL	--	--
X-7	MCCLURE #1-31	555576	2037608	34° 51' 35.07" -97° 46' 10.69"	34.859742 -97.769636	31-4N-5W: TD: 17140' 1680' FSL / 1996' FWL	--	--
X-8	MULLICAN "A" #1-31	555334	2038601	34° 51' 32.66" -97° 45' 58.79"	34.859071 -97.766329	31-4N-5W: TD: 16200' 1438' FSL / 2280' FEL	--	--
X-9	WOOTEN #1-31	556873	2036599	34° 51' 47.92" -97° 46' 22.77"	34.863312 -97.772991	31-4N-5W: TD: 3000' 2317' FNL / 990' FWL	--	--
X-10	ANDERSON #1	556874	2038579	34° 51' 47.90" -97° 45' 59.00"	34.863304 -97.766389	31-4N-5W: TD: 4315' 2318' FNL / 2306' FEL	--	--
X-11	HUTSON #4	555381	2036081	34° 51' 33.18" -97° 46' 29.03"	34.859216 -97.774729	31-4N-5W: TD: 1951' 1485' FSL / 468' FWL	--	--
X-12	MCCLURE #1-31	554931	2040627	34° 51' 28.63" -97° 45' 34.48"	34.857952 -97.759577	31-4N-5W: TD: 12526' 1035' FSL / 252' FEL	--	--
X-13	MCKENNA #A 2-6	552036	2037479	34° 51' 00.06" -97° 46' 12.33"	34.850017 -97.770092	6-4N-5W: TD: 16500' 1860' FNL / 1031' FWL	--	--
X-14	MCKENNA #1	552133	2039658	34° 51' 00.97" -97° 45' 46.18"	34.850271 -97.762829	6-4N-5W: TD: 17330' 1763' FNL / 1982' FEL	--	--

REVISIONS

No.	DATE	STAKED	BY	DESCRIPTION	COMMENTS
00	09-20-21	**--**--21	MJL	ISSUED FOR APPROVAL	--

Certificate of Authorization No. 7318



Prepared By:
PSLS
14612 Hertz Quail Springs
Pkwy.
Oklahoma City, OK 73134

EXHIBIT: A (2 of 4)
SHEET: 8.5x11
SHL: 6-4N-5W
BHL-3: 30-5N-5W
BHL-4: 30-5N-5W



WELL PAD ID:
C1393B1C-9AC3-4563-47C8-8D53BEB67CF3
SH-3-ID: RA5H7C124U
SH-4-ID: RA5H7R965E

COVER SHEET

CONTINENTAL RESOURCES, INC.

P.O. BOX 26900 OKLAHOMA CITY, OK 73126 * (T) 1-800-256-8955 (F) 405-234-9253

Section 6 Township 4N Range 5W I.M.

SH-3: SILVER STRATTON 3-6-31-30XHW

County GRADY State OK

SH-4: SILVER STRATTON 4-6-31-30XHW

Operator CONTINENTAL RESOURCES, INC.

NAD-27

POINT	WELL NAME	NORTHING	EASTING	LATITUDE LONGITUDE	LATITUDE LONGITUDE		EXISTING ELEVATION	DESIGN ELEVATION
SH-3	SILVER STRATTON 3-6-31-30XHW	549225	2069829	34° 50' 32.39" -97° 46' 02.23"	34.842331 -97.767287	440' FSL / 1780' FWL (NE/4 SW/4 SE/4 SW/4 SEC 6)	1130.19'	1135.24'
LP-3	LANDING POINT	549224	2069385	34° 50' 32.39" -97° 46' 07.56"	34.842330 -97.768767	440' FSL / 1336' FWL (SW/4 SEC 06)	--	--
BHL-3	BOTTOM HOLE LOCATION	562838	2069385	34° 52' 47.06" -97° 46' 07.19"	34.879740 -97.768663	1600' FNL / 2196' FWL (NW/4 SEC 30)	--	--
SH-4	SILVER STRATTON 4-6-31-30XHW	549195	2069829	34° 50' 32.09" -97° 46' 02.24"	34.842249 -97.767288	410 FSL / 1780' FWL (NE/4 SW/4 SE/4 SW/4 SEC 6)	1130.83'	1135.24'
LP-4	LANDING POINT	549197	2070329	34° 50' 32.10" -97° 45' 56.23"	34.842250 -97.765620	410' FSL / 2280' FWL (SW/4 SEC 06)	--	--
BHL-4	BOTTOM HOLE LOCATION	560839	2070329	34° 52' 27.26" -97° 45' 55.91"	34.874240 -97.765529	1688' FSL / 2151' FEL (SE/4 SEC 30)	--	--
X-1	SCHWARTZ A #1	560668	2068515	34° 52' 25.61" -97° 46' 17.69"	34.873782 -97.771580	30-5N-5W: TD: 16950' 1520' FSL / 1320' FWL	--	--
X-2	PATTERSON #1	562529	2069179	34° 52' 44.00" -97° 46' 09.67"	34.878890 -97.769352	30-5N-5W: TD: 11490' 1909' FNL / 1989' FWL	--	--
X-3	PATTERSON #3-30	562025	2070471	34° 52' 39.00" -97° 45' 54.18"	34.877499 -97.765050	30-5N-5W: TD: 15800' 2414' FNL / 2004' FEL	--	--
X-4	SCHWARTZ A #2	560473	2071160	34° 52' 23.62" -97° 45' 45.95"	34.873228 -97.762764	30-5N-5W: TD: 15800' 1320' FSL / 1323' FEL	--	--
X-5	JOE #1-30	562352	2067900	34° 52' 42.29" -97° 46' 25.02"	34.878413 -97.773617	30-5N-5W: TD: 16145' 2085' FNL / 710' FWL	--	--
X-6	L. C. HUTSON #1	554184	2068862	34° 51' 21.47" -97° 46' 13.70"	34.855964 -97.770473	31-4N-5W: TD: 6224' 330' FSL / 1650' FWL	--	--
X-7	MCCLURE #1-31	555534	2069204	34° 51' 34.82" -97° 46' 09.56"	34.859671 -97.769321	31-4N-5W: TD: 17140' 1680' FSL / 1996' FWL	--	--
X-8	MULLICAN "A" #1-31	555292	2070197	34° 51' 32.40" -97° 45' 57.65"	34.859000 -97.766015	31-4N-5W: TD: 16200' 1438' FSL / 2280' FEL	--	--
X-9	WOOTEN #1-31	556831	2068195	34° 51' 47.67" -97° 46' 21.63"	34.863240 -97.772676	31-4N-5W: TD: 3000' 2317' FNL / 990' FWL	--	--
X-10	ANDERSON #1	556833	2070175	34° 51' 47.64" -97° 45' 57.87"	34.863233 -97.766074	31-4N-5W: TD: 4315' 2318' FNL / 2306' FEL	--	--
X-11	HUTSON #4	555339	2067677	34° 51' 32.92" -97° 46' 27.89"	34.859145 -97.774414	31-4N-5W: TD: 1951' 1485' FSL / 468' FWL	--	--
X-12	MCCLURE #1-31	554890	2072223	34° 51' 28.37" -97° 45' 33.35"	34.857880 -97.759263	31-4N-5W: TD: 12526' 1035' FSL / 252' FEL	--	--
X-13	MCKENNA #A 2-6	551994	2069076	34° 50' 59.80" -97° 46' 11.20"	34.849945 -97.769777	6-4N-5W: TD: 16500' 1860' FNL / 1031' FWL	--	--
X-14	MCKENNA #1	552092	2071254	34° 51' 00.72" -97° 45' 45.05"	34.850199 -97.762515	6-4N-5W: TD: 17330' 1763' FNL / 1982' FEL	--	--

REVISIONS

No.	DATE	STAKED	BY	DESCRIPTION	COMMENTS
00	09-20-21	**--**--21	MJL	ISSUED FOR APPROVAL	--

Certificate of Authorization No. 7318



Prepared By:
PSLS
14612 Hertz Quail Springs
Pkwy.
Oklahoma City, OK 73134

EXHIBIT: A (4 of 4)
SHEET: 8.5x14
SHL: 6-4N-5W
BHL-4: 30-5N-5W

PETRO LAND SERVICES SOUTH, LLC
14612 HERTZ QUAIL SPRINGS PKWY, OKLA. CITY, OKLA. 73134 * OFFICE (405) 212-3108
Certificate of Authorization No. 7318



CONTINENTAL
RESOURCES, INC
(OPERATOR)

GRADY County Oklahoma
410 FSL-1780' FWL Section 6 Township 4N Range 5W I.M.

WELL: SILVER STRATTON 4-6-31-30XHW

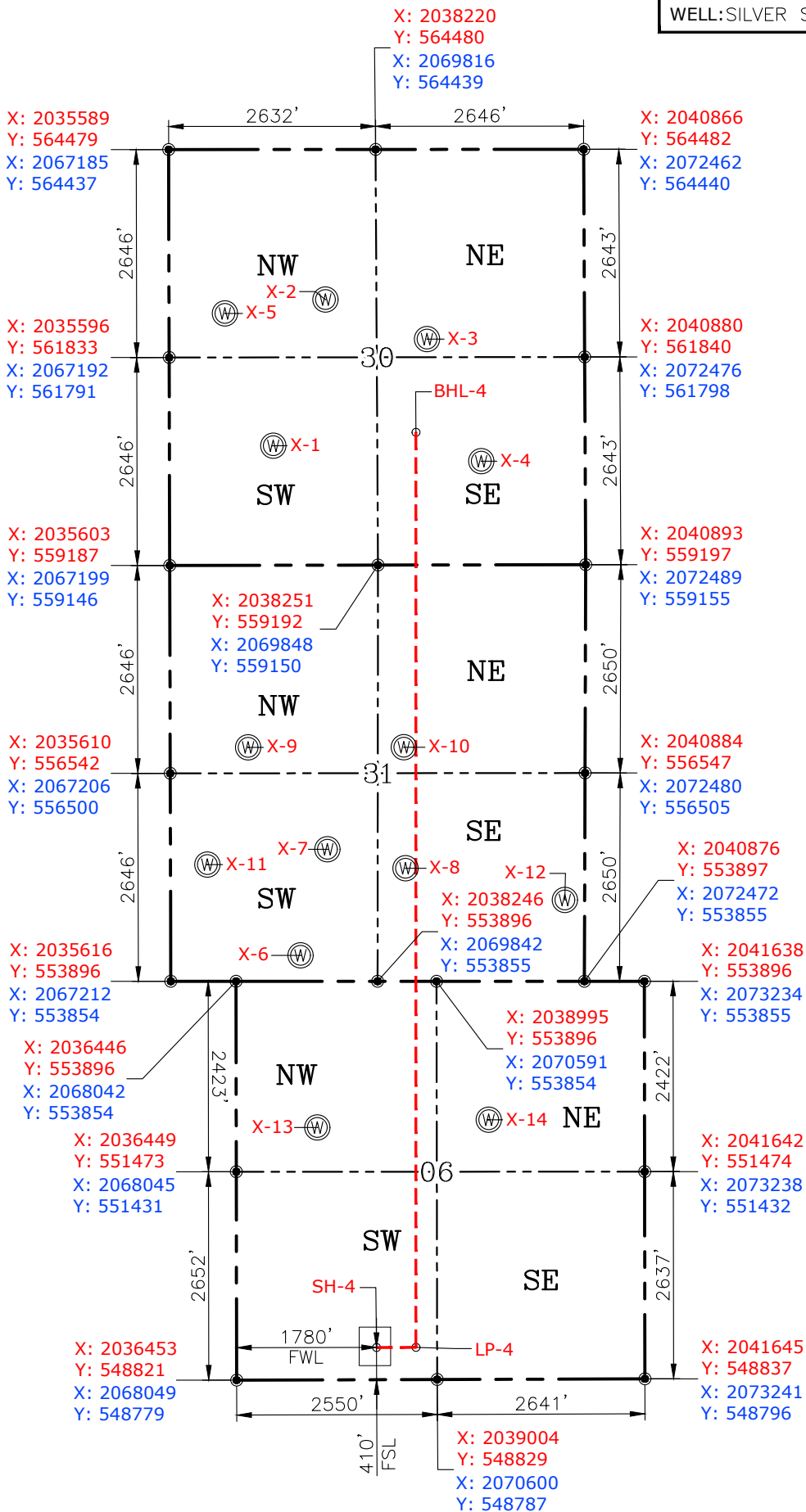

GPS DATUM
NAD-83
NAD-27
OK SOUTH ZONE
US FEET
SCALE:
1" = 2000'

CURRENT REV.: 0

Date Drawn: 09-20-21

Please note that this location was staked on the ground under the supervision of a Licensed Professional Land Surveyor, but the accuracy of this survey is not guaranteed. Please contact PLS promptly if any inconsistency is determined. GPS data is observed from RTK-GPS. NOTE: X and Y data shown hereon for Section Corners may NOT have been surveyed on-the-ground, and further, does NOT represent a true Boundary Survey. Quarter Section distances may be assumed from a Government Survey Plat or assumed at a proportionate distance from opposing section corners, or occupation thereof, and may not have been measured on-the-ground, and further, does not represent a true Boundary Survey.

CERTIFICATE:

I, FRED A. SELENSKY, an Oklahoma Licensed Land Surveyor and an authorized agent of Petro Land Services South, LLC, do hereby certify to the information shown herein.



Fred A. Selensky
Oklahoma PLS No.1860 DATE 7-21-21

EXHIBIT: B
SHEET: 8.5x11
SHL: 6-4N-5W
BHL-3: 30-5N-5W
BHL-4: 30-5N-5W

PETRO LAND SERVICES SOUTH, LLC

14612 HERTZ QUAIL SPRINGS PKWY, OKLA. CITY, OKLA. 73134 * OFFICE (405) 212-3108
Certificate of Authorization No. 7318



CONTINENTAL
RESOURCES, INC
(OPERATOR)

SH-3: 440' FSL-1780' FWL GRADY County Oklahoma
SH-4: 410' FSL-1780' FWL Section 6 Township 4N Range 5W I.M.

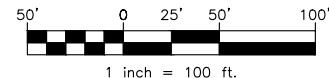
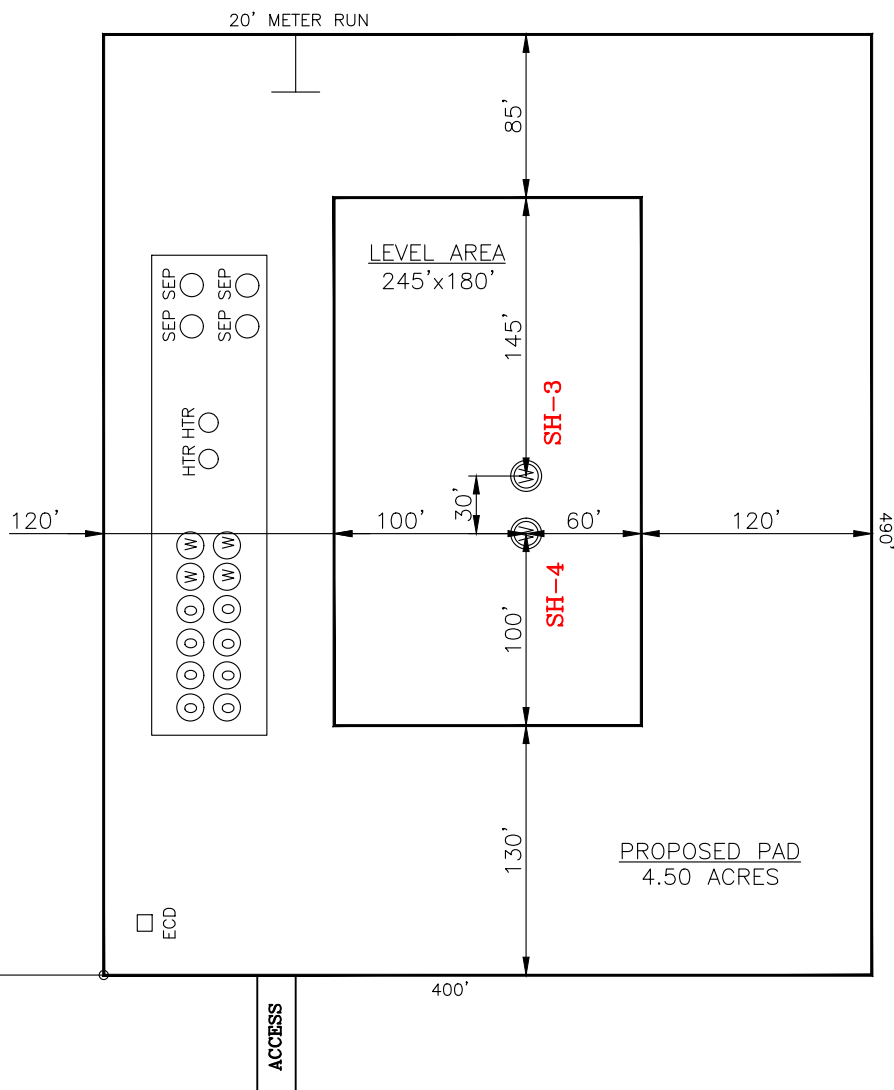

CURRENT REV.: 0

SH-3: SILVER STRATTON
3-6-31-30XHW

SH-4: SILVER STRATTON
4-6-31-30XHW

Operator: CONTINENTAL RESOURCES, INC.

Lease Name: --

Topography & Vegetation: Pasture Good Drill Site? Yes

Reference Stakes or Alternate Location Stakes Set: No

Best Accessibility to Location: From The East Line

Distance & Direction From Hwy. or Town: Leaving Alex, head east on SH-19 for 0.23 miles & turn right on Chaparrall Road. Head south for 3.66 miles & turn left on Timber Road & head east for 1.11 miles. Turn right on N-2940 Rd and head south for 1.04 miles turn right onto existing access leading to the proposed access.

DATUM: NAD-83
NORTHING: 549267
EASTING: 2038233
LAT: N34°50'32.65"
LONG: W97°46'03.37"
LAT: 34.842403°
LONG: -97.767602°

DATUM: NAD-83
NORTHING: 549237
EASTING: 2038233
LAT: N34°50'32.35"
LONG: W97°46'03.37"
LAT: 34.842320°
LONG: -97.767602°

THE INFORMATION SHOWN
HEREIN IS FOR CONSTRUCTION
PURPOSES ONLY

STATE PLANE COORDINATES (US FEET): SOUTH

Well SH-3: SILVER STRATTON 3-6-31-30XHW

Well SH-4: SILVER STRATTON 4-6-31-30XHW

(This Information Was Gathered With a GPS
Receiver With ±1 Foot Horiz./Vert. Accuracy
Certificate of Authorization No. 7318)

LANDING POINT, BOTTOM HOLE AND DRILL
PATH INFORMATION PROVIDED BY OPERATOR
LISTED, NOT SURVEYED.

Prepared By:



PSLS
14612 Hertz Quail Springs
Pkwy.
Oklahoma City, OK 73134

EXHIBIT: C
SHEET: 8.5x11
SHL: 6-4N-5W
BHL-3: 30-5N-5W
BHL-4: 30-5N-5W

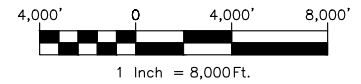

VICINITY MAP

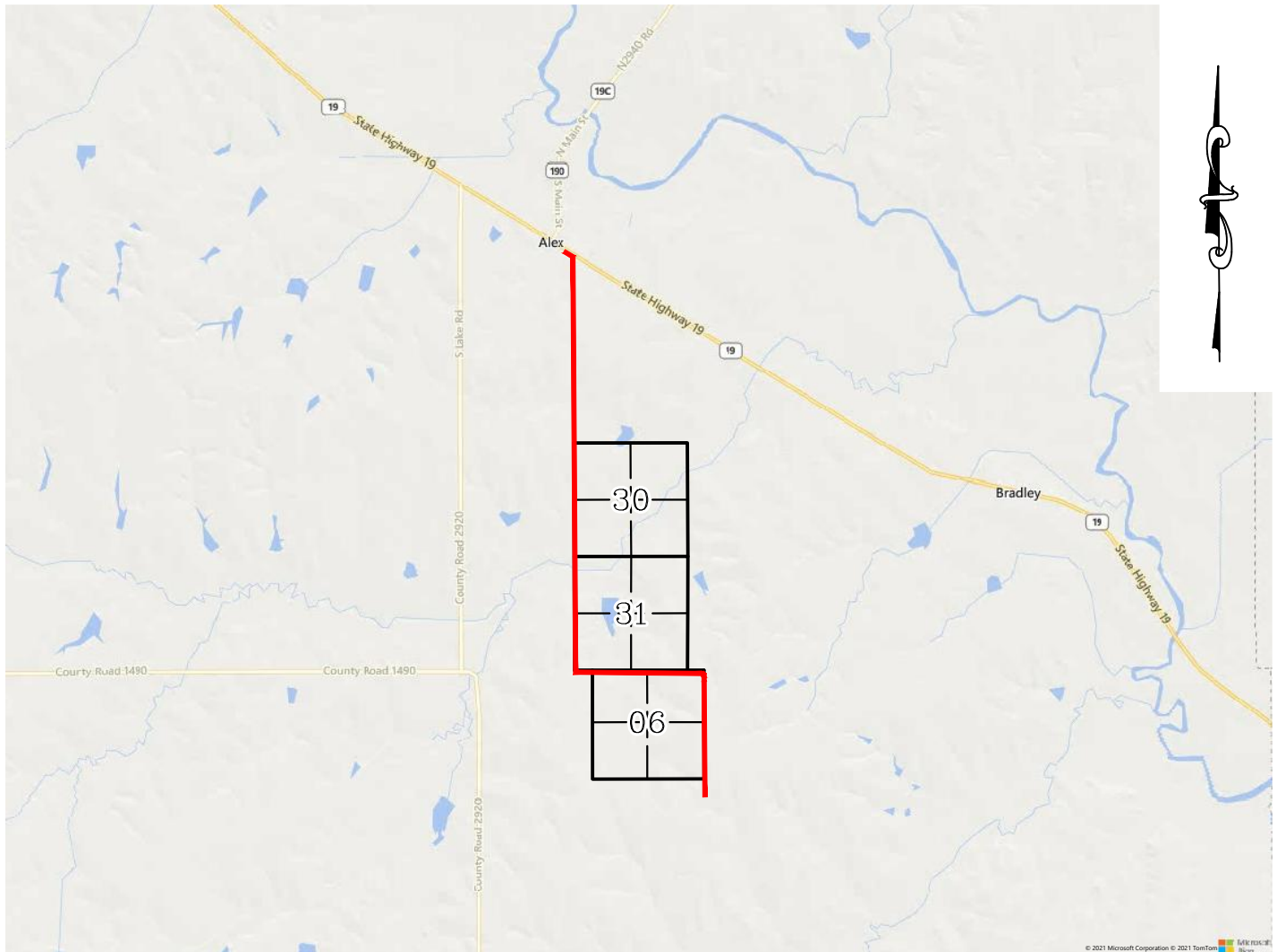

LEAVING ALEX, HEAD EAST ON SH-19 FOR 0.23 MILES & TURN RIGHT ON CHAPARRALL ROAD. HEAD SOUTH FOR 3.66 MILES & TURN LEFT ON TIMBER ROAD & HEAD EAST FOR 1.11 MILES. TURN RIGHT ON N-2940 RD AND HEAD SOUTH FOR 1.04 MILES TURN RIGHT ONTO EXISTING ACCESS LEADING TO THE PROPOSED ACCESS

CONTINENTAL RESOURCES, INC.

P.O. BOX 26900 OKLAHOMA CITY, OK 73126 * (T) 1-800-256-8955 (F) 405-234-9253



Prepared By:
Petro Land Services South
14612 Hertz Quail Springs Pkwy.
Oklahoma City, OK 73134

Section 6 Township 4N Range 5W I.M. Well SH-3: SILVER STRATTON 3-6-31-30XHW
County GRADY State OK Well SH-4: SILVER STRATTON 4-6-31-30XHW
Operator CONTINENTAL RESOURCES, INC.

EXHIBIT: F
SHEET: 8.5x11
SHL: 6-4N-5W
BHL-3: 30-5N-5W
BHL-4: 30-5N-5W



Well SH-3: SILVER STRATTON 3-6-31-30XHW

Well SH-4: SILVER STRATTON 4-6-31-30XHW

PROPOSED ACCESS ROAD = 85' | 5.15 RODS (TOTAL)

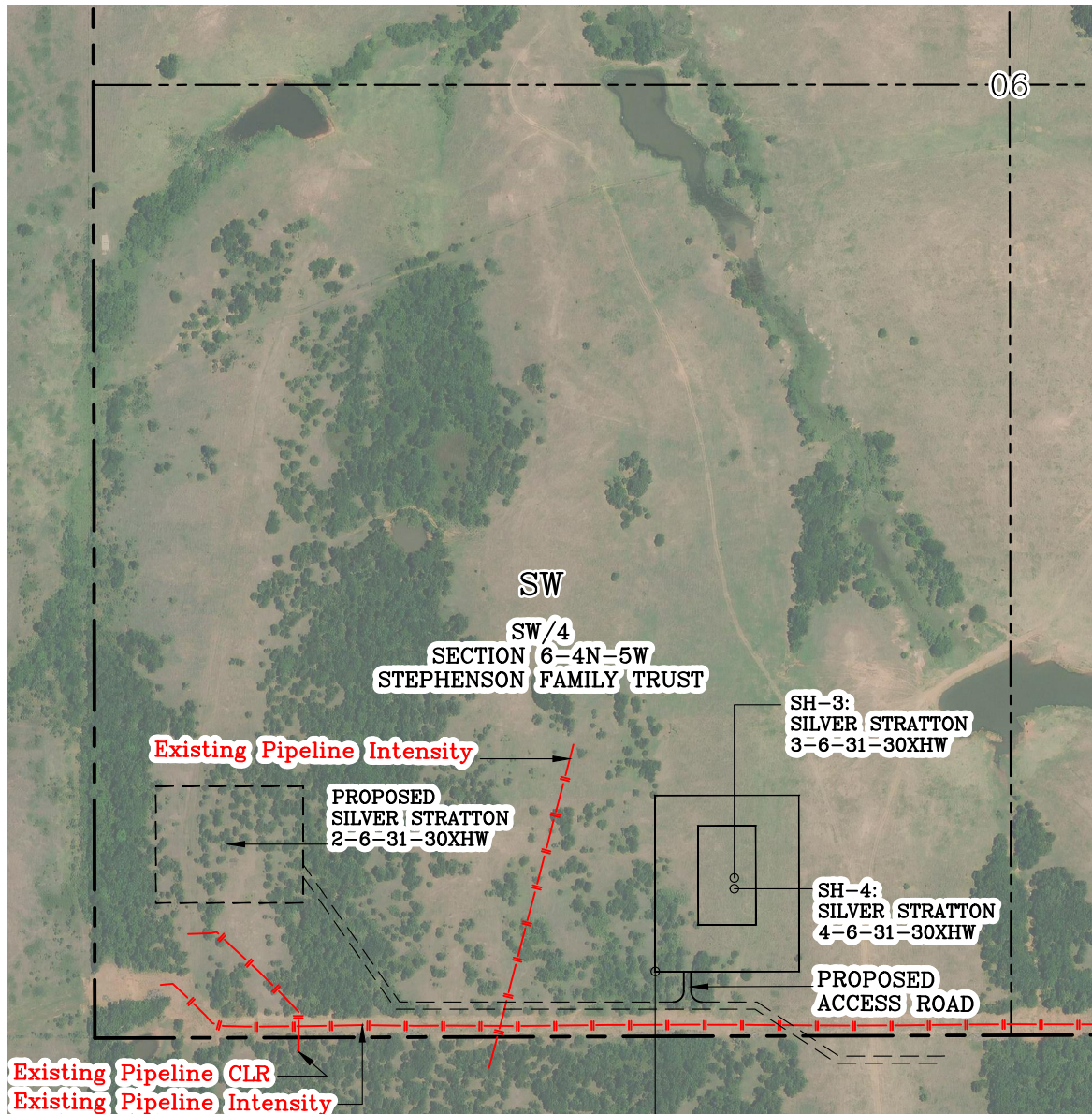

Section 6 Township 4N Range 5W I.M.
County GRADY State OK
Operator CONTINENTAL RESOURCES, INC.

THIS POINT
181' FSL
1560' FWL

CURRENT REV.: 0

Prepared By:  PSLS 14612 Hertz Quail Springs Pkwy. Oklahoma City, OK 73134	AERIAL PLAT	DRAWN BY:	MJL	SCALE:	1" = 500'
		CHECKED BY:	FS	JOB No.:	--
		APPROVED BY:	--	DWG. NO.:	AERIAL-1
		DATE ISSUED:	09-20-21	SHEET:	1 OF 4

EXHIBIT: G
 SHEET: 8.5x11
 SHL: 6-4N-5W
 BHL-3: 30-5N-5W
 BHL-4: 30-5N-5W

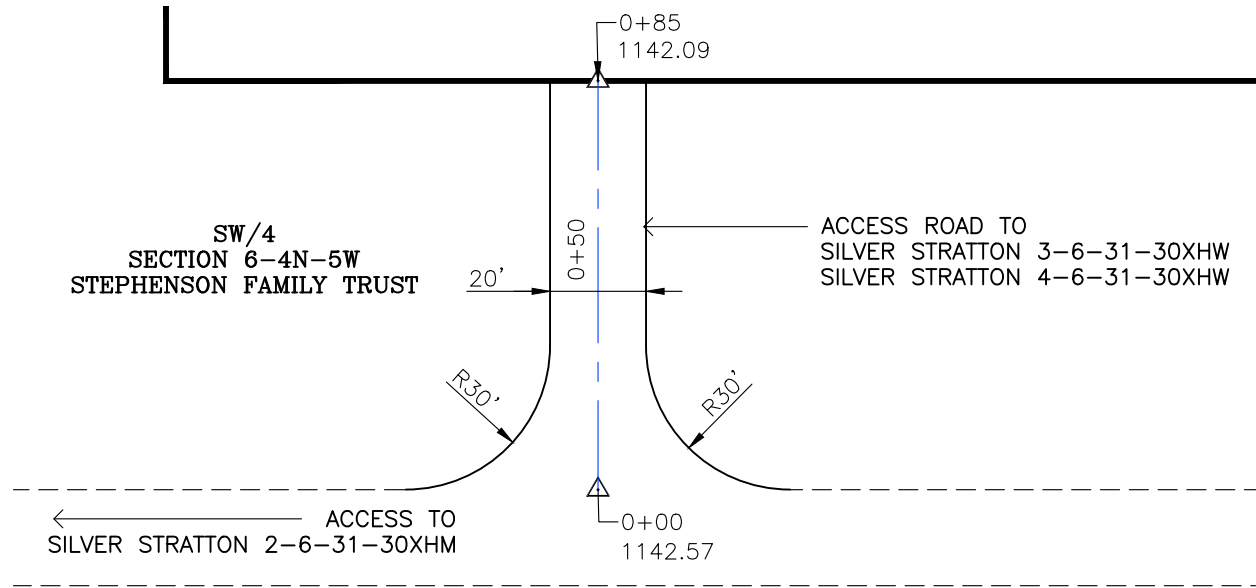

GPS DATUM - NAD83, OK SOUTH ZONE
 US FEET SCALE: 1" = 40'

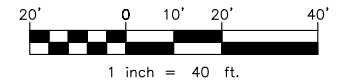

- * THIS PROPOSED LEASE ROAD PLAT DOES NOT REPRESENT A TRUE BOUNDARY SURVEY.
- * THE FOOTAGES AND TIES SHOWN HEREON ARE FROM LINES OF OCCUPATION AND MAY NOT BE FROM ACTUAL PROPERTY CORNERS.

Well SH-3: SILVER STRATTON 3-6-31-30XHW
 Well SH-4: SILVER STRATTON 4-6-31-30XHW

PROPOSED ACCESS ROAD = 85' | 5.15 RODS (TOTAL)

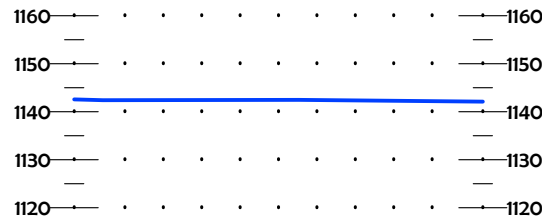
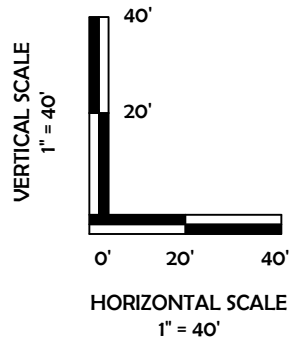

CURRENT REV.: 0

Prepared By: **PSLS**
 14612 Hertz Quail Springs Pkwy.
 Oklahoma City, OK 73134



P.O. Box 26900
 Oklahoma City
 Oklahoma, 73126
 (T) 1-800-256-8955
 (F) 405-234-9253

LEASE ROAD PLAN & PROFILE

DRAWN BY:	MJL	SCALE:	AS NOTED
CHECKED BY:	FS	JOB No.:	--
APPROVED BY:	--	DWG. NO.:	P&P
DATE ISSUED:	09-20-21	SHEET:	2 OF 4

EXHIBIT: H
SHEET: 8.5x11
SHL: 6-4N-5W
BHL-3: 30-5N-5W
BHL-4: 30-5N-5W



Well SH-3: SILVER STRATTON 3-6-31-30XHW

Well SH-4: SILVER STRATTON 4-6-31-30XHW

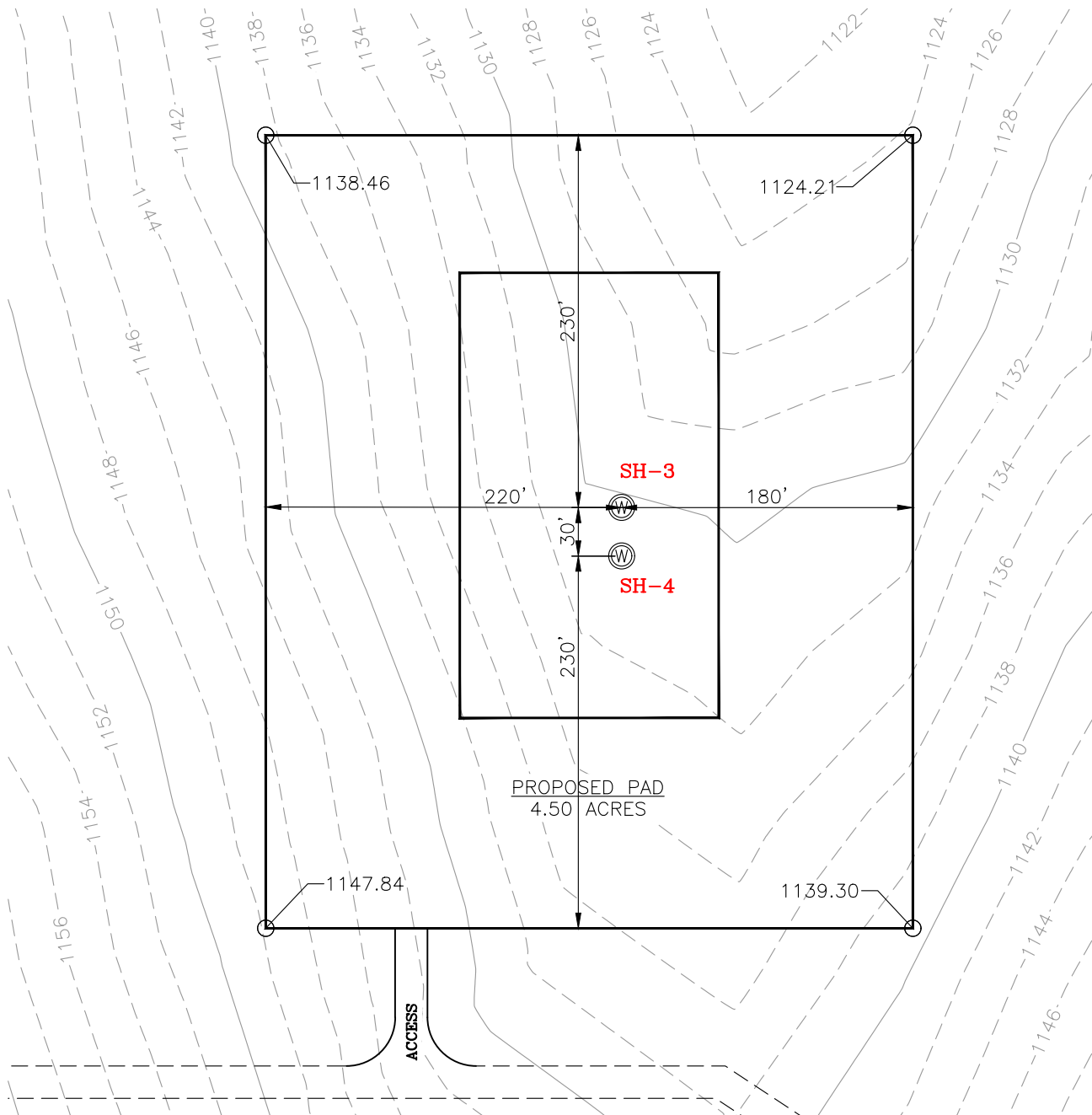

GPS DATUM - NAD83, OK SOUTH ZONE
US FEET SCALE: 1" = 100'

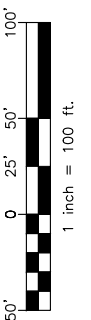

CURRENT REV.: 0

Prepared By:  PSLS 14612 Hertz Quail Springs Pkwy. Oklahoma City, OK 73134	EXISTING GRADING PLAN	DRAWN BY:	MJL	SCALE:	1" = 100'
		CHECKED BY:	FS	JOB No.:	--
		APPROVED BY:	--	DWG. NO.:	EX-GR.
		DATE ISSUED:	09-20-21	SHEET:	3 OF 4

EXHIBIT: 1
SHEET: 8.5x11
SHL: 6-4N-5W
BHL-3: 30-5N-5W
BHL-4: 30-5N-5W



Well SH-3: SILVER STRATTON 3-6-31-30XHW

Well SH-4: SILVER STRATTON 4-6-31-30XHW

TOTAL PROPOSED DISTURBED AREA: 6.13 ACRES

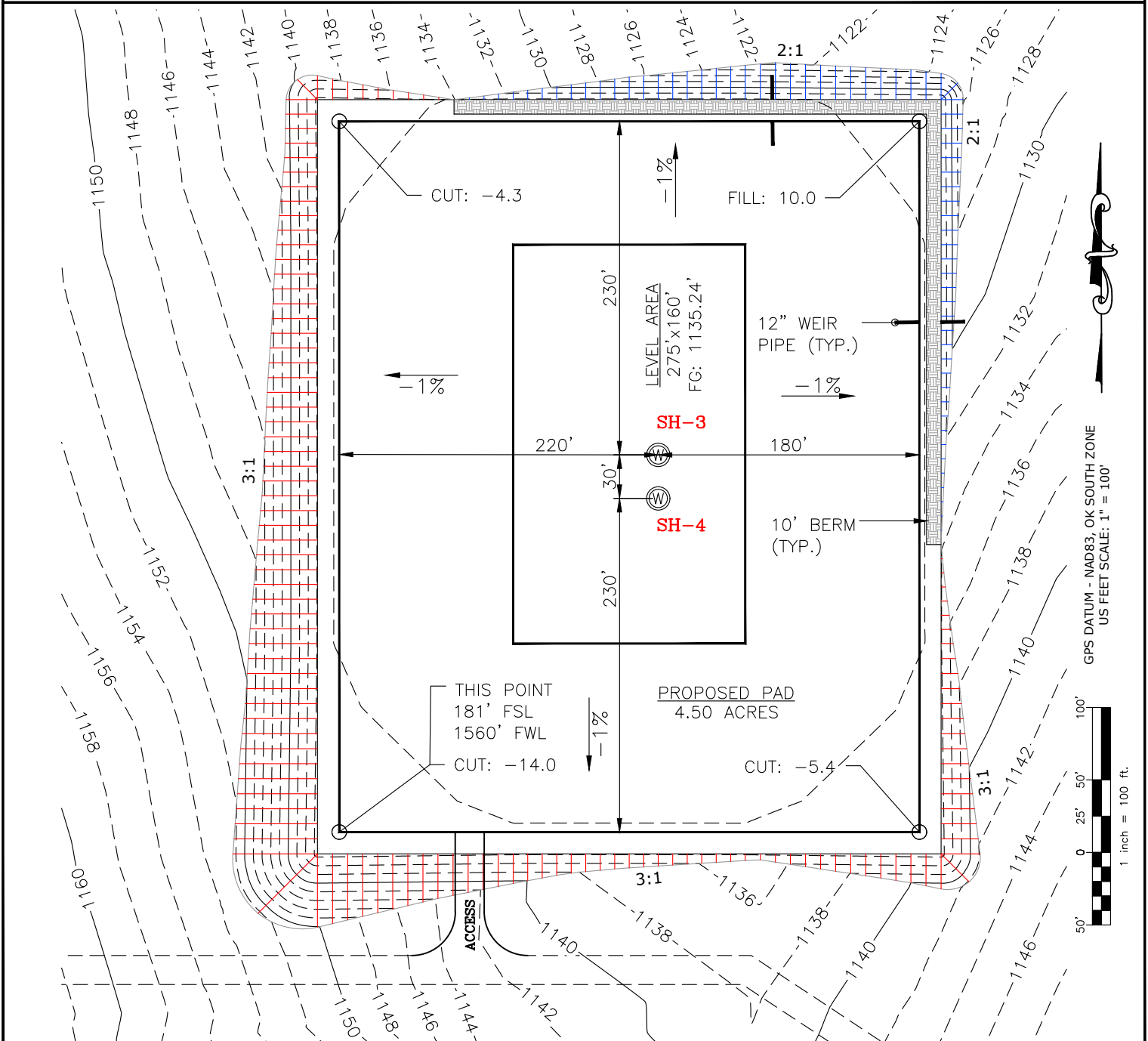

CUT VOLUME 22133.66 CU. YD. | 6" OF STRIPPED TOP SOIL: 4,948.48 CU. YD.
FILL VOLUME 22128.97 CU. YD. | BERM LENGTH: 633/LF (424.11 CU. YD.)

(CUT/FILL VOLUMES DO NOT INCLUDE 6" OF STRIPPED TOP SOIL)

CURRENT REV.: 0

Prepared
By:



PSLS
14612 Hertz Quail Springs Pkwy.
Oklahoma City, OK 73134

PROPOSED GRADING PLAN

DRAWN BY:	MJL	SCALE:	1" = 100'
CHECKED BY:	FS	JOB No.:	--
APPROVED BY:	--	DWG. NO.:	PRO-GR.
DATE ISSUED:	09-20-21	SHEET:	4 OF 4

EXHIBIT "A"

TABLE OF QUANTITIES

DISTURBED AREA = 6.13 ACRES
ACCESS ROAD = ±85'





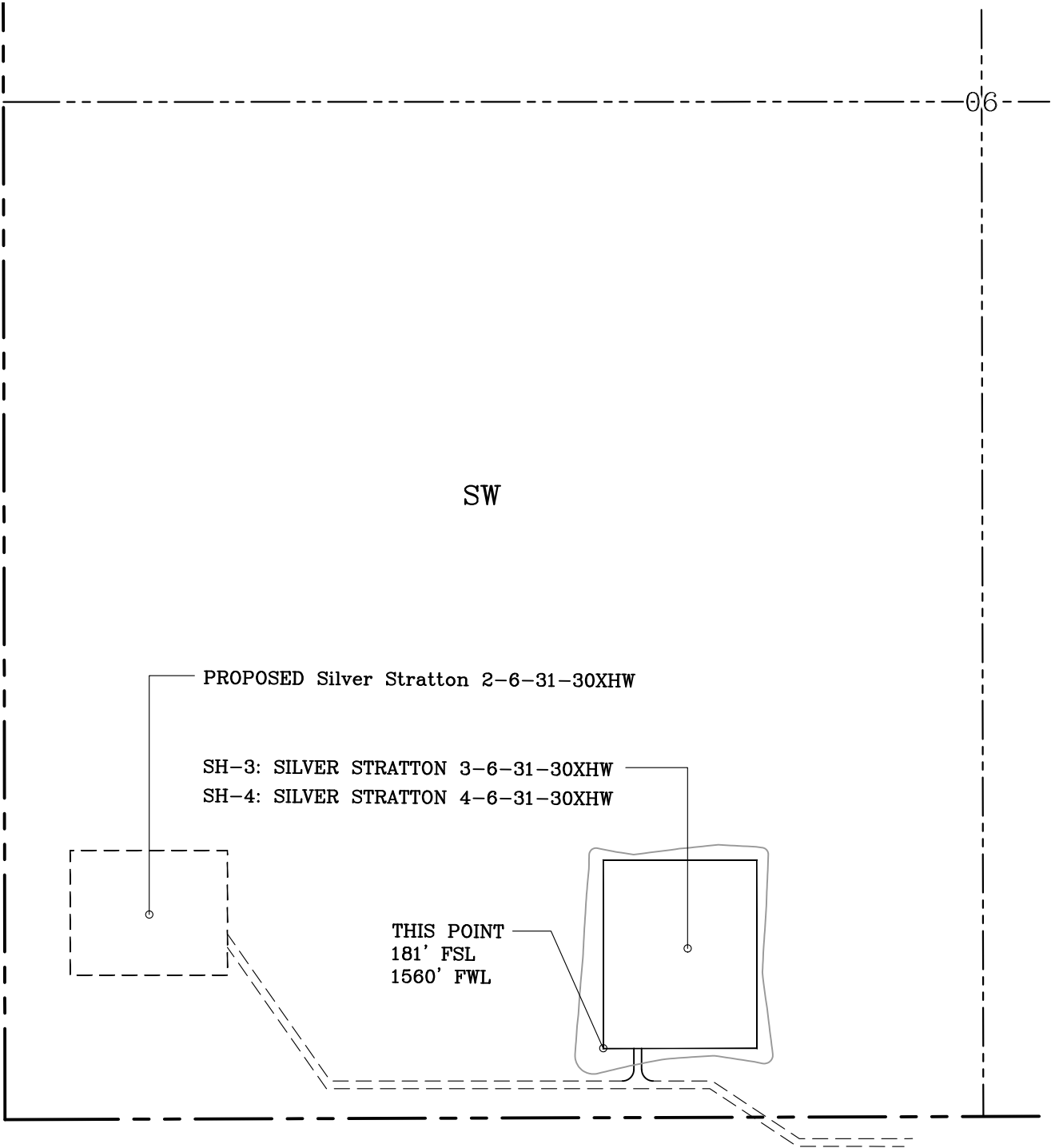

LOCATED ON THE LANDS OF:
STEPHENSON FAMILY TRUST

SW/4 SEC 6-4N-5W
GRADY COUNTY, OKLAHOMA



GENERAL NOTES:

- 1. THIS IS NOT A BOUNDARY SURVEY.
- 2. THIS SURVEY DOES NOT GUARANTEE TITLE OR OWNERSHIP.

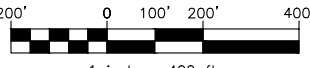
LEGEND			PREPARED BY:  Petro Land Services South, LLC 14612 HERTZ QUAIL SPRINGS PKWY Oklahoma City, OK 73134	Drawn By: MJL	Date: 09-20-21
 PROPOSED WELL PAD	 PROPOSED DISTURBED AREA			Checked By: FS	Scale: 1" = 400'
 SECTION LINE	 QUARTER SECTION LINE			Sheet Size: 8.5x14	Sheet No. 1 of 1
				REV.	Description
		0	ISSUED FOR APPROVAL	09-20-21	