

API NUMBER: 087 22335

OKLAHOMA CORPORATION COMMISSION  
OIL & GAS CONSERVATION DIVISION  
P.O. BOX 52000  
OKLAHOMA CITY, OK 73152-2000  
(Rule 165:10-3-1)

Approval Date: 02/17/2022  
Expiration Date: 08/17/2023

Multi Unit Oil & Gas

**PERMIT TO DRILL**

WELL LOCATION: Section: 30 Township: 6N Range: 4W County: MCCLAIN

SPOT LOCATION: ☐ NE ☐ NE ☐ SE ☐ NW FEET FROM QUARTER: FROM NORTH FROM WEST  
SECTION LINES: 1519 2324

Lease Name: DOG-STELLA Well No: 0604 30-19-18 2MXH Well will be 1519 feet from nearest unit or lease boundary.  
Operator Name: CPRP SERVICES LLC Telephone: 4059223616 OTC/OCC Number: 24506 0

CPRP SERVICES LLC  
123 NW 8TH ST  
OKLAHOMA CITY, OK 73102-5804

WILLIAM R. HOLLAND TRUST  
P.O. BOX 890244  
OKLAHOMA CITY OK 73189

Formation(s) (Permit Valid for Listed Formations Only):

| Name            | Code    | Depth |
|-----------------|---------|-------|
| 1 MISSISSIPPIAN | 359MSSP | 11700 |

Spacing Orders: 667103  
665172  
664985

Location Exception Orders: No Exceptions

Increased Density Orders: No Density

Pending CD Numbers: 202101197  
202101196  
202101200  
202101201  
202101202

Working interest owners' notified: \*\*\*

Special Orders: No Special

Total Depth: 20162 Ground Elevation: 1150

Surface Casing: 1500

Depth to base of Treatable Water-Bearing FM: 360

Deep surface casing has been approved

Under Federal Jurisdiction: No  
Fresh Water Supply Well Drilled: No  
Surface Water used to Drill: Yes

Approved Method for disposal of Drilling Fluids:

D. One time land application -- (REQUIRES PERMIT) PERMIT NO: 22-38130  
H. (Other) SEE MEMO

**PIT 1 INFORMATION**

Type of Pit System: CLOSED Closed System Means Steel Pits

Type of Mud System: WATER BASED

Chlorides Max: 5000 Average: 3000

Is depth to top of ground water greater than 10ft below base of pit? Y

Within 1 mile of municipal water well? N

Wellhead Protection Area? N

Pit is located in a Hydrologically Sensitive Area.

Category of Pit: C

Liner not required for Category: C

Pit Location is: BED AQUIFER

Pit Location Formation: DUNCAN

**PIT 2 INFORMATION**

Type of Pit System: CLOSED Closed System Means Steel Pits

Type of Mud System: OIL BASED

Chlorides Max: 300000 Average: 200000

Is depth to top of ground water greater than 10ft below base of pit? Y

Within 1 mile of municipal water well? N

Wellhead Protection Area? N

Pit is located in a Hydrologically Sensitive Area.

Category of Pit: C

Liner not required for Category: C

Pit Location is: BED AQUIFER

Pit Location Formation: DUNCAN

This permit does not address the right of entry or settlement of surface damages. The duration of this permit is 18 MONTHS, except as otherwise provided by Rule 165: 10-3-1. Rule 165: 10-3-4 (c) (7) (e) - The Operator shall give 24 Hours notice by telephone to the appropriate District Office of the Conservation Division as to when Surface Casing will be run.

**MULTI UNIT HOLE 1**

|   |              |                       |              |                                    |
|---|--------------|-----------------------|--------------|------------------------------------|
| Section: 18                             | Township: 6N | Range: 4W             | Meridian: IM | Total Length: 7903                 |
| County: MCCLAIN                         |              |                       |              | Measured Total Depth: 20162        |
| Spot Location of End Point: SE SW SW SW |              |                       |              | True Vertical Depth: 11700         |
| Feet From: <b>SOUTH</b>                 |              | 1/4 Section Line: 300 |              | End Point Location from            |
| Feet From: <b>WEST</b>                  |              | 1/4 Section Line: 650 |              | Lease, Unit, or Property Line: 300 |

**NOTES:**

| Category               | Description  |
|------------------------|--|
| DEEP SURFACE CASING    | [2/17/2022 - GC2] - APPROVED; NOTIFY OCC FIELD INSPECTOR IMMEDIATELY OF ANY LOSS OF CIRCULATION OR FAILURE TO CIRCULATE CEMENT TO SURFACE ON ANY CONDUCTOR OR SURFACE CASING   |
| HYDRAULIC FRACTURING   | <p>[2/17/2022 - GC2] - OCC 165:10-3-10 REQUIRES:</p> <p>1) NOTICE SHALL BE GIVEN AT LEAST 5 BUSINESS DAYS PRIOR TO COMMENCEMENT OF HYDRAULIC FRACTURING OPERATIONS ON A HORIZONTAL WELL TO OPERATORS PRODUCING WELLS WITHIN 1 MILE OF THE COMPLETION INTERVAL OF THE SUBJECT WELL. THE NOTICE TO SUCH OPERATORS SHALL CONTAIN THE INFORMATION IN FORM 6000NOO. IF THE HYDRAULIC FRACTURING OPERATIONS SCHEDULE CHANGES AFTER NOTICE HAS BEEN PROVIDED, RESULTING IN A DELAY OF OPERATIONS OF MORE THAN 5 DAYS FROM THE INITIAL NOTICE, NEW NOTICE IS REQUIRED TO BE GIVEN;</p> <p>2) NOTICE WILL BE GIVEN TO THE OCC CENTRAL OFFICE AND LOCAL DISTRICT OFFICES AT LEAST 48 HOURS PRIOR TO COMMENCEMENT OF HYDRAULIC FRACTURING OPERATIONS. FORM 6000NHF SHALL BE USED AND IS FOUND AT THIS LINK: <a href="http://OCCWEB.COM/OG/OGFORMS.HTML">OCCWEB.COM/OG/OGFORMS.HTML</a>; AND,</p> <p>3) THE CHEMICAL DISCLOSURE OF HYDRAULIC FRACTURING INGREDIENTS FOR ALL WELLS IS TO BE REPORTED TO FRACFOCUS WITHIN 60 DAYS AFTER THE CONCLUSION OF HYDRAULIC FRACTURING OPERATIONS, FOUND AT <a href="http://FRACFOCUS.ORG">FRACFOCUS.ORG</a></p> |
| MEMO                   | [2/17/2022 - GC2] - CLOSED SYSTEM=STEEL PITS PER OPERATOR REQUEST, OBM RETURNED TO VENDOR, CUTTINGS PERMITTED PER DISTRICT   |
| PENDING CD - 202101196 | <p>[2/17/2022 - G56] - (E.O.) 18, 19 &amp; 30-6N-4W<br/> EST MULTIUNIT HORIZONTAL WELL<br/> X664985 MSSP, OTHER<br/> X665172 MSSP, OTHER<br/> X667103 MSSP, OTHER<br/> 25% 18-6N-4W<br/> 50% 19-6N-4W<br/> 25% 30-6N-4W<br/> NO OP NAMED<br/> REC 2/16/2022 (THOMAS)</p>   |
| PENDING CD - 202101197 | <p>[2/17/2022 - G56] - (E.O.) 18, 19 &amp; 30-6N-4W<br/> X664985 MSSP, OTHER<br/> X665172 MSSP, OTHER<br/> X667103 MSSP, OTHER<br/> COMPL INT (30-6N-4W) NCT 2640' FSL, NCT 0' FNL, NCT 330' FWL<br/> COMPL INT (19-6N-4W) NCT 0' FSL, NCT 0' FNL, NCT 330' FWL<br/> COMPL INT (18-6N-4W) NCT 0' FSL, NCT 2640' FNL, NCT 330' FWL<br/> NO OP NAMED<br/> REC 2/16/2022 (THOMAS)</p>   |
| PENDING CD - 202101200 | <p>[2/17/2022 - G56] - (E.O.) 18-6N-4W<br/> X664985 MSSP<br/> 1 WELL<br/> NO OP NAMED<br/> REC 2/16/2022</p>   |
| PENDING CD - 202101201 | <p>[2/17/2022 - G56] - (E.O.) 19-6N-4W<br/> X665172 MSSP<br/> 1 WELL<br/> NO OP NAMED<br/> REC 2/16/2022 (THOMAS)</p>  |
| PENDING CD - 202101202 | <p>[2/17/2022 - G56] - (E.O.) 30-6N-4W<br/> X667103 MSSP<br/> 1 WELL<br/> NO OP NAMED<br/> REC 2/16/2022 (THOMAS)</p>  |
| SPACING - 664985       | <p>[2/17/2022 - G56] - (640)(HOR) 18-6N-4W<br/> EXT 629241 MSSP, OTHERS<br/> COMPL INT NCT 660' FB<br/> (COEXIST SP. ORDER #598870)</p>  |
| SPACING - 665172       | <p>[2/17/2022 - G56] - (640)(HOR) 19-6N-4W<br/> EXT 629241 MSSP, OTHERS<br/> COMPL INT NCT 660' FB<br/> (COEXIST SP. ORDER #588069)</p>  |
| SPACING - 667103       | <p>[2/17/2022 - G56] - (640)(HOR) 30-6N-4W<br/> VAC OTHER<br/> VAC 604782 MSSP, OTHER<br/> EST MSSP, OTHERS<br/> COMPL INT NCT 660' FB</p>   |

This permit does not address the right of entry or settlement of surface damages. The duration of this permit is 18 MONTHS, except as otherwise provided by Rule 165: 10-3-1. Rule 165: 10-3-4 (c) (7) (e) - The Operator shall give 24 Hours notice by telephone to the appropriate District Office of the Conservation Division as to when Surface Casing will be run.

087 22335 DOG-STELLA 0604 30-19-18 2MXH

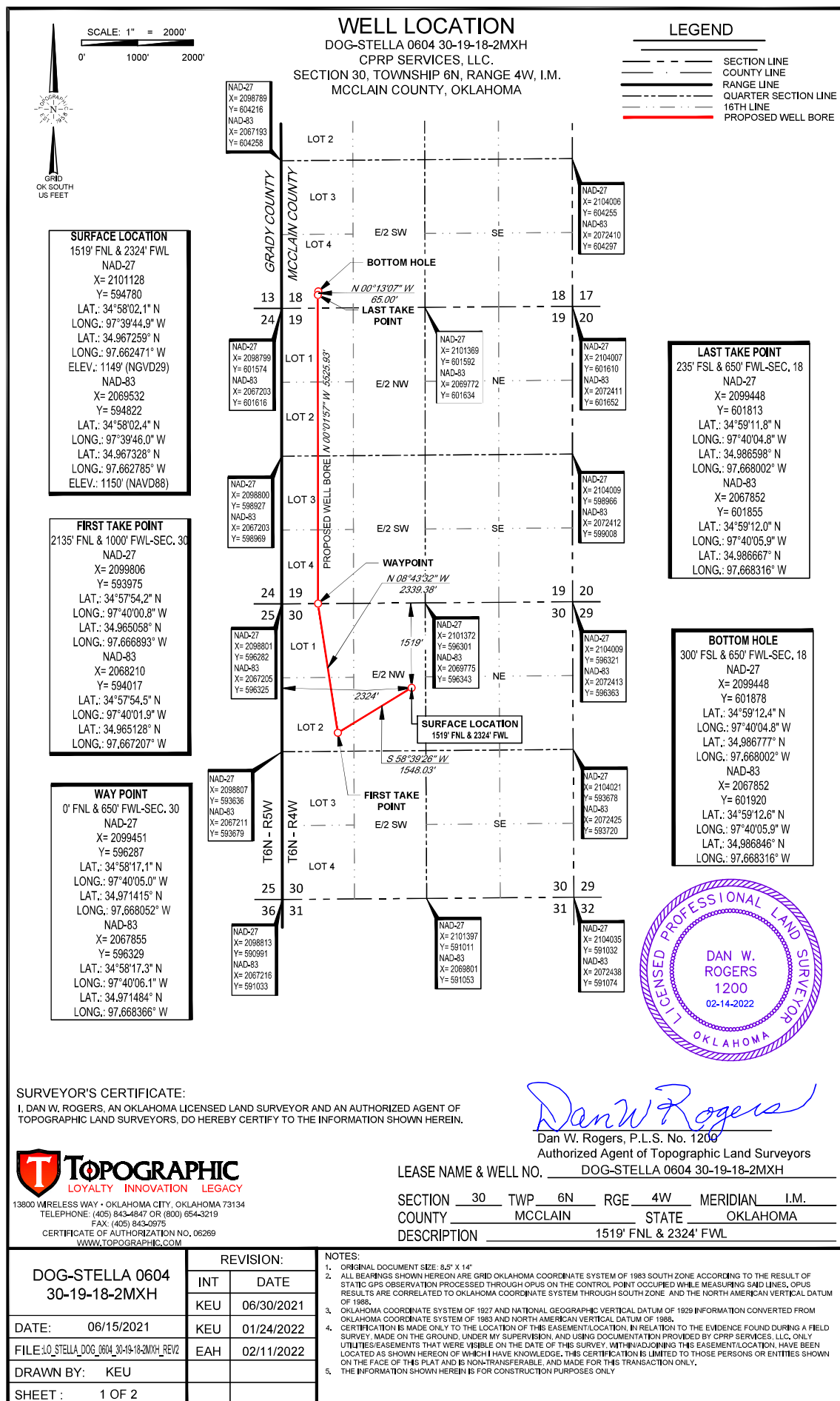



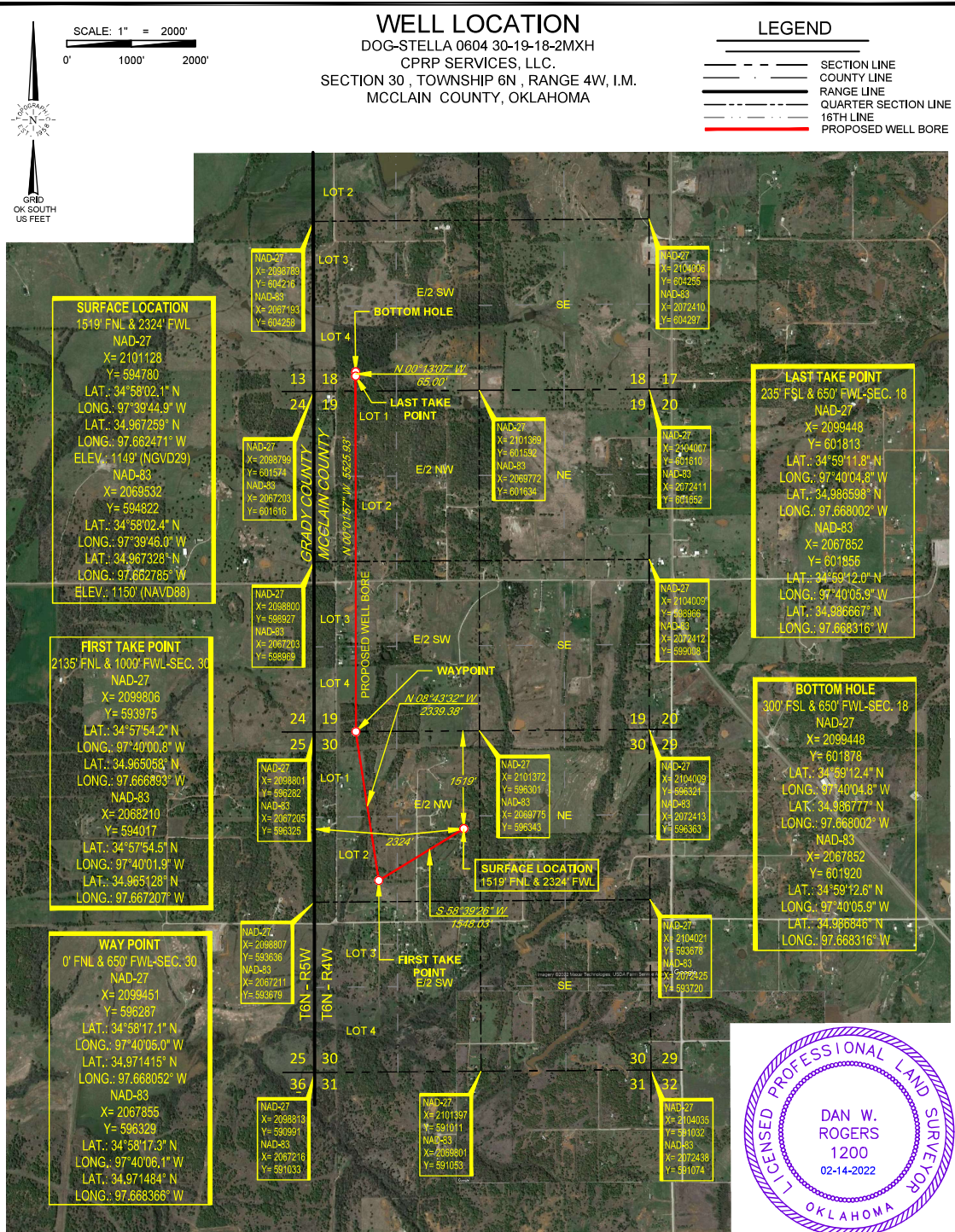

**SURVEYOR'S CERTIFICATE:**  
I, DAN W. ROGERS, AN OKLAHOMA LICENSED LAND SURVEYOR AND AN AUTHORIZED AGENT OF TOPOGRAPHIC LAND SURVEYORS, DO HEREBY CERTIFY TO THE INFORMATION SHOWN HEREIN.

*Dan W. Rogers*  
Dan W. Rogers, P.L.S. No. 1200  
Authorized Agent of Topographic Land Surveyors

**TOPOGRAPHIC**  
LOYALTY INNOVATION LEGACY  
13800 WIRELESS WAY • OKLAHOMA CITY, OKLAHOMA 73134  
TELEPHONE: (405) 843-4847 OR (800) 654-3219  
FAX: (405) 843-2975  
CERTIFICATE OF AUTHORIZATION NO. 06269  
WWW.TOPOGRAPHIC.COM

LEASE NAME & WELL NO. DOG-STELLA 0604 30-19-18-2MXH  
SECTION 30 TWP 6N RGE 4W MERIDIAN I.M.  
COUNTY MCCLAIN STATE OKLAHOMA  
DESCRIPTION 1519' FNL & 2324' FWL

| DOG-STELLA 0604<br>30-19-18-2MXH            | REVISION: |            | NOTES:  |
|---|-----------|------------|---|
|   | INT       | DATE       |   |
| DATE: 06/15/2021                            | KEU       | 01/24/2022 | 1. ORIGINAL DOCUMENT SIZE: 8.5" X 14"<br>2. ALL BEARINGS SHOWN HEREON ARE GRID OKLAHOMA COORDINATE SYSTEM OF 1983 SOUTH ZONE ACCORDING TO THE RESULT OF STATIC GPS OBSERVATION PROCESSED THROUGH OPUS ON THE CONTROL POINT OCCUPIED WHILE MEASURING SAID LINES, OPUS RESULTS ARE CORRELATED TO OKLAHOMA COORDINATE SYSTEM THROUGH SOUTH ZONE, AND THE NORTH AMERICAN VERTICAL DATUM OF 1988.<br>3. OKLAHOMA COORDINATE SYSTEM OF 1927 AND NATIONAL GEOGRAPHIC VERTICAL DATUM OF 1929 INFORMATION CONVERTED FROM OKLAHOMA COORDINATE SYSTEM OF 1983 AND NORTH AMERICAN VERTICAL DATUM OF 1988.<br>4. CERTIFICATION IS MADE ONLY TO THE LOCATION OF THIS EASEMENT/LOCATION IN RELATION TO THE EVIDENCE FOUND DURING A FIELD SURVEY, MADE ON THE GROUND, UNDER MY SUPERVISION, AND USING DOCUMENTATION PROVIDED BY CPRP SERVICES, LLC. ONLY UTILITIES/EASEMENTS THAT WERE VISIBLE ON THE DATE OF THIS SURVEY, WITHIN ADJOINING THIS EASEMENT/LOCATION, HAVE BEEN LOCATED AS SHOWN HEREON OF WHICH I HAVE KNOWLEDGE. THIS CERTIFICATION IS LIMITED TO THOSE PERSONS OR ENTITIES SHOWN ON THE FACE OF THIS PLAT AND IS NON-TRANSFERABLE, AND MADE FOR THIS TRANSACTION ONLY.<br>5. THE INFORMATION SHOWN HEREIN IS FOR CONSTRUCTION PURPOSES ONLY. |
| FILE: I:\DOG-STELLA_0604_30-19-18-2MXH_REV2 | EAH       | 02/11/2022 |   |
| DRAWN BY: KEU                               |           |            |   |
| SHEET: 2 OF 2                               |           |            |   |



## LOCATION & ELEVATION VERIFICATION MAP

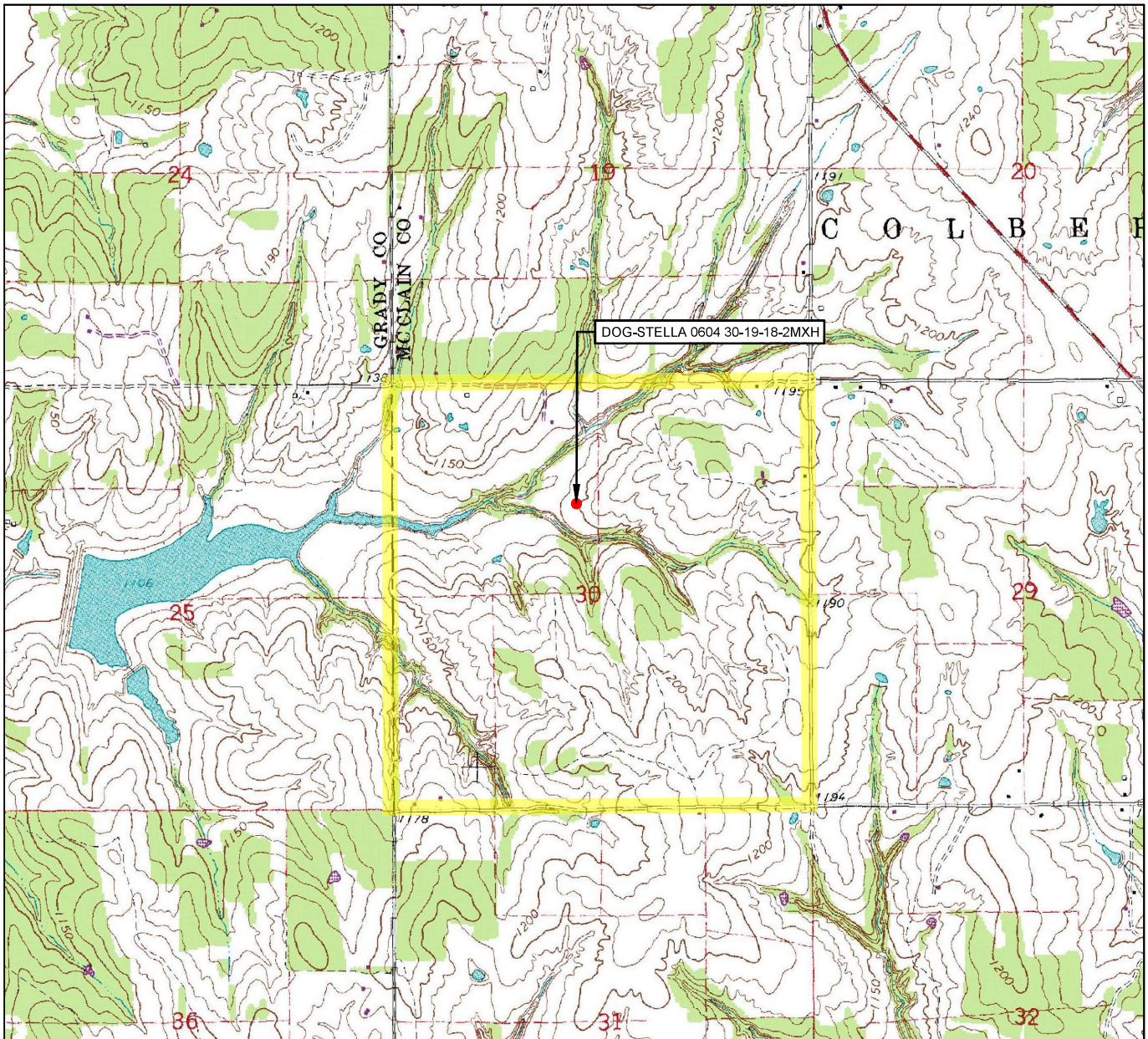

LEASE NAME & WELL NO. DOG-STELLA 0604 30-19-18-2MXH

SECTION 30 TWP 6N RGE 4W MERIDIAN 1M

COUNTY MCCLAIN STATE OKLAHOMA

DESCRIPTION 1519' FNL & 2324' FWL

ELEV.: 1149' (NGVD29)

ELEV.: 1150' (NAVD88)

THIS EASEMENT/SERVITUDE LOCATION SHOWN HEREON HAS BEEN SURVEYED ON THE GROUND UNDER MY SUPERVISION AND PREPARED ACCORDING TO THE EVIDENCE FOUND AT THE TIME OF SURVEY, AND DATA PROVIDED BY CPRP SERVICES, LLC.. THIS CERTIFICATION IS MADE AND LIMITED TO THOSE PERSONS OR ENTITIES SHOWN ON THE FACE OF THIS PLAT AND IS NON-TRANSFERABLE. THIS SURVEY IS CERTIFIED FOR THIS TRANSACTION ONLY.

ALL BEARINGS, DISTANCES, AND COORDINATE VALUES CONTAINED HEREON ARE GRID BASED UPON THE OKLAHOMA STATE PLANE COORDINATE SYSTEM, SOUTH ZONE OF THE NORTH AMERICAN DATUM, U.S. SURVEY FEET.

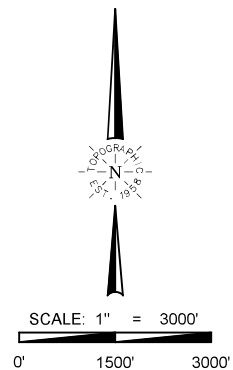

**TOPOGRAPHIC**  
LOYALTY INNOVATION LEGACY

13800 WIRELESS WAY • OKLAHOMA CITY, OKLAHOMA 73134

TELEPHONE: (405) 843-4847 OR (800) 654-3219

FAX: (405) 843-0975

CERTIFICATE OF AUTHORIZATION NO. 06269

WWW.TOPOGRAPHIC.COM

# VICINITY MAP

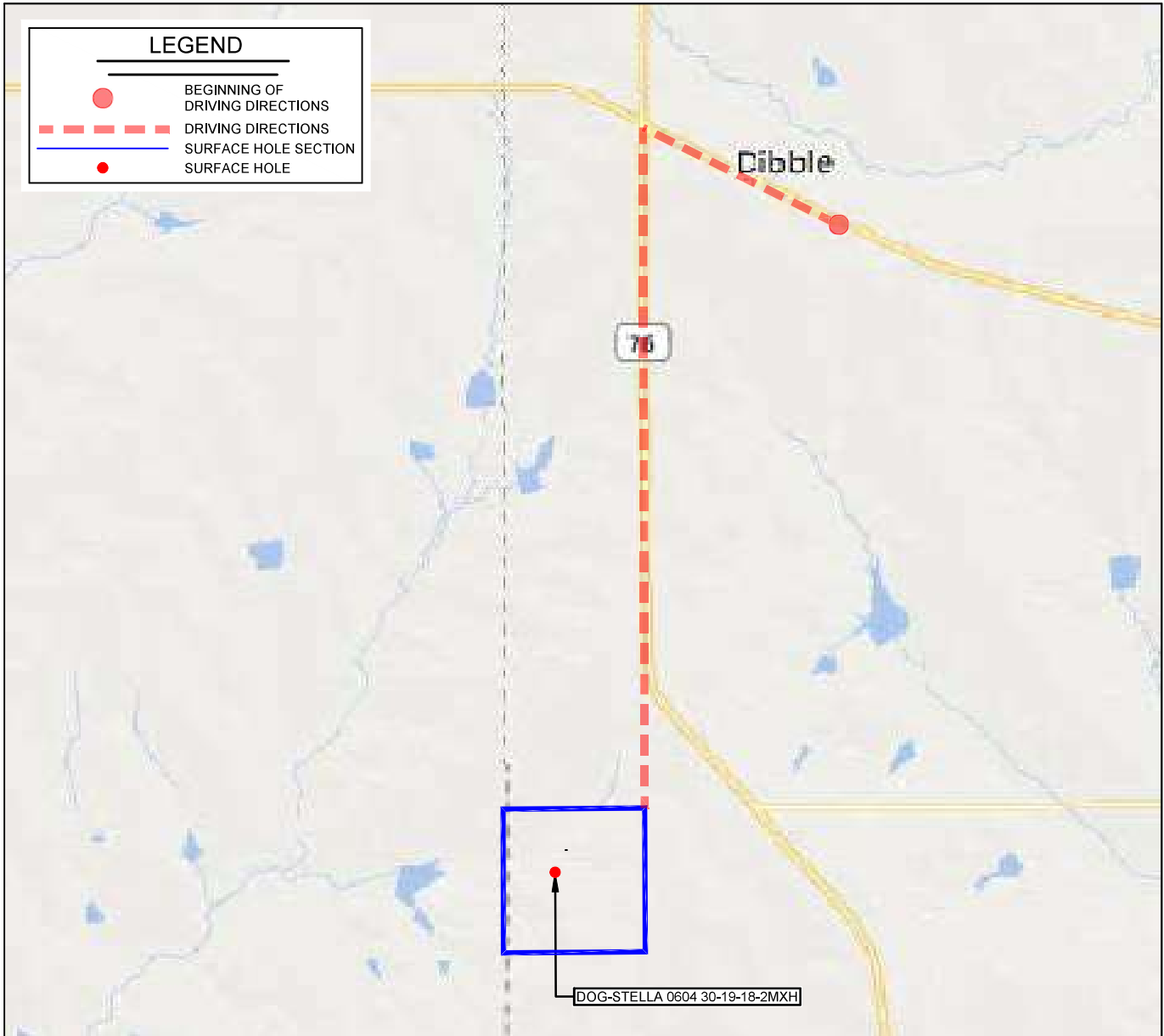

LEASE NAME & WELL NO. DOG-STELLA 0604 30-19-18-2MXH

SECTION 30 TWP 6N RGE 4W MERIDIAN I.M.

COUNTY MCCLAIN STATE OKLAHOMA

DESCRIPTION 1519' FNL & 2324' FWL

## DISTANCE & DIRECTION

FROM THE INTERSECTION OF OLD TOWN 1ST ST AND OK-39 IN

DIBBLE, OKLA. GO WEST ON OK-39 FOR ±1.5 MILES

TURN SOUTH ON OK-76 FOR ±2.8 MILES TO THE NWC-29-T6N-R4W.

THIS EASEMENT/SERVITUDE LOCATION SHOWN HEREON HAS BEEN SURVEYED ON THE GROUND UNDER MY SUPERVISION AND PREPARED ACCORDING TO THE EVIDENCE FOUND AT THE TIME OF SURVEY, AND DATA PROVIDED BY CPRP SERVICES, LLC.. THIS CERTIFICATION IS MADE AND LIMITED TO THOSE PERSONS OR ENTITIES SHOWN ON THE FACE OF THIS PLAT AND IS NON-TRANSFERABLE. THIS SURVEY IS CERTIFIED FOR THIS TRANSACTION ONLY.

ALL BEARINGS, DISTANCES, AND COORDINATE VALUES CONTAINED HEREON ARE GRID BASED UPON THE OKLAHOMA STATE PLANE COORDINATE SYSTEM, SOUTH ZONE OF THE NORTH AMERICAN DATUM, U.S. SURVEY FEET.

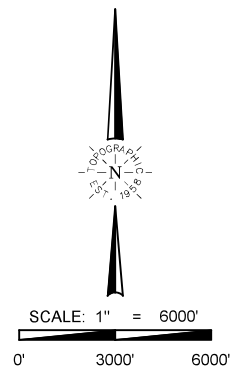

**TOPOGRAPHIC**  
LOYALTY INNOVATION LEGACY  
13800 WIRELESS WAY • OKLAHOMA CITY, OKLAHOMA 73134  
TELEPHONE: (405) 843-4847 OR (800) 654-3219  
FAX: (405) 843-0975  
CERTIFICATE OF AUTHORIZATION NO. 06269  
WWW.TOPOGRAPHIC.COM