

API NUMBER: 073 26660 A

OKLAHOMA CORPORATION COMMISSION  
OIL & GAS CONSERVATION DIVISION  
P.O. BOX 52000  
OKLAHOMA CITY, OK 73152-2000  
(Rule 165:10-3-1)

Approval Date: 07/23/2021  
Expiration Date: 01/23/2023

Multi Unit Oil & Gas

**PERMIT TO DRILL**

WELL LOCATION: Section: 27 Township: 18N Range: 6W County: KINGFISHER

SPOT LOCATION: SE SE SW SW FEET FROM QUARTER: FROM SOUTH FROM WEST  
SECTION LINES: 255 1180

Lease Name: RITA 27-18-6 Well No: 1HC Well will be 255 feet from nearest unit or lease boundary.  
Operator Name: TAPSTONE ENERGY LLC Telephone: 4057021600 OTC/OCC Number: 24505 0

TAPSTONE ENERGY LLC  
PO BOX 1608  
OKLAHOMA CITY, OK 73101-1608

BILLY & RITA BROWN, HUSBAND AND WIFE  
748 WEST BOUNDARY  
DOVER OK 73734

Formation(s) (Permit Valid for Listed Formations Only):

Name	Code	Depth
1 OSWEGO	404OSWG	6310

Spacing Orders: 655776	Location Exception Orders: 696100	Increased Density Orders: 695847
699038	718241	718240
699467	699468	
	719016	
	699872	
	719019	
	698977	
	719017	
	699873	
	719020	

Pending CD Numbers: No Pending

Working interest owners' notified: \*\*\*

Special Orders: No Special Orders

Total Depth: 16400 Ground Elevation: 1136

Surface Casing: 1500

Depth to base of Treatable Water-Bearing FM: 120

Deep surface casing has been approved

Under Federal Jurisdiction: No  
Fresh Water Supply Well Drilled: No  
Surface Water used to Drill: Yes

Approved Method for disposal of Drilling Fluids:

D. One time land application -- (REQUIRES PERMIT) PERMIT NO: 19--37137  
H. (Other) CLOSED SYSTEM=STEEL PITS PER OPERATOR REQUEST

**PIT 1 INFORMATION**

Type of Pit System: CLOSED Closed System Means Steel Pits

Type of Mud System: WATER BASED

Chlorides Max: 5000 Average: 3000

Is depth to top of ground water greater than 10ft below base of pit? Y

Within 1 mile of municipal water well? N

Wellhead Protection Area? N

Pit is located in a Hydrologically Sensitive Area.

Category of Pit: C

Liner not required for Category: C

Pit Location is: AP/TE DEPOSIT

Pit Location Formation: TERRACE

This permit does not address the right of entry or settlement of surface damages. The duration of this permit is 18 MONTHS, except as otherwise provided by Rule 165: 10-3-1. Rule 165: 10-3-4 (c) (7) (e) - The Operator shall give 24 Hours notice by telephone to the appropriate District Office of the Conservation Division as to when Surface Casing will be run.

## MULTI UNIT HOLE 1

Section: 22	Township: 18N	Range: 6W	Meridian: IM	Total Length: 9649
County: KINGFISHER				Measured Total Depth: 16400
Spot Location of End Point: E2	NW	NW	NW	True Vertical Depth: 6740
Feet From: <b>NORTH</b>	1/4 Section Line: 330		End Point Location from	
Feet From: <b>WEST</b>	1/4 Section Line: 380		Lease, Unit, or Property Line: 330	

## NOTES:

Category	Description
DEEP SURFACE CASING	[7/22/2021 - GC2] - APPROVED; NOTIFY OCC FIELD INSPECTOR IMMEDIATELY OF ANY LOSS OF CIRCULATION OR FAILURE TO CIRCULATE CEMENT TO SURFACE ON ANY CONDUCTOR OR SURFACE CASING
EXCEPTION TO RULE - 698977	[7/23/2021 - G56] - (I.O.) 27-18N-6W X165:10-3-28(C)(2)(B) OSWG (RITA 27-18-6 1HC) MAY BE CLOSER THAN 600' TO PHILLIPS UNIT #1 (API 35-073-30180) AND PHILLIPS UNIT 3 (API 35-073-23287) CHESAPEAKE OPERATING, L.L.C*** 7/10/2019  ***S/B TAPSTONE ENERGY LLC, WILL BE CORRECTED AT FINAL HEARING PER ATTORNEY FOR OPERATOR;
EXCEPTION TO RULE - 699872	[7/23/2021 - G56] - (I.O.) 27-18N-6W X165:10-3-28(C)(2)(B) OSWG (RITA 27-18-6 1HC) MAY BE CLOSER THAN 600' TO THEIMS 1-27 (API 35-073-23127) CHESAPEAKE OPERATING, L.L.C*** 7/29/2019  ***S/B TAPSTONE ENERGY LLC, WILL BE CORRECTED AT FINAL HEARING PER ATTORNEY FOR OPERATOR;
EXCEPTION TO RULE - 699873	[7/23/2021 - G56] - (I.O.) 22-18N-6W X165:10-3-28(C)(2)(B) OSWG (RITA 27-18-6 1HC) MAY BE CLOSER THAN 600' TO INGLE 1 (API 35-073-24258) CHESAPEAKE OPERATING, L.L.C*** 7/29/2019  ***S/B TAPSTONE ENERGY LLC, WILL BE CORRECTED AT FINAL HEARING PER ATTORNEY FOR OPERATOR;
EXCEPTION TO RULE - 719017	[7/23/2021 - G56] - EXTENSION OF TIME FOR ORDER # 698977
EXCEPTION TO RULE - 719019	[7/23/2021 - G56] - EXTENSION OF TIME FOR ORDER # 699872
EXCEPTION TO RULE - 719020	[7/23/2021 - G56] - EXTENSION OF TIME FOR ORDER # 699873
HYDRAULIC FRACTURING	[7/22/2021 - GC2] - OCC 165:10-3-10 REQUIRES:  1) NOTICE SHALL BE GIVEN AT LEAST 5 BUSINESS DAYS PRIOR TO COMMENCEMENT OF HYDRAULIC FRACTURING OPERATIONS ON A HORIZONTAL WELL TO OPERATORS PRODUCING WELLS WITHIN 1 MILE OF THE COMPLETION INTERVAL OF THE SUBJECT WELL. THE NOTICE TO SUCH OPERATORS SHALL CONTAIN THE INFORMATION IN FORM 6000NOO. IF THE HYDRAULIC FRACTURING OPERATIONS SCHEDULE CHANGES AFTER NOTICE HAS BEEN PROVIDED, RESULTING IN A DELAY OF OPERATIONS OF MORE THAN 5 DAYS FROM THE INITIAL NOTICE, NEW NOTICE IS REQUIRED TO BE GIVEN;  2) NOTICE WILL BE GIVEN TO THE OCC CENTRAL OFFICE AND LOCAL DISTRICT OFFICES AT LEAST 48 HOURS PRIOR TO COMMENCEMENT OF HYDRAULIC FRACTURING OPERATIONS. FORM 6000NHF SHALL BE USED AND IS FOUND AT THIS LINK: <a href="http://OCCEWEB.COM/OG/OGFORMS.HTML">OCCEWEB.COM/OG/OGFORMS.HTML</a> ; AND,  3) THE CHEMICAL DISCLOSURE OF HYDRAULIC FRACTURING INGREDIENTS FOR ALL WELLS IS TO BE REPORTED TO FRACFOCUS WITHIN 60 DAYS AFTER THE CONCLUSION OF HYDRAULIC FRACTURING OPERATIONS, FOUND AT <a href="http://FRACFOCUS.ORG">FRACFOCUS.ORG</a>
INCREASED DENSITY - 695847	[7/23/2021 - G56] - 22-18N-6W X655776 OSWG 1 WELL CHESAPEAKE OPERATING, L.L.C 5/08/2019
INCREASED DENSITY - 718240	[7/23/2021 - G56] - 22-18N-6W X695847 CHANGE OF OPERATOR TO TAPSTONE ENERGY LLC EXTENSION OF TIME FOR ORDER # 695847

This permit does not address the right of entry or settlement of surface damages. The duration of this permit is 18 MONTHS, except as otherwise provided by Rule 165: 10-3-1. Rule 165: 10-3-4 (c) (7) (e) - The Operator shall give 24 Hours notice by telephone to the appropriate District Office of the Conservation Division as to when Surface Casing will be run.

LOCATION EXCEPTION - 696100	[7/23/2021 - G56] - (I.O.) 22-18N-6W X655776 OSWG COMPL. INT. NCT 0' FSL, NCT 330' FNL, NCT 330' FEL, NCT 330' FWL NO OP. NAMED 5/14/2019
LOCATION EXCEPTION - 699468	[7/23/2021 - G56] - (I.O.) 27-18N-6W X699038 OSWG COMPL. INT. NCT 330' FSL, NCT 0' FNL, NCT 330' FEL, NCT 330' FWL NO OP. NAMED 7/22/2019
LOCATION EXCEPTION - 718241	[7/23/2021 - G56] - EXTENSION OF TIME FOR ORDER # 696100
LOCATION EXCEPTION - 719016	[7/23/2021 - G56] - EXTENSION OF TIME FOR ORDER # 699468
SPACING - 655776	[7/23/2021 - G56] - (640)(HOR) 22-18N-6W EXT 630826 OSWG, OTHER COMPL. INT. NCT 660' FB (COEXIST SP. ORDER # 51905 OSWG)
SPACING - 699038	[7/23/2021 - G56] - (640)(HOR) 27-18N-6W EXT 655776 OSWG COMPL. INT. NCT 660' FB (COEXIST SP. ORDER # 53420 OSWG)
SPACING - 699467	[7/23/2021 - G56] - (I.O.) 27 & 22 -18N-6W EST MULTIUNIT HORIZONTAL WELL X699038 OSWG 27-18N-6W X655776 OSWG 22-18N-6W 50% 27-18N-6W 50% 22-18N-6W CHESAPEAKE OPERATING, LLC*** 7/22/2019  ***S/B TAPSTONE ENERGY, LLC, WILL BE CORRECTED AT FINAL HEARING PER ATTORNEY FOR OPERATOR;

255'FSL - 1180'FWL Section 27 Township 18N Range 6W I.M.

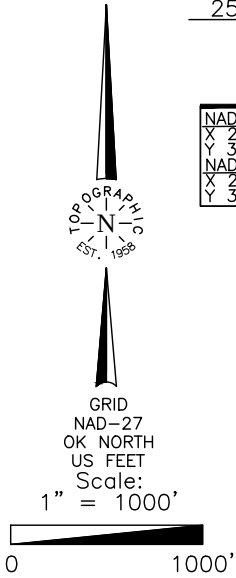

Operator: Tapstone Energy, LLC  
Lease Name: RITA 27-18-6  
Topography & Vegetation Loc. fell in cut wheat field  
Good Drill Site? Yes  
Reference Stakes or Alternate Location Stakes Set None  
Best Accessibility to Location From South off county road  
Distance & Direction from Hwy Jct or Town From Dover OK., go  $\pm 1.3$  mi. North, then  $\pm 4.0$  mi. East to the SW Cor. of Sec. 27-118N-R6W

**ELEVATION:**  
1136' Gr. at Stake (NAVD88)  
1136' Gr. at Stake (NGVD29)

- NOTES:
- THE INFORMATION SHOWN HEREIN IS FOR CONSTRUCTION PURPOSES ONLY
  - LANDING POINT, BOTTOM HOLE AND DRILL PATH INFORMATION PROVIDED BY OPERATOR LISTED, NOT SURVEYED.

DATUM: NAD-27  
LAT:  $36^{\circ}00'03.5''$ N  
LONG:  $97^{\circ}49'54.7''$ W  
LAT:  $36.000979^{\circ}$  N  
LONG:  $97.831870^{\circ}$  W  
STATE PLANE  
COORDINATES: (US Feet)  
ZONE: OK NORTH  
X: 2049733.5  
Y: 364407.4

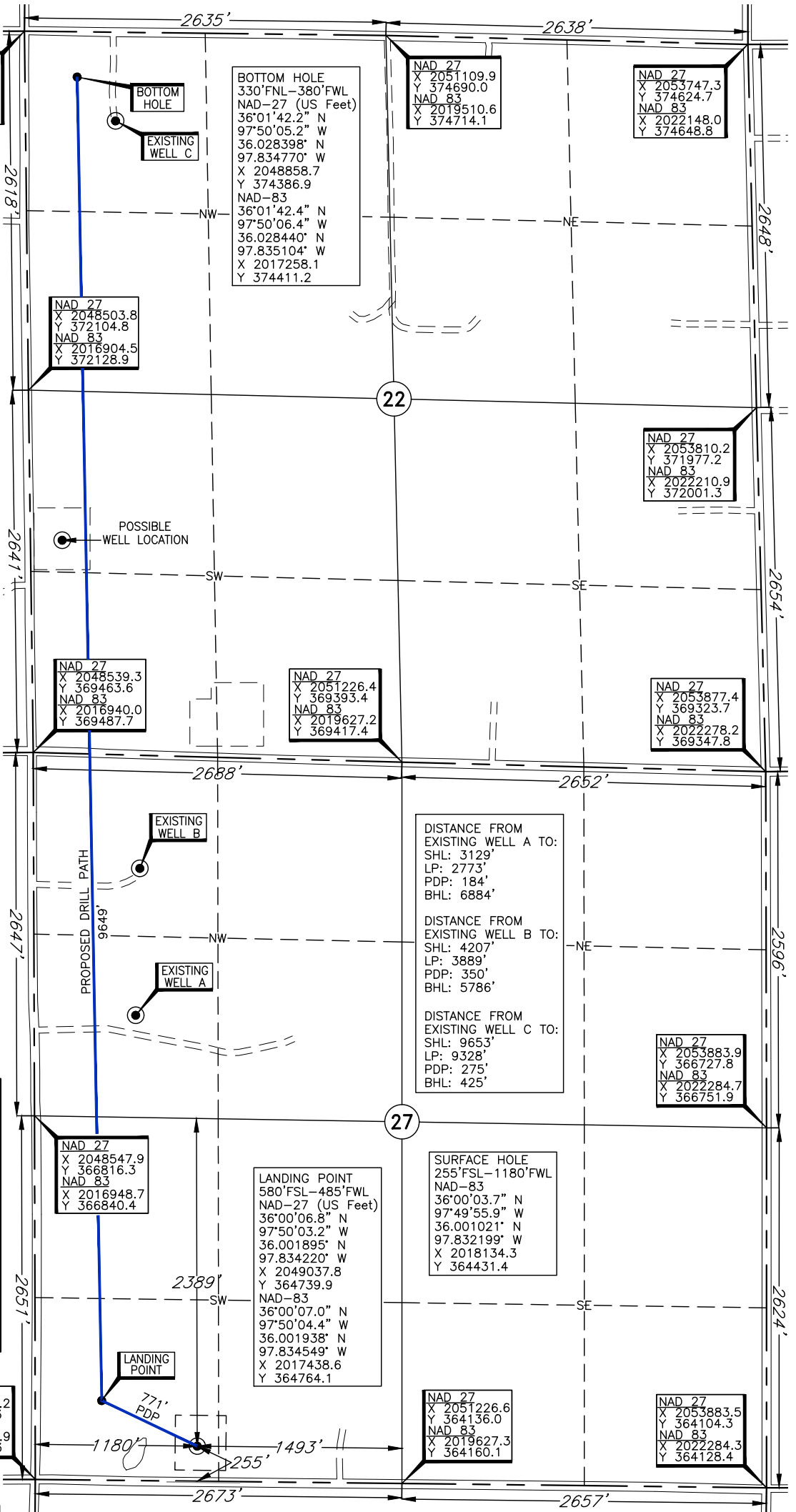

Revision ☒ 2 Date of Drawing: July 09, 2021  
Project # 126528 Date Staked: Dec 04, 2019 TR

**CERTIFICATE:**

I, DAN W. ROGERS an Oklahoma Licensed Land Surveyor and an authorized agent of Topographic Land Surveyors, do hereby certify to the information shown herein

*Dan W. Rogers*  
Oklahoma Lic. No. 1200





255'FSL - 1180'FWL Section 27 Township 18N Range 6W I.M.

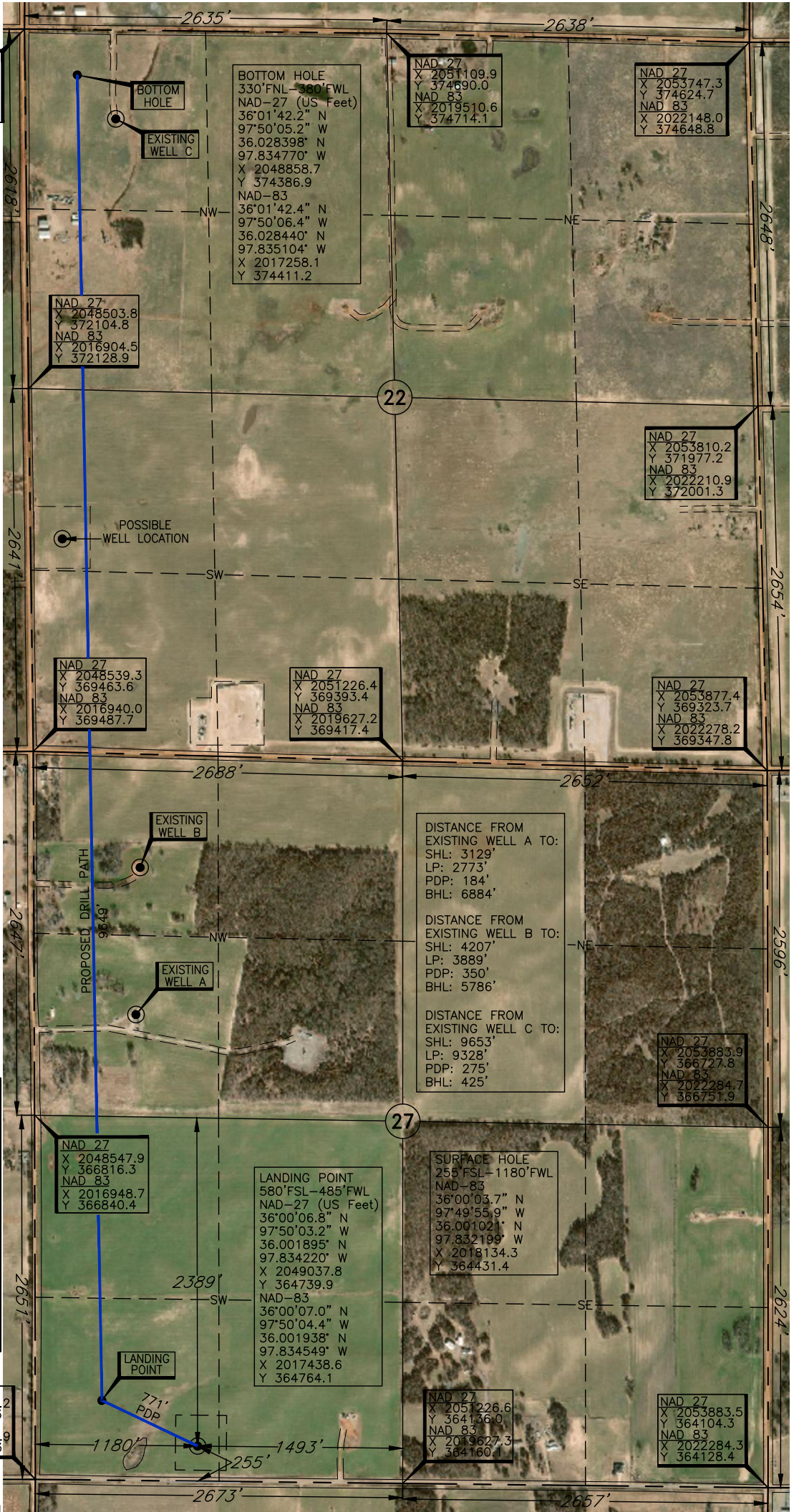
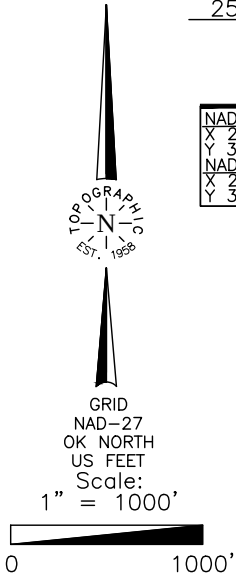

Operator: Tapstone Energy, LLC  
Lease Name: RITA 27-18-6  
Topography & Vegetation Loc. fell in cut wheat field  
Good Drill Site? Yes  
Reference Stakes or Alternate Location Stakes Set None  
Best Accessibility to Location From South off county road  
Distance & Direction From Dover OK, go  $\pm 1.3$  mi. North, then  $\pm 4.0$  mi. East to the SW Cor. of Sec. 27-118N-R6W

**ELEVATION:**  
1136' Gr. at Stake (NAVD88)  
1136' Gr. at Stake (NGVD29)

NOTES:  
• THE INFORMATION SHOWN HEREIN IS FOR CONSTRUCTION PURPOSES ONLY  
• LANDING POINT, BOTTOM HOLE AND DRILL PATH INFORMATION PROVIDED BY OPERATOR LISTED, NOT SURVEYED.

DATUM: NAD-27  
LAT: 36°00'03.5"N  
LONG: 97°49'54.7"W  
LAT: 36.000979° N  
LONG: 97.831870° W  
STATE PLANE  
COORDINATES: (US Feet)  
ZONE: OK NORTH  
X: 2049733.5  
Y: 364407.4

Revision ☒ 2 Date of Drawing: July 09, 2021  
Project # 126528 Date Staked: Dec 04, 2019 TR

**CERTIFICATE:**

I, DAN W. ROGERS an Oklahoma Licensed Land Surveyor and an authorized agent of Topographic Land Surveyors, do hereby certify to the information shown herein

Dan W. Rogers  
Oklahoma Lic. No. 1200





# TOPOGRAPHIC LAND SURVEYORS

Surveying and Mapping for the Energy Industry

13800 Wireless Way, Okla. City, OK. 73134 www.topographic.com

Telephone Numbers: Local (405) 843-4847 Toll Free (800) 654-3219

## LOCATION & ELEVATION VERIFICATION MAP

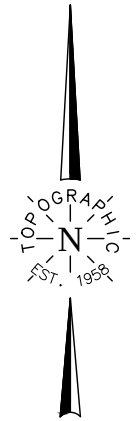
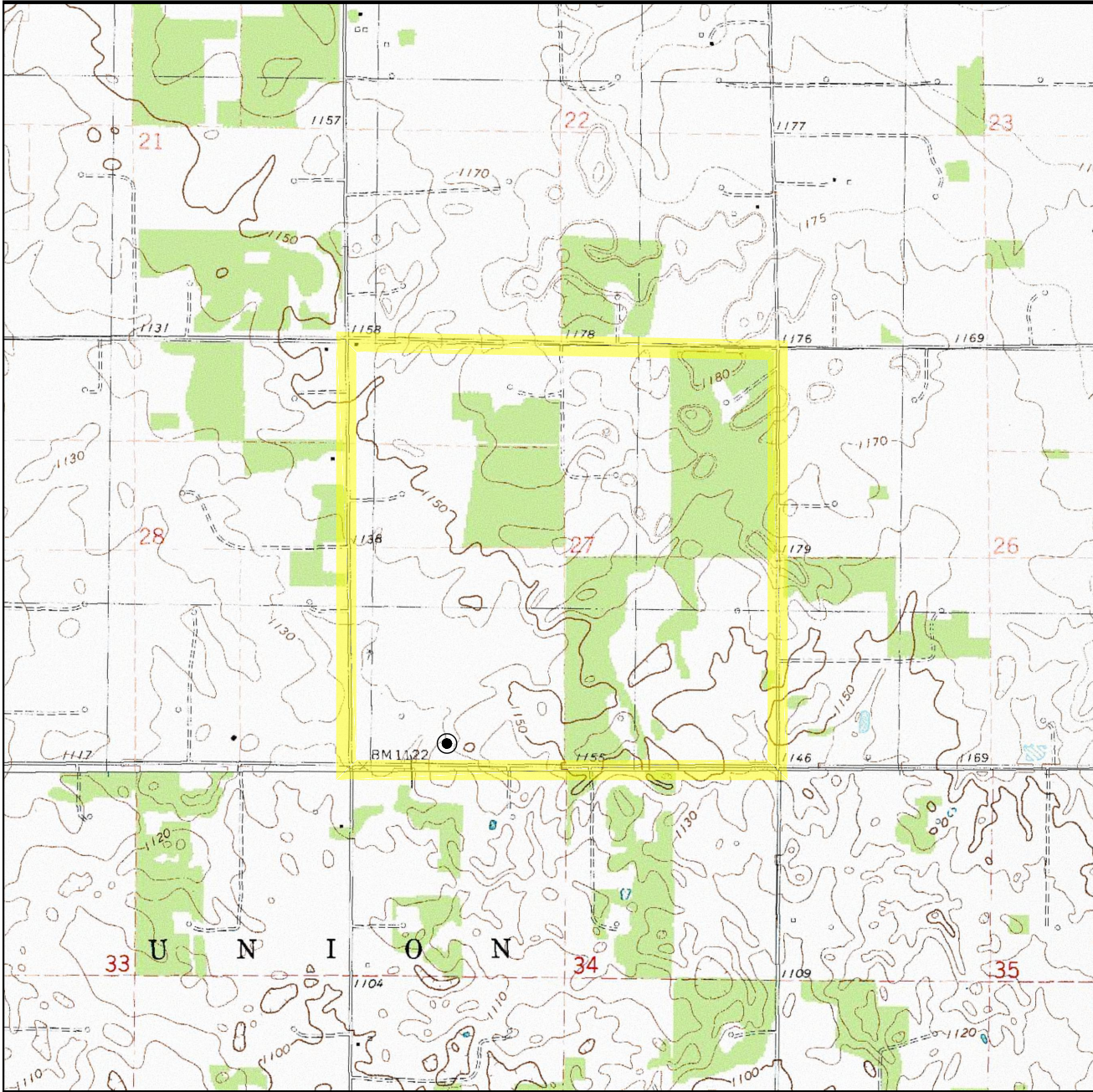

Sec. 27 Twp. 18N Rng. 6W IM

County KINGFISHER State OK

Operator Tapstone Energy, LLC

Description 255'FSL - 1180'FWL

Lease RITA 27-18-6 1HC

1136' Gr. at Stake (NAVD88)

Elevation 1136' Gr. at Stake (NGVD29)

Above Background Data from  
U.S.G.S. Topographic Map  
Scale: 1"=2000'

Contour Interval 10'

When elevation is shown hereon it is the ground  
elevation of the location stake.  
Review this plat and inform us immediately of  
any possible discrepancy.



**TOPOGRAPHIC**  
LOYALTY INNOVATION LEGACY

13800 WIRELESS WAY • OKLAHOMA CITY, OKLAHOMA 73134  
TELEPHONE: (405) 843-4847 OR (800) 654-3219  
CERTIFICATE OF AUTHORIZATION NO. 1292 LS  
WWW.TOPOGRAPHIC.COM

July 09, 2021

# TOPOGRAPHIC LAND SURVEYORS

Surveying and Mapping for the Energy Industry  
13800 Wireless Way, Okla. City, OK. 73134 www.topographic.com  
Telephone Numbers: Local (405) 843-4847 Toll Free (800) 654-3219

## VICINITY MAP

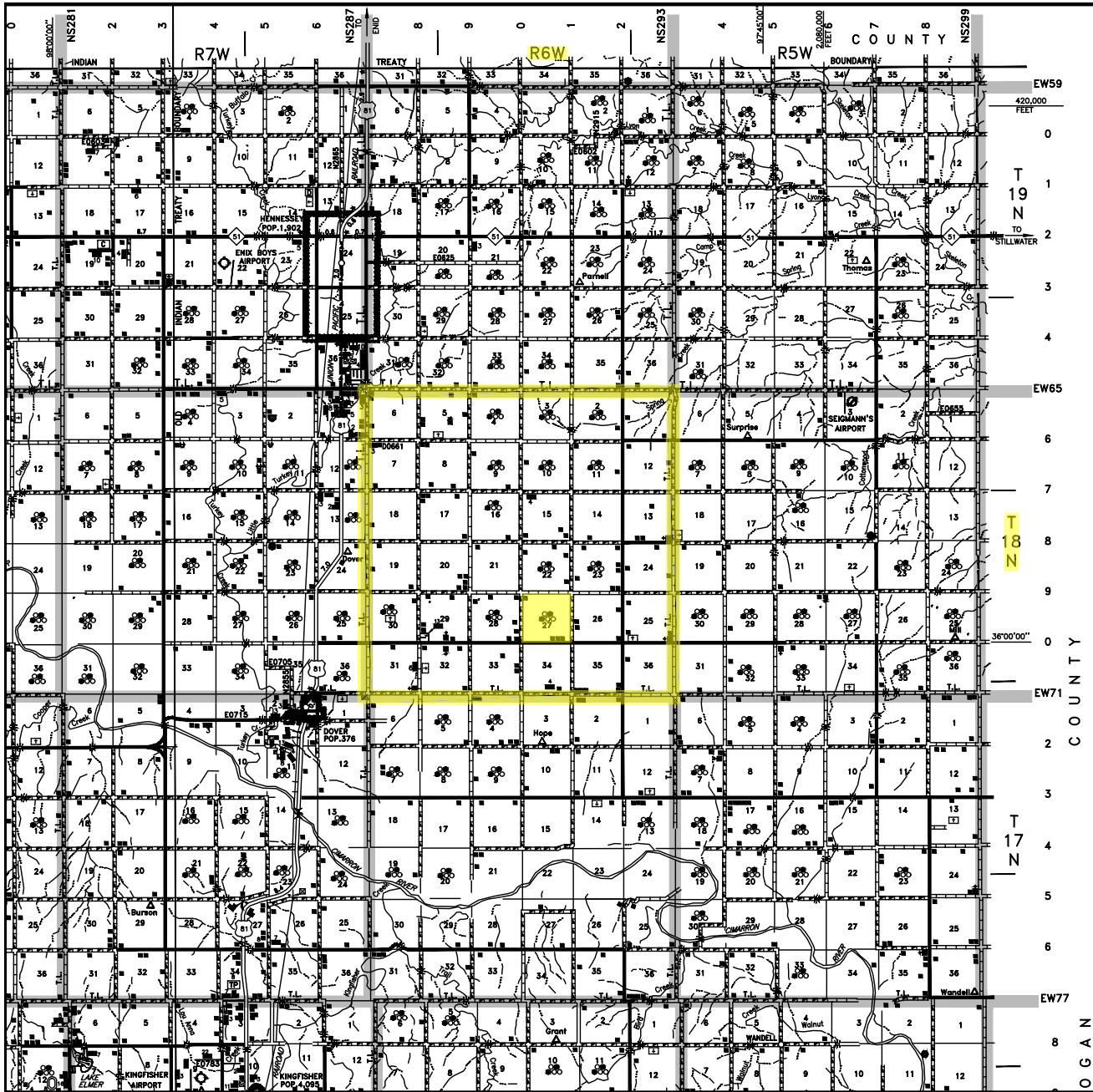

Scale: 1" = 3 Miles

Sec. 27 Twp. 18N Rng. 6W IM

County KINGFISHER State OK

Operator Tapstone Energy, LLC

**TOPOGRAPHIC**  
LOYALTY INNOVATION LEGACY  
13800 WIRELESS WAY • OKLAHOMA CITY, OKLAHOMA 73134  
TELEPHONE: (405) 843-4847 OR (800) 654-3219  
CERTIFICATE OF AUTHORIZATION NO. 1292 LS  
WWW.TOPOGRAPHIC.COM



*T 18 N – R 6 W*  
(INDIAN MERIDIAN)

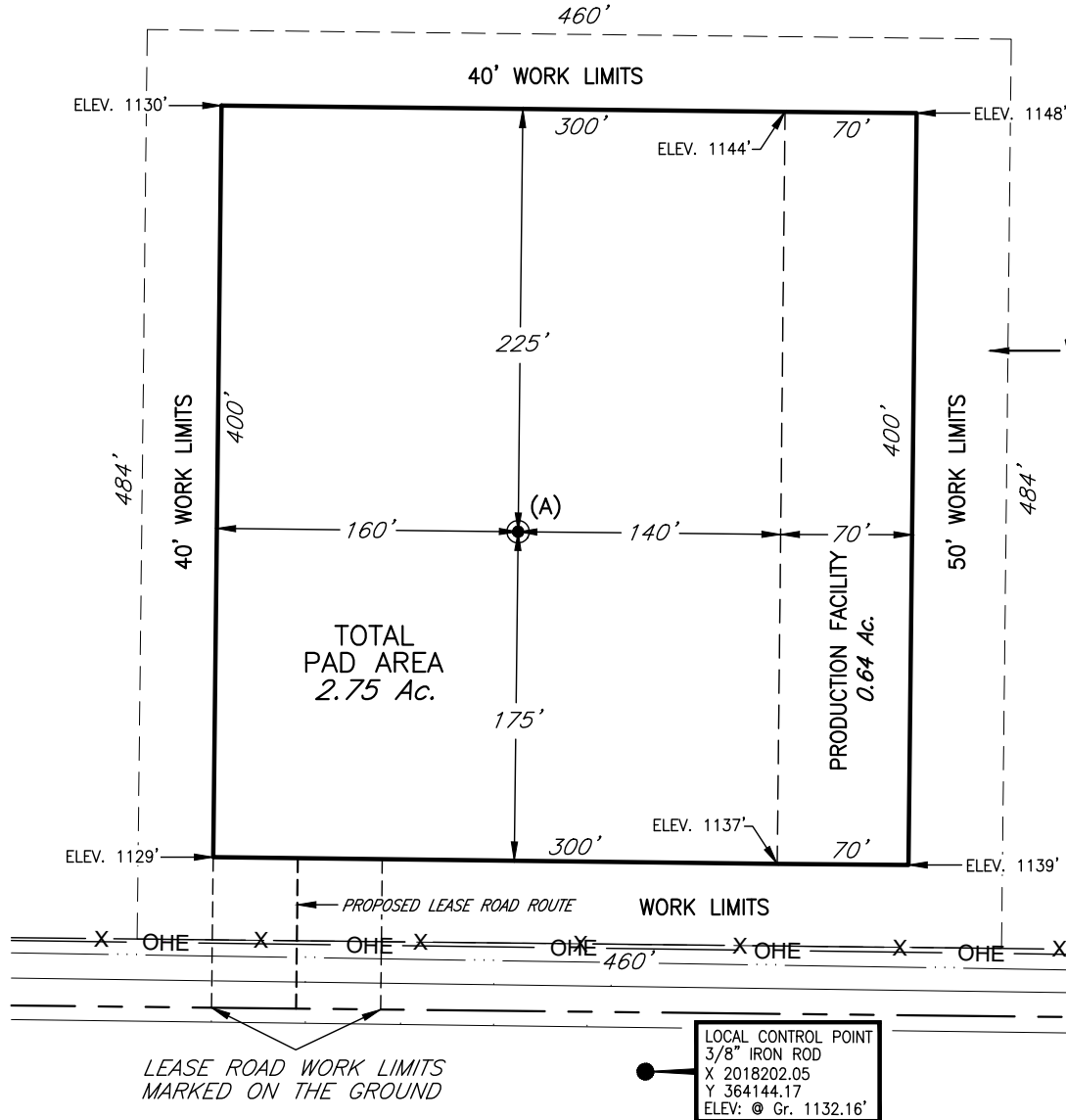

(A) RITA 27-18-6 1HC  
NAD-83  
255' FSL - 1180' FWL  
ELEV: 1136' (STAKE)  
X 2018134.3  
Y 364431.4  
LAT.: 36.001021°N  
LONG: 97.832199°W

WORK LIMITS  
2.36 Ac.

SECTION 27  
SW/4

TOTAL IN PROPOSED LEASE ROAD  
80.08' OR 4.85 RODS

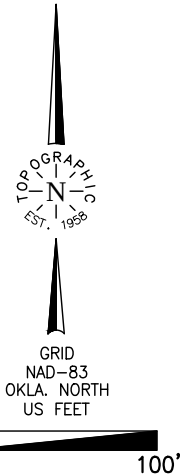

PLAT SHOWING  
PROPOSED PAD AND LEASE ROAD FOR THE  
RITA 27-18-6 1HC PAD IN THE  
SW/4 OF SECTION 27, T18N – R6W  
KINGFISHER COUNTY, OKLAHOMA

NOTES:

- THE INFORMATION SHOWN HEREIN IS NAD-83 COORDINATE SYSTEM AND NAVD-88 ELEVATIONS.
- THE INFORMATION SHOWN HEREIN IS FOR CONSTRUCTION PURPOSES ONLY.
- WORKING LIMITS ARE MARKED ON THE GROUND.

1	RESTAKE	12/04/19	AC
NO.	REVISION	DATE	BY
SURV. BY: RD 12-04-19			
DRAWN BY: AC			
APPROVED BY: DWR			

This plat was prepared exclusively for  
**Tapstone Energy, LLC**  
and may not be relied upon by any other entity without the written consent of Topographic Land Surveyors.

SURVEYING AND MAPPING BY  
**TOPOGRAPHIC LAND SURVEYORS**  
13800 Wireless Way, Okla. City, OK. 73134 (405) 843-4847  
Certificate of Authorization No. 1292 LS

SCALE:	1" = 100'
DATE:	12-05-19
FILE:	L41950A1.DWG
PROJECT NO.:	126528
DWG NO.:	103085-L4-1950-A1
SHEET	1 OF 3



T 18 N - R 6 W  
(INDIAN MERIDIAN)

(A) RITA 27-18-6 1HC  
NAD-83  
255' FSL - 1180' FWL  
ELEV: 1136' (STAKE)  
X 2018134.3  
Y 364431.4  
LAT.: 36.001021°N  
LONG: 97.832199°W



GRID  
NAD-83  
OKLA. NORTH  
US FEET

0' 100'

Topographic Survey Certification  
I, Dan W. Rogers, certify that this project was completed under my direct and responsible charge from an actual survey made under my supervision and that this ground survey was performed at the 95 percent confidence level to meet Federal Geographic Data Committee Standards; that this survey was performed to meet the Specifications for Topographic and Planimetric Mapping contained in the Oklahoma Minimum Standards for the Practice of Land Surveying as adopted by the Oklahoma State Board of Licensure for Professional Engineers and Land Surveyors. The original data was obtained on 12/04/2019; the survey was completed on 12/04/2019; the contours shown as even feet may not meet the stated standard; all coordinates are based on Oklahoma North Zone, NAD-83, adjusted to an OPUS solution(s), and all elevations are based on NAVD-88 Datum.

#### CONTROL SURVEY CERTIFICATION

I, Dan W. Rogers, certify that this horizontal/vertical control survey was completed under my direct and responsible charge from an actual survey made under my supervision and meets the Oklahoma Minimum Standards for the Practice of Land Surveying as adopted by the Oklahoma State Board of Licensure for Professional Engineers and Land Surveyors.

#### Control Notes:

1. All horizontal coordinate values are shown in U.S. Survey feet and all vertical elevation values are shown in feet.
2. All control points are based on initial control. Control Point(s) was (were) used as the basis of horizontal and vertical control. Control Point(s) to be used as the basis of bearing.
3. All bearings are based on State Plane Coordinates, Oklahoma North Zone established by OPUS solution(s). Distances shown are Grid Distances. All field measurements and angles applied to control points were made with a Trimble R10, GNSS Observer. Horizontal accuracy is 0.25 m+1ppm RMS. Vertical accuracy is 0.5m+1ppm RMS.
4. All elevations of control points are based on initial elevation of OPUS solutions in NAVD-88. All elevations are determined by a Trimble R10, GNSS Observer. Horizontal accuracy is 0.25 m+1ppm RMS. Vertical accuracy is 0.5m+1ppm RMS.
5. All control points were set and observed on 12/04/2019 and adjusted to final coordinates on 12/04/2019.

WORK LIMITS  
2.36 Ac.



SECTION 27  
SW/4

PLAT SHOWING  
EXISTING CONTOURS OF A  
PROPOSED PAD AND LEASE ROAD FOR THE  
RITA 27-18-6 1HC PAD IN THE  
SW/4 OF SECTION 27, T18N - R6W  
KINGFISHER COUNTY, OKLAHOMA

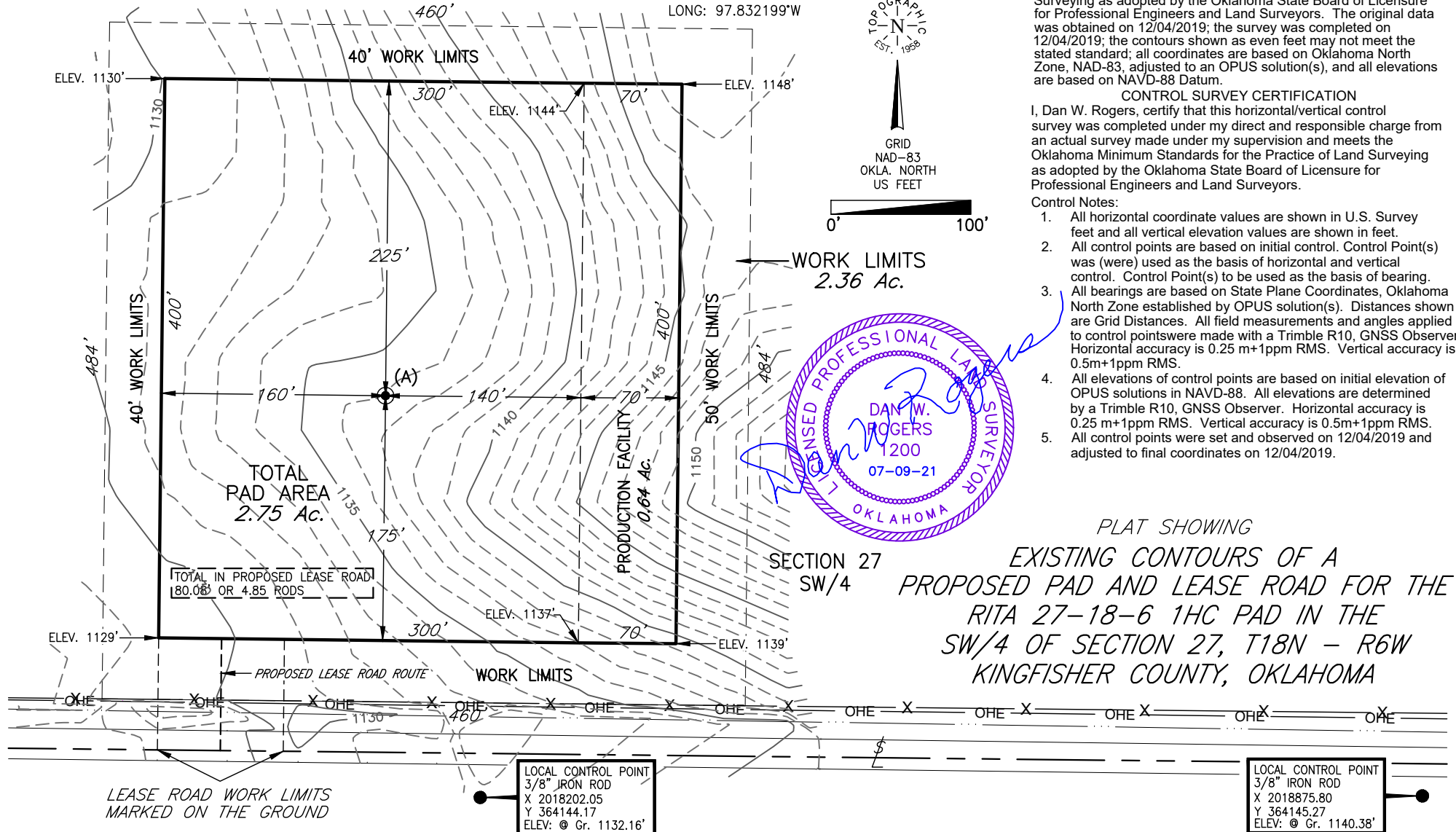

#### NOTES:

- THE INFORMATION SHOWN HEREIN IS NAD-83 COORDINATE SYSTEM AND NAVD-88 ELEVATIONS.
- THE INFORMATION SHOWN HEREIN IS FOR CONSTRUCTION PURPOSES ONLY.
- WORKING LIMITS ARE MARKED ON THE GROUND.

1	RESTAKE	12/04/19	AC
NO.	REVISION	DATE	BY
SURV. BY:		TC 5-21-19	
DRAWN BY:		AC	
APPROVED BY:		DWR	

This plat was prepared exclusively for  
**Tapstone Energy, LLC**  
and may not be relied upon by any other entity without the written consent of Topographic Land Surveyors.  
SURVEYING AND MAPPING BY  
**TOPOGRAPHIC LAND SURVEYORS**  
13800 Wireless Way, Okla. City, OK. 73134 (405) 843-4847  
Certificate of Authorization No. 1292 LS

SCALE:	1" = 100'
DATE:	12-05-19
FILE:	L41950A2.DWG
PROJECT NO.:	126528
DWG NO.:	103085-L4-1950-A2
SHEET	2 OF 3

**T 18 N - R 6 W**  
(INDIAN MERIDIAN)

(A) RITA 27-18-6 1HC  
NAD-83  
255' FSL - 1180' FWL  
ELEV: 1136' (STAKE)  
X 2018134.3  
Y 364431.4  
LAT.: 36.001021°N  
LONG: 97.832199°W



GRID  
NAD-83  
OKLA. NORTH  
US FEET

0' 100'

**Topographic Survey Certification**  
I, Dan W. Rogers, certify that this project was completed under my direct and responsible charge from an actual survey made under my supervision and that this ground survey was performed at the 95 percent confidence level to meet Federal Geographic Data Committee Standards; that this survey was performed to meet the Specifications for Topographic and Planimetric Mapping contained in the Oklahoma Minimum Standards for the Practice of Land Surveying as adopted by the Oklahoma State Board of Licensure for Professional Engineers and Land Surveyors. The original data was obtained on 12/04/2019; the survey was completed on 12/04/2019; the contours shown as even feet may not meet the stated standard; all coordinates are based on Oklahoma North Zone, NAD-83, adjusted to an OPUS solution(s), and all elevations are based on NAVD-88 Datum.

**CONTROL SURVEY CERTIFICATION**

I, Dan W. Rogers, certify that this horizontal/vertical control survey was completed under my direct and responsible charge from an actual survey made under my supervision and meets the Oklahoma Minimum Standards for the Practice of Land Surveying as adopted by the Oklahoma State Board of Licensure for Professional Engineers and Land Surveyors.

**Control Notes:**

1. All horizontal coordinate values are shown in U.S. Survey feet and all vertical elevation values are shown in feet.
2. All control points are based on initial control. Control Point(s) was (were) used as the basis of horizontal and vertical control. Control Point(s) to be used as the basis of bearing.
3. All bearings are based on State Plane Coordinates, Oklahoma North Zone established by OPUS solution(s). Distances shown are Grid Distances. All field measurements and angles applied to control points were made with a Trimble R10, GNSS Observer. Horizontal accuracy is 0.25 m+1ppm RMS. Vertical accuracy is 0.5m+1ppm RMS.
4. All elevations of control points are based on initial elevation of OPUS solutions in NAVD-88. All elevations are determined by a Trimble R10, GNSS Observer. Horizontal accuracy is 0.25 m+1ppm RMS. Vertical accuracy is 0.5m+1ppm RMS.
5. All control points were set and observed on 12/04/2019 and adjusted to final coordinates on 12/04/2019.

WORK LIMITS  
2.36 Ac.

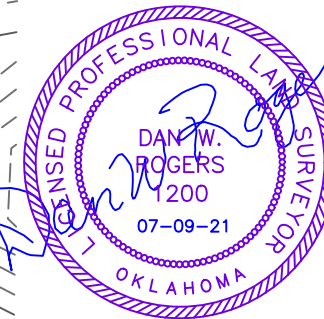

**PLAT SHOWING**

**FINAL CONTOURS OF A  
PROPOSED PAD AND LEASE ROAD FOR THE  
RITA 27-18-6 1HC PAD IN THE  
SW/4 OF SECTION 27, T18N - R6W  
KINGFISHER COUNTY, OKLAHOMA**

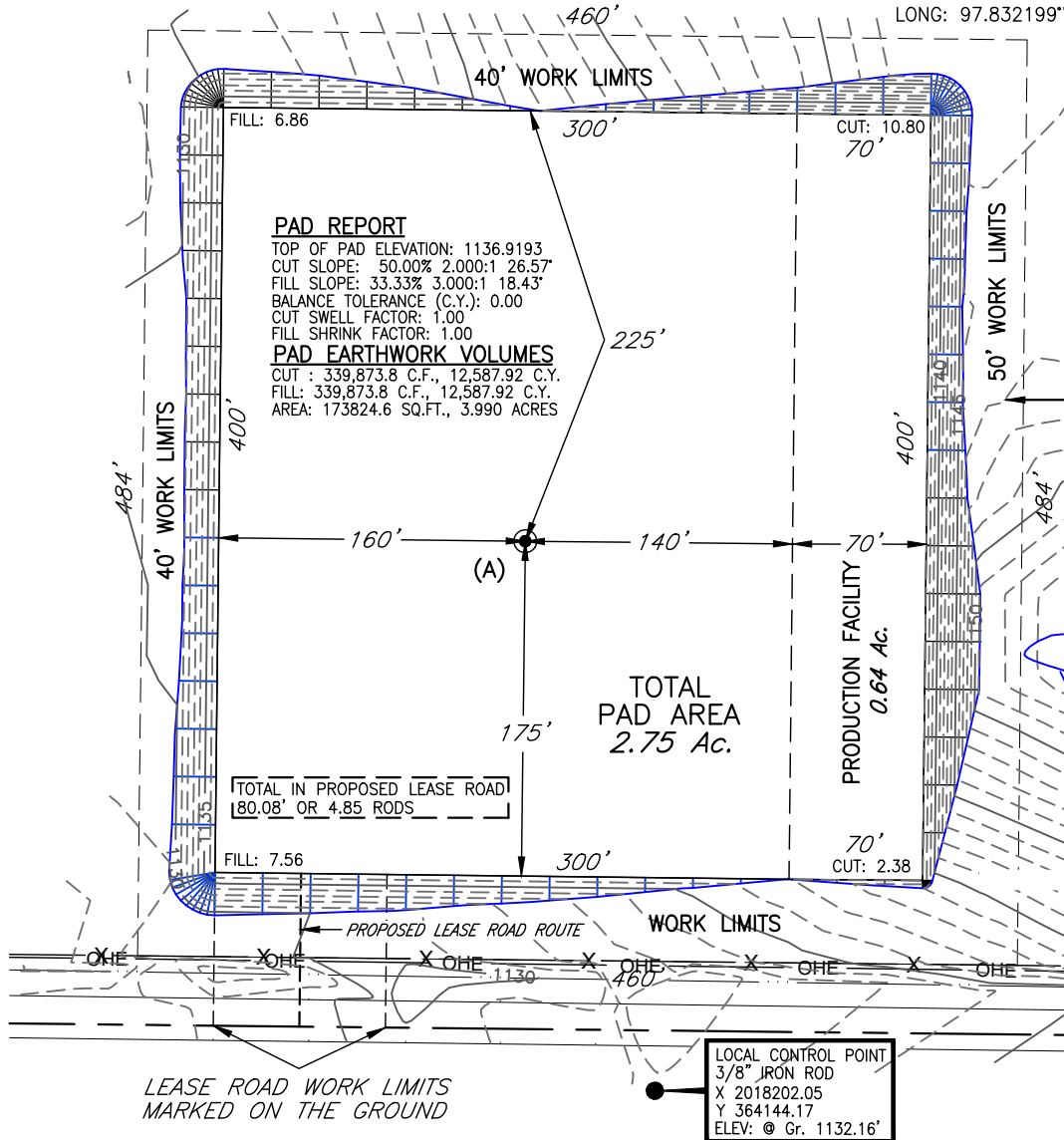

**NOTES:**

- THE INFORMATION SHOWN HEREIN IS NAD-83 COORDINATE SYSTEM AND NAVD-88 ELEVATIONS.
- THE INFORMATION SHOWN HEREIN IS FOR CONSTRUCTION PURPOSES ONLY.
- WORKING LIMITS ARE MARKED ON THE GROUND.

1	RESTAKE	12/04/19	AC
NO.	REVISION	DATE	BY
SURV. BY:	TC 5-21-19		
DRAWN BY:	AC		
APPROVED BY:	DWR		

This plat was prepared exclusively for  
**Tapstone Energy, LLC**  
and may not be relied upon by any other entity without the written consent of Topographic Land Surveyors.  
**SURVEYING AND MAPPING BY  
TOPOGRAPHIC LAND SURVEYORS**  
13800 Wireless Way, Okla. City, OK. 73134 (405) 843-4847  
Certificate of Authorization No. 1292 LS

SCALE:	1" = 100'
DATE:	12-05-19
FILE:	L41950A3.DWG
PROJECT NO.:	126528
DWG NO.:	103085-L4-1950-A3
SHEET	3 OF 3

KINGFISHER County, Oklahoma  
Section 27 Township 18N Range 6W I.M.

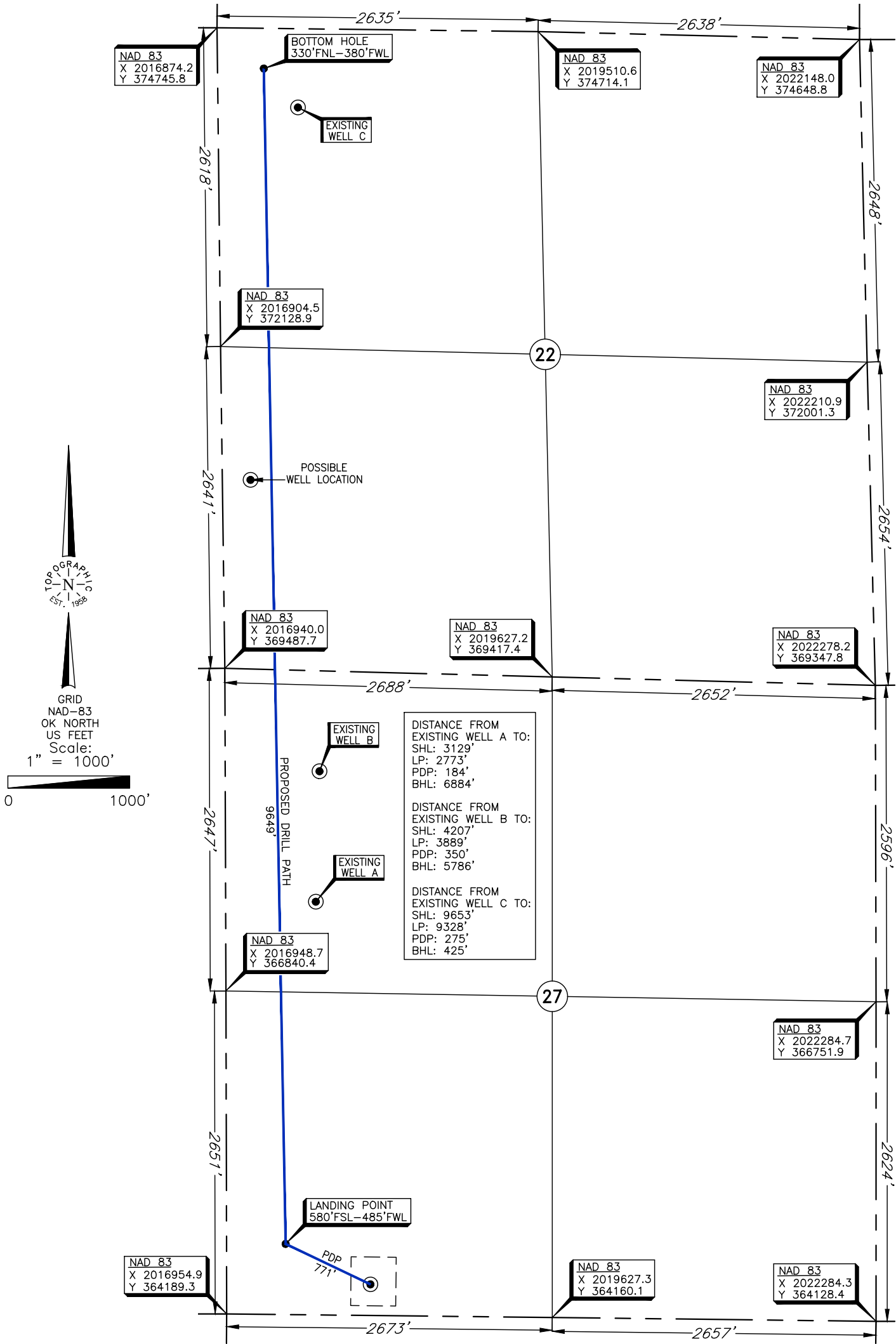

(A) RITA 27-18-6 1HC  
SHL: 255'FSL - 1180'FWL

## EXHIBITION PLAT

(This information was gathered with a GPS receiver with  $\pm 1$  foot Horiz./Vert. accuracy.)

PAD INSERT  
NO SCALE

