

API NUMBER: 119 24450

OKLAHOMA CORPORATION COMMISSION
OIL & GAS CONSERVATION DIVISION
P.O. BOX 52000
OKLAHOMA CITY, OK 73152-2000
(Rule 165:10-3-1)

Approval Date: 01/19/2022

Expiration Date: 07/19/2023

Straight Hole

Oil & Gas

PERMIT TO DRILL

WELL LOCATION: Section: 32 Township: 19N Range: 4E County: PAYNE

SPOT LOCATION: S2 NE NW NE FEET FROM QUARTER: FROM NORTH FROM EAST
SECTION LINES: 500 1650

Lease Name: CARLA Well No: 2-32 Well will be 330 feet from nearest unit or lease boundary.

Operator Name: TRUEVINE OPERATING LLC Telephone: 5804277919; 5804277919 OTC/OCC Number: 22516 0

TRUEVINE OPERATING LLC
PO BOX 1422
ADA, OK 74821-1422

CARLA HINKLE
PO BOX 576
PERKINS OK 74059

Formation(s) (Permit Valid for Listed Formations Only):

	Name	Code	Depth
1	VERTZ	406VRTZ	1500
2	LAYTON	405LYTN	3000
3	SKINNER UP	404SKNRU	3390
4	SKINNER LOW	404SKNRL	3450
5	RED FORK	404RDFK	3675

	Name	Code	Depth
6	MISSISSIPPIAN	359MSSP	3900
7	MISENER	319MSNR	4050
8	1ST WILCOX	202WLCX1	4100
9	2ND WILCOX	202WLCX2	4125

Spacing Orders: 722246
722402

Location Exception Orders: No Exceptions

Increased Density Orders: No Density

Pending CD Numbers: No Pending

Working interest owners' notified: ***

Special Orders: No Special

Total Depth: 4200

Ground Elevation: 991

Surface Casing: 270

Depth to base of Treatable Water-Bearing FM: 220

Under Federal Jurisdiction: No
Fresh Water Supply Well Drilled: No
Surface Water used to Drill: Yes

Approved Method for disposal of Drilling Fluids:

D. One time land application -- (REQUIRES PERMIT)

PERMIT NO: 22-38059

H. (Other)

CLOSED SYSTEM=STEEL PITS (REQUIRED - BODY OF WATER)

PIT 1 INFORMATION

Type of Pit System: CLOSED Closed System Means Steel Pits

Type of Mud System: WATER BASED

Chlorides Max: 5000 Average: 3000

Is depth to top of ground water greater than 10ft below base of pit? Y

Within 1 mile of municipal water well? N

Wellhead Protection Area? N

Pit is located in a Hydrologically Sensitive Area.

Category of Pit: C

Liner not required for Category: C

Pit Location is: BED AQUIFER

Pit Location Formation: OSCAR

NOTES:

This permit does not address the right of entry or settlement of surface damages. The duration of this permit is 18 MONTHS, except as otherwise provided by Rule 165: 10-3-1. Rule 165: 10-3-4 (c) (7) (e) - The Operator shall give 24 Hours notice by telephone to the appropriate District Office of the Conservation Division as to when Surface Casing will be run.

Category	Description
HYDRAULIC FRACTURING	<p>[1/14/2022 - GC2] - OCC 165:10-3-10 REQUIRES:</p> <p>1) NOTICE SHALL BE GIVEN AT LEAST 5 BUSINESS DAYS PRIOR TO COMMENCEMENT OF HYDRAULIC FRACTURING OPERATIONS ON A HORIZONTAL WELL TO OPERATORS PRODUCING WELLS WITHIN 1 MILE OF THE COMPLETION INTERVAL OF THE SUBJECT WELL. THE NOTICE TO SUCH OPERATORS SHALL CONTAIN THE INFORMATION IN FORM 6000NOO. IF THE HYDRAULIC FRACTURING OPERATIONS SCHEDULE CHANGES AFTER NOTICE HAS BEEN PROVIDED, RESULTING IN A DELAY OF OPERATIONS OF MORE THAN 5 DAYS FROM THE INITIAL NOTICE, NEW NOTICE IS REQUIRED TO BE GIVEN;</p> <p>2) NOTICE WILL BE GIVEN TO THE OCC CENTRAL OFFICE AND LOCAL DISTRICT OFFICES AT LEAST 48 HOURS PRIOR TO COMMENCEMENT OF HYDRAULIC FRACTURING OPERATIONS. FORM 6000NHF SHALL BE USED AND IS FOUND AT THIS LINK: OCCEWEB.COM/OG/OGFORMS.HTML; AND,</p> <p>3) THE CHEMICAL DISCLOSURE OF HYDRAULIC FRACTURING INGREDIENTS FOR ALL WELLS IS TO BE REPORTED TO FRACFOCUS WITHIN 60 DAYS AFTER THE CONCLUSION OF HYDRAULIC FRACTURING OPERATIONS, FOUND AT FRACFOCUS.ORG</p>
SPACING - 722246	<p>[1/18/2022 - G56] - (40) NE4 32-19N-4E VAC 153253/165900 VRTZ, LYTN EST VRTZ, LYTN EXT 115409/117317 SKNRU, SKNRL, RDFK, WLCX1, WLCX2, OTHERS</p>
SPACING - 722402	<p>[1/18/2022 - G56] - (40) 32-19N-4E VAC 615974 MSSP, MSRH EST MSSP, MSNR, HNTN</p>

This permit does not address the right of entry or settlement of surface damages. The duration of this permit is 18 MONTHS, except as otherwise provided by Rule 165: 10-3-1. Rule 165: 10-3-4 (c) (7) (e) - The Operator shall give 24 Hours notice by telephone to the appropriate District Office of the Conservation Division as to when Surface Casing will be run.

Well Location Plat
M & M Land Surveying, Inc.
520 "E" Street NW. Ardmore, OK. 73401
Office 580-226-0446 Mobile 580-221-4999

Company Name: Truevine Operating, LLC Lease Name: Carla #2-32
Section 32 Township 19 North Range 4 East County Payne Oklahoma
Surface Location 500' FNL - 1650' FEL Elevation 991' Good Location? Yes

ALL SECTION CORNER COORDINATES ARE NAD 83

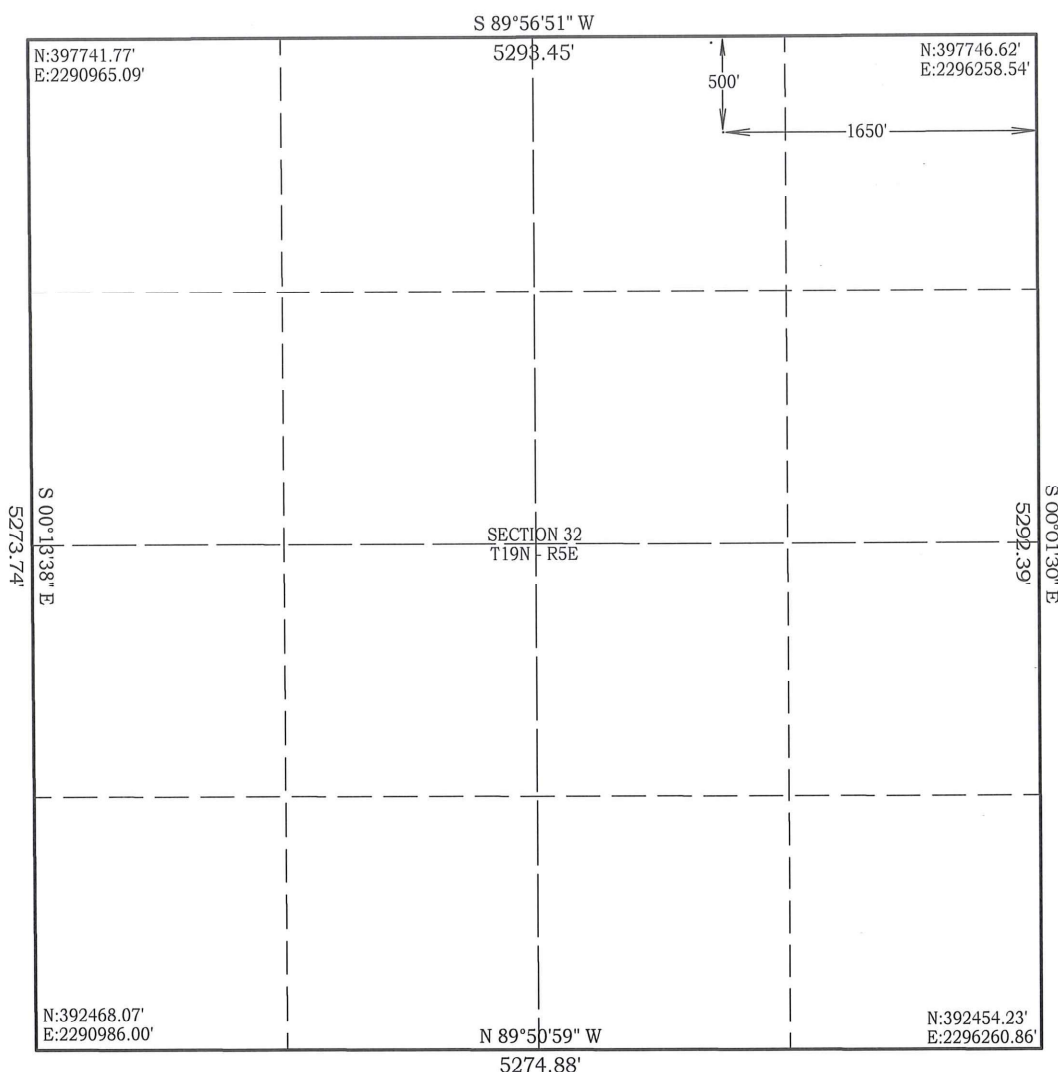

Topography
Location fell in Pasture.

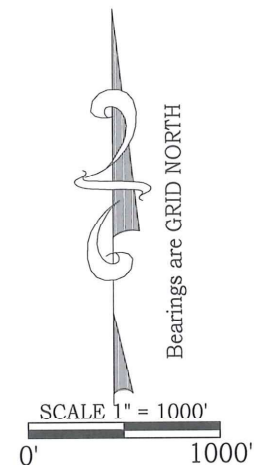

Job # 22001
Date 1/05/2022

NAD 83 OK NORTH
Surface Location
Latitude: 36.086189°
Longitude: 96.896296°
N= 397,245'
E=2,294,609'

NAD 27 OK NORTH
Surface Location
Latitude: 36.086131°
Longitude: 96.895987°
N= 397,215'
E=2,326,208'

Best Accessibility to Location
From the North

Distance & Direction From From the Jct SH. #51 and SH. #108 South, go 2 miles South on SH.#108, then 1 mile East on County Road to the Northeast Corner of Section 32.
Highway or Town _____

CERTIFICATE:

I, D. Harry McClintick, a Registered Land Surveyor in the state of Oklahoma, do hereby certify that the above described Well Location was surveyed and staked on the ground as shown.

D. Harry McClintick 11/7/2021
D. Harry McClintick, R.P.L.S. # 1367, CA # 3093

This location has been staked according to the best official survey records available to us, but its accuracy is not guaranteed. Please review this plat and notify us immediately of any discrepancy.

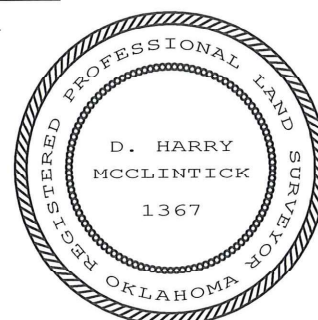

Topography Plat

M & M Land Surveying, Inc.

520 "E" Street NW. Ardmore, OK. 73401
Office 580-226-0446 Mobile 580-221-4999

Company Name: Truevine Operating, LLC Lease Name: Carla #2-32
Section 32 Township 19 North Range 4 East County Payne Oklahoma

Surface Location 500' FNL - 1650' FEL Elevation 991' Good Location? Yes

Topography

Location fell in Pasture.

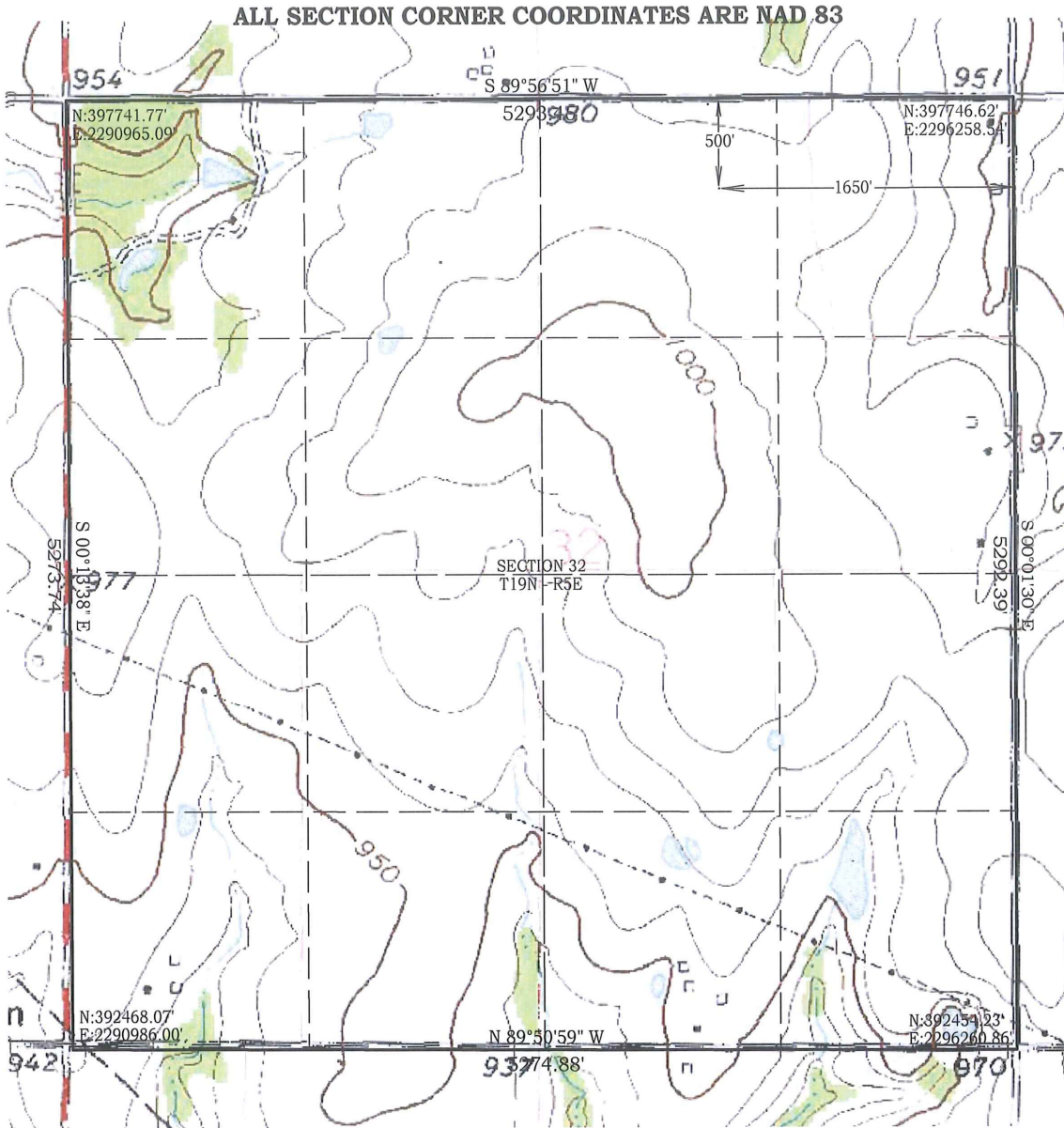

SCALE 1" = 1000'
0' 1000'

Job # 22001
Date 1/05/2022

NAD 83 OK NORTH

Surface Location

Latitude: 36.086189°

Longitude: 96.896296°

N= 397,245'

E=2,294,609'

NAD 27 OK NORTH

Surface Location

Latitude: 36.086131°

Longitude: 96.895987°

N= 397,215'

E=2,326,208'

Best Accessibility to Location
From the North

Distance & Direction From From the Jct SH. #51 and SH. #108 South, go 2 miles South on SH.#108,
then 1 mile East on County Road to the Northeast Corner of Section 32.
Highway or Town _____

CERTIFICATE:

I, D. Harry McClintick, a Registered Land Surveyor in the state of Oklahoma, do hereby certify that the above described Well Location was surveyed and staked on the ground as shown.

D. Harry McClintick
D. Harry McClintick, R.P.L.S. # 1367, CA # 3093

This location has been staked according to the best official survey records available to us, but its accuracy is not guaranteed. Please review this plat and notify us immediately of any discrepancy.



Company Name: Truevine Operating, LLC Lease Name: Carla #2-32
Section 32 Township 19 North Range 4 East County Payne Oklahoma
Surface Location 500' FNL - 1650' FEL Elevation 991' Good Location? Yes

