

API NUMBER: 017 25759

OKLAHOMA CORPORATION COMMISSION
OIL & GAS CONSERVATION DIVISION
P.O. BOX 52000
OKLAHOMA CITY, OK 73152-2000
(Rule 165:10-3-1)

Approval Date: 01/06/2022

Expiration Date: 07/06/2023

Multi Unit

Oil & Gas

PERMIT TO DRILL

WELL LOCATION: Section: 34 Township: 12N Range: 6W County: CANADIAN

SPOT LOCATION: ☐ SW ☐ SW ☐ SW ☐ SE FEET FROM QUARTER: FROM SOUTH FROM EAST

SECTION LINES: 274 2460

Lease Name: ROSEANNADANNA 34_27-12N-6W

Well No: 3MHX

Well will be 274 feet from nearest unit or lease boundary.

Operator Name: PALOMA OPERATING CO INC

Telephone: 7136508509

OTC/OCC Number: 23932 0

PALOMA OPERATING CO INC
1100 LOUISIANA ST STE 5100
HOUSTON, TX 77002-5220

CORY PIVNISKA
15124 W. RENO AVENUE
YUKON OK 73099

Formation(s) (Permit Valid for Listed Formations Only):

Name	Code	Depth
1 MISSISSIPPIAN	359MSSP	8600

Spacing Orders: 696968

Location Exception Orders: No Exceptions

Increased Density Orders: No Density

Pending CD Numbers: 202101513

Working interest owners' notified: ***

Special Orders: No Special

202101469

202101516

202101517

202101518

Total Depth: 18000

Ground Elevation: 1347

Surface Casing: 1000

Depth to base of Treatable Water-Bearing FM: 700

Deep surface casing has been approved

Under Federal Jurisdiction: No
Fresh Water Supply Well Drilled: No
Surface Water used to Drill: No

Approved Method for disposal of Drilling Fluids:

D. One time land application -- (REQUIRES PERMIT)

PERMIT NO: 22-38038

H. (Other)

SEE MEMO

PIT 1 INFORMATION

Type of Pit System: CLOSED Closed System Means Steel Pits

Type of Mud System: WATER BASED

Chlorides Max: 5000 Average: 3000

Is depth to top of ground water greater than 10ft below base of pit? Y

Within 1 mile of municipal water well? N

Wellhead Protection Area? N

Pit is located in a Hydrologically Sensitive Area.

Category of Pit: C

Liner not required for Category: C

Pit Location is: AP/TE DEPOSIT

Pit Location Formation: TERRACE

PIT 2 INFORMATION

Type of Pit System: CLOSED Closed System Means Steel Pits

Type of Mud System: OIL BASED

Chlorides Max: 300000 Average: 200000

Is depth to top of ground water greater than 10ft below base of pit? Y

Within 1 mile of municipal water well? N

Wellhead Protection Area? N

Pit is located in a Hydrologically Sensitive Area.

Category of Pit: C

Liner not required for Category: C

Pit Location is: AP/TE DEPOSIT

Pit Location Formation: TERRACE

This permit does not address the right of entry or settlement of surface damages. The duration of this permit is 18 MONTHS, except as otherwise provided by Rule 165: 10-3-1. Rule 165: 10-3-4 (c) (7) (e) - The Operator shall give 24 Hours notice by telephone to the appropriate District Office of the Conservation Division as to when Surface Casing will be run.

MULTI UNIT HOLE 1

Section: 27	Township: 12N	Range: 6W	Meridian: IM	Total Length: 8299
County: CANADIAN				Measured Total Depth: 18000
Spot Location of End Point: NE	SW	SW	NE	True Vertical Depth: 9500
Feet From: NORTH	1/4 Section Line: 2081		End Point Location from	
Feet From: EAST	1/4 Section Line: 2115		Lease, Unit, or Property Line: 2081	

NOTES:

Category	Description
DEEP SURFACE CASING	[1/5/2022 - GC2] - APPROVED; NOTIFY OCC FIELD INSPECTOR IMMEDIATELY OF ANY LOSS OF CIRCULATION OR FAILURE TO CIRCULATE CEMENT TO SURFACE ON ANY CONDUCTOR OR SURFACE CASING
HYDRAULIC FRACTURING	<p>[1/5/2022 - GC2] - OCC 165:10-3-10 REQUIRES:</p> <p>1) NOTICE SHALL BE GIVEN AT LEAST 5 BUSINESS DAYS PRIOR TO COMMENCEMENT OF HYDRAULIC FRACTURING OPERATIONS ON A HORIZONTAL WELL TO OPERATORS PRODUCING WELLS WITHIN 1 MILE OF THE COMPLETION INTERVAL OF THE SUBJECT WELL. THE NOTICE TO SUCH OPERATORS SHALL CONTAIN THE INFORMATION IN FORM 6000NOO. IF THE HYDRAULIC FRACTURING OPERATIONS SCHEDULE CHANGES AFTER NOTICE HAS BEEN PROVIDED, RESULTING IN A DELAY OF OPERATIONS OF MORE THAN 5 DAYS FROM THE INITIAL NOTICE, NEW NOTICE IS REQUIRED TO BE GIVEN;</p> <p>2) NOTICE WILL BE GIVEN TO THE OCC CENTRAL OFFICE AND LOCAL DISTRICT OFFICES AT LEAST 48 HOURS PRIOR TO COMMENCEMENT OF HYDRAULIC FRACTURING OPERATIONS. FORM 6000NHF SHALL BE USED AND IS FOUND AT THIS LINK: OCCWEB.COM/OG/OGFORMS.HTML; AND,</p> <p>3) THE CHEMICAL DISCLOSURE OF HYDRAULIC FRACTURING INGREDIENTS FOR ALL WELLS IS TO BE REPORTED TO FRACFOCUS WITHIN 60 DAYS AFTER THE CONCLUSION OF HYDRAULIC FRACTURING OPERATIONS, FOUND AT FRACFOCUS.ORG</p>
MEMO	[1/5/2022 - GC2] - CLOSED SYSTEM=STEEL PITS PER OPERATOR REQUEST, OBM RETURNED TO VENDOR, CUTTINGS PERMITTED PER DISTRICT
PENDING CD - 202101469	[1/5/2022 - G56] - (640)(HOR) 27-12N-6W EST MSSP COMPL INT NCT 660' FB (COEXIST WITH SP # 137051 MSSLM)
PENDING CD - 202101513	[1/5/2022 - G56] - (I.O.) 27 & 34-12N-6W EST MULTIUNIT HORIZONTAL WELL X696968 MSSP 34-12N-6W X202101469 MSSP 27-12N-6W 50% 34-12N-6W 50% 27-12N-6W NO OP NAMED REC 12/22/2021 (THOMAS)
PENDING CD - 202101516	[1/5/2022 - G56] - (I.O.) 27 & 34-12N-6W X696968 MSSP 34-12N-6W X202101469 MSSP 27-12N-6W COMPL INT (34-12N-6W) NCT 165' FSL, NCT 0' FNL, NCT 330' FEL COMPL INT (27-12N-6W) NCT 0' FSL, NCT 165' FNL, NCT 330' FEL NO OP NAMED REC 12/22/2021 (THOMAS)
PENDING CD - 202101517	[1/5/2022 - G56] - 27-12N-6W X202101469 MSSP 2 WELLS NO OP NAMED REC 12/22/2021 (THOMAS)
PENDING CD - 202101518	[1/5/2022 - G56] - 34-12N-6W X696968 MSSP 1 WELL NO OP NAMED REC 12/22/2021
SPACING - 696968	[1/5/2022 - G56] - (640)(HOR) 34-12N-6W EST MSSP, OTHERS POE TO BHL NCT 660' FB (COEXIST WITH SP # 143400 MISS, # 150307 MISS)

This permit does not address the right of entry or settlement of surface damages. The duration of this permit is 18 MONTHS, except as otherwise provided by Rule 165: 10-3-1. Rule 165: 10-3-4 (c) (7) (e) - The Operator shall give 24 Hours notice by telephone to the appropriate District Office of the Conservation Division as to when Surface Casing will be run.

017 25759 ROSEANNADANNA 34_27-12N-6W 3MHX

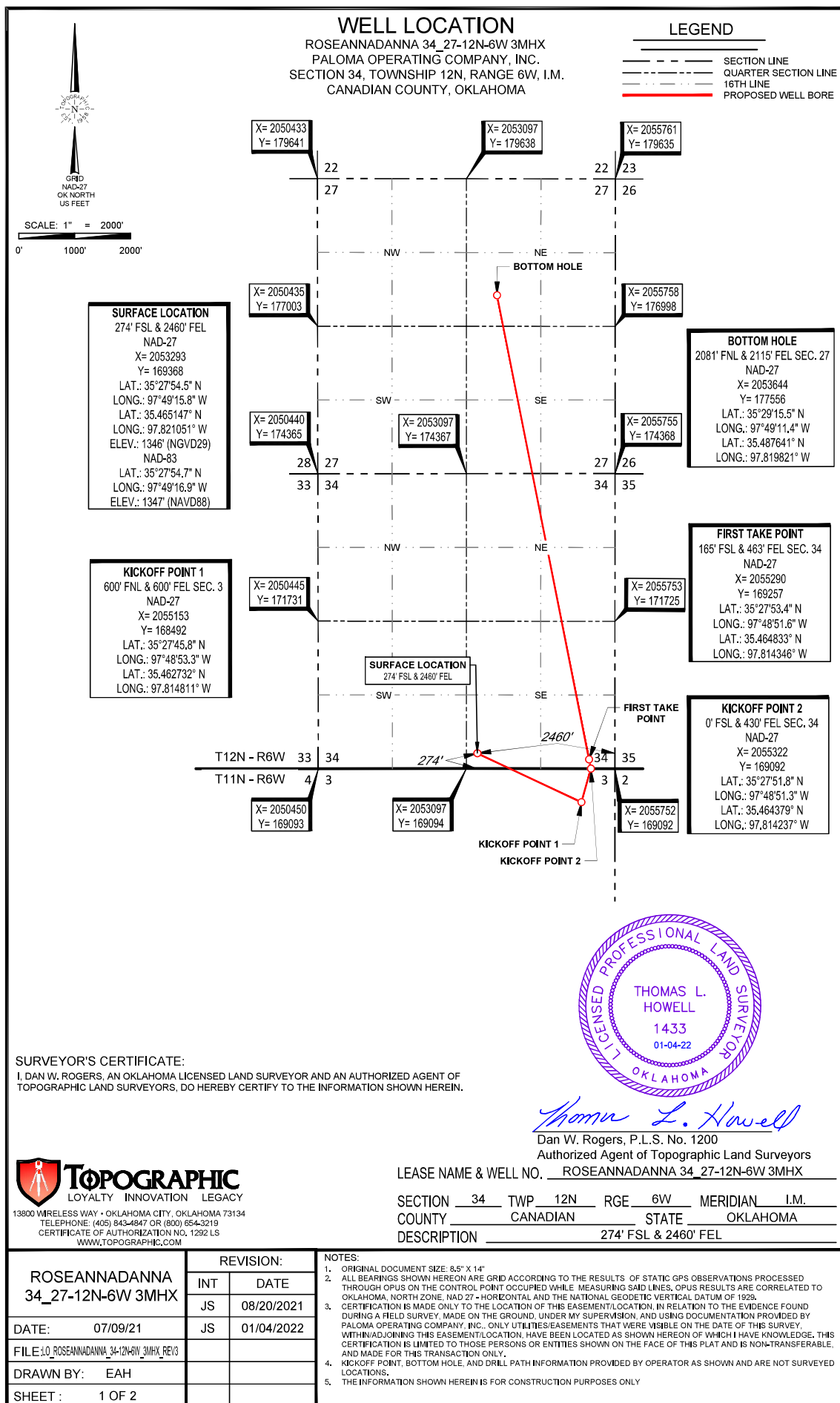

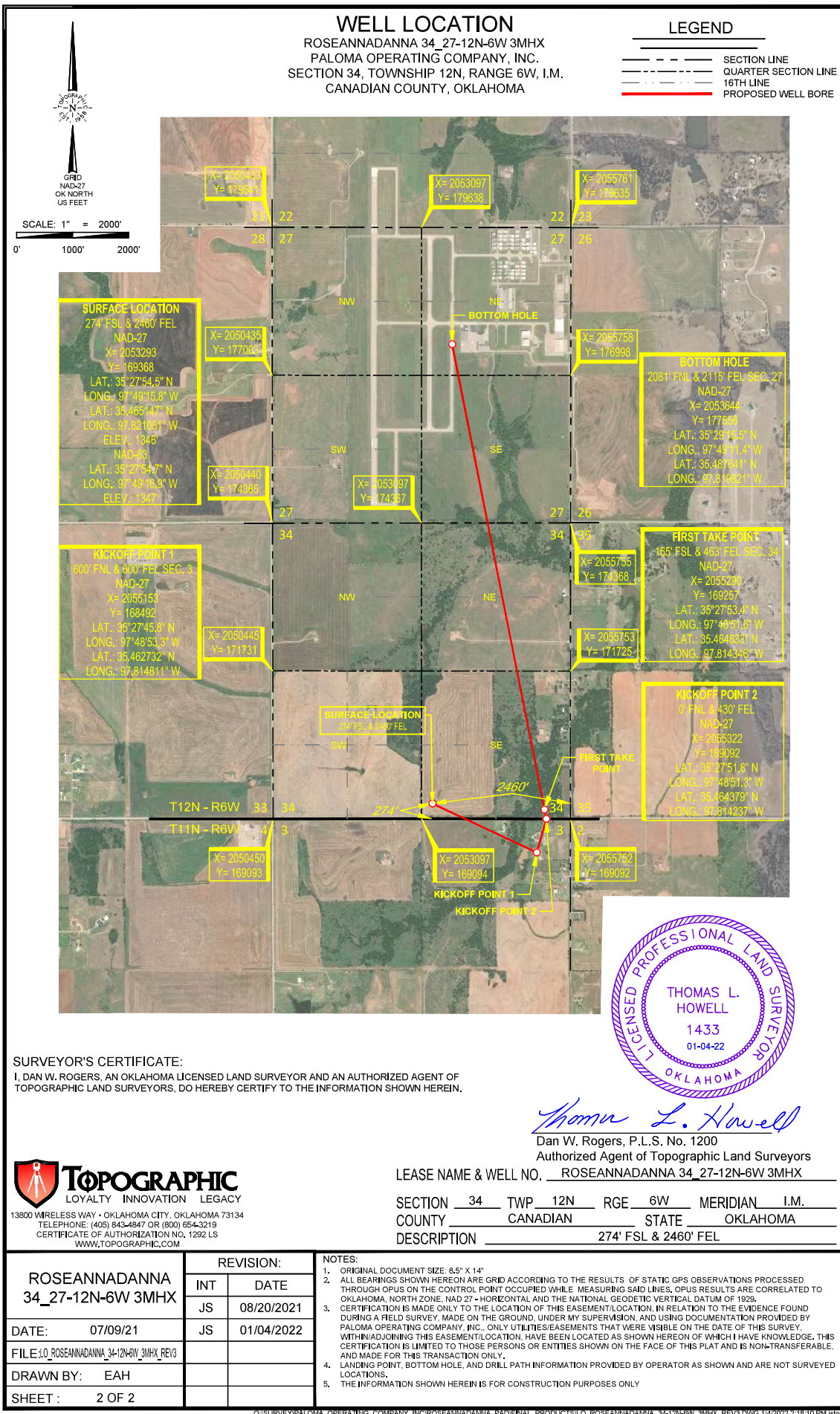

LOCATION & ELEVATION VERIFICATION MAP

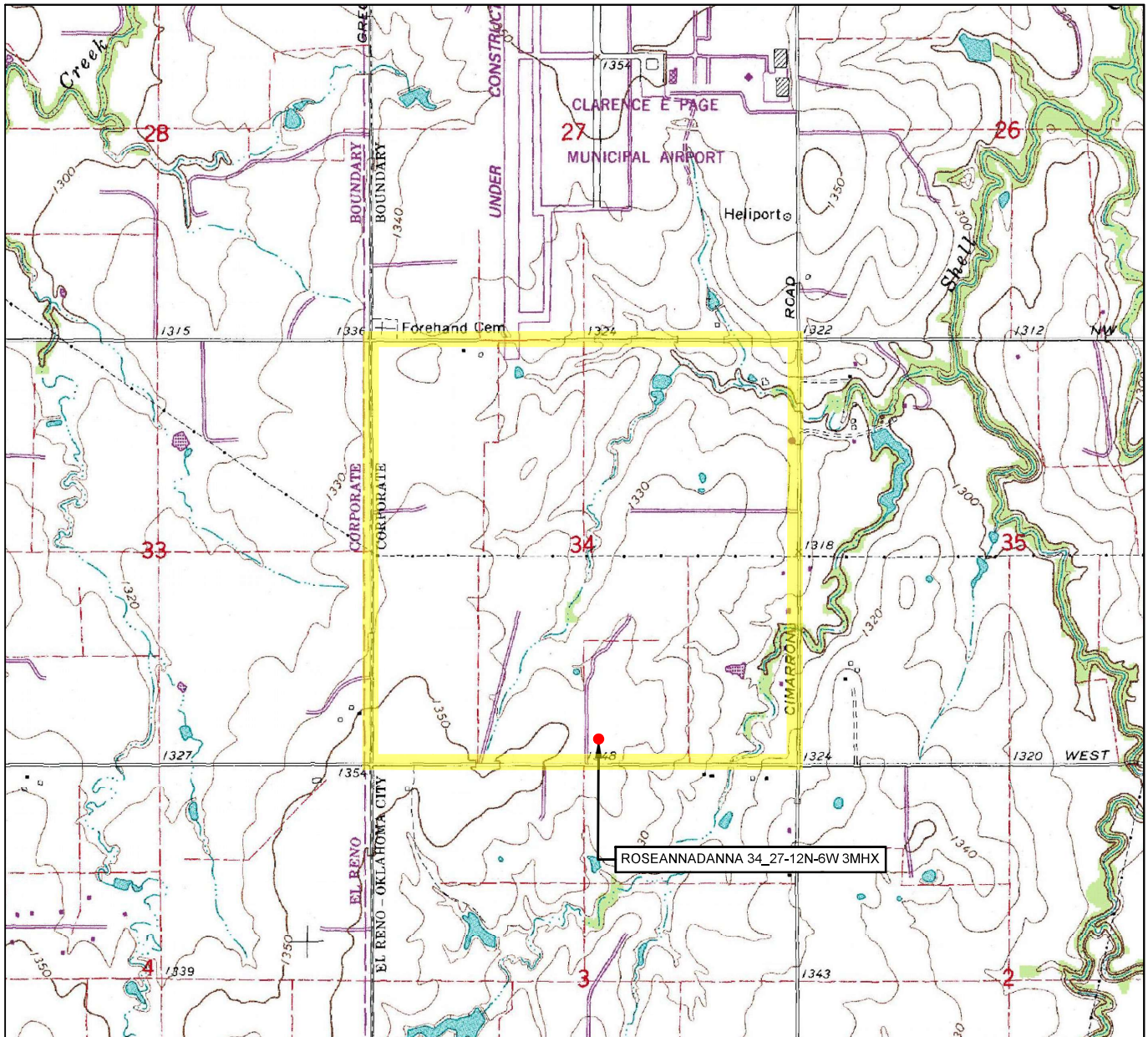

LEASE NAME & WELL NO. ROSEANNADANNA 34_27-12N-6W 3MHX

SECTION 34 TWP 12N RGE 6W MERIDIAN I.M.

COUNTY CANADIAN STATE OKLAHOMA

DESCRIPTION 274' FSL & 2460' FEL

ELEVATION 1346'

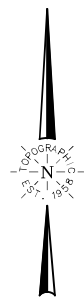

SCALE: 1" = 2000'
0' 1000' 2000'

THIS EASEMENT/SERVITUDE LOCATION SHOWN HEREON HAS BEEN SURVEYED ON THE GROUND UNDER MY SUPERVISION AND PREPARED ACCORDING TO THE EVIDENCE FOUND AT THE TIME OF SURVEY, AND DATA PROVIDED BY PALOMA OPERATING COMPANY, INC.. THIS CERTIFICATION IS MADE AND LIMITED TO THOSE PERSONS OR ENTITIES SHOWN ON THE FACE OF THIS PLAT AND IS NON-TRANSFERABLE. THIS SURVEY IS CERTIFIED FOR THIS TRANSACTION ONLY.

ALL BEARINGS, DISTANCES, AND COORDINATE VALUES CONTAINED HEREON ARE GRID BASED UPON THE OKLAHOMA STATE PLANE COORDINATE SYSTEM, NORTH ZONE OF THE NORTH AMERICAN DATUM 1927, U.S. SURVEY FEET AND THE NATIONAL GEODETIC VERTICAL DATUM OF 1929.

TOPOGRAPHIC
LOYALTY INNOVATION LEGACY
13800 WIRELESS WAY • OKLAHOMA CITY, OKLAHOMA 73134
TELEPHONE: (405) 843-4847 OR (800) 654-3219
CERTIFICATE OF AUTHORIZATION NO. 1292 LS
WWW.TOPOGRAPHIC.COM

VICINITY MAP

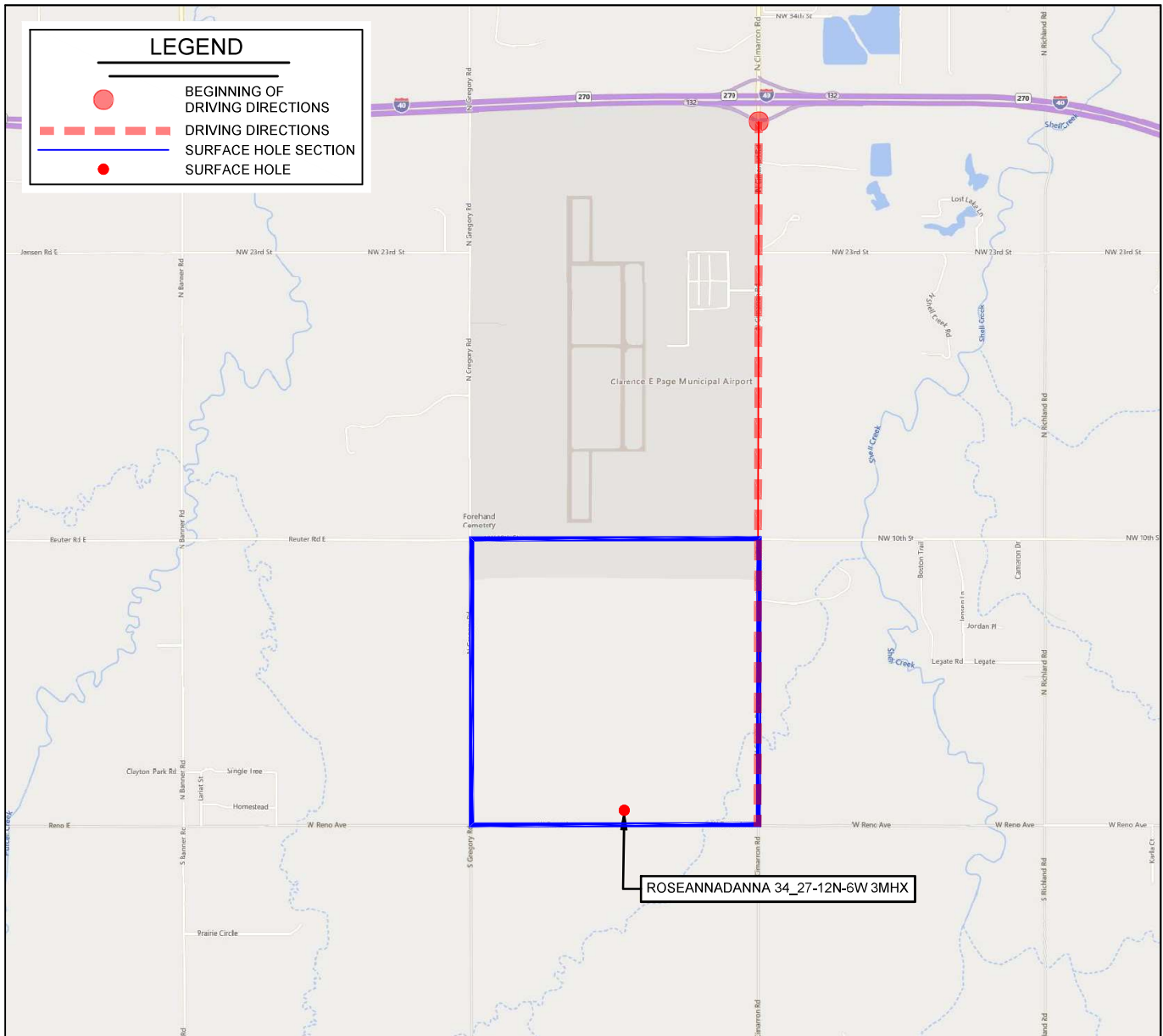

LEASE NAME & WELL NO. ROSEANNADANNA 34_27-12N-6W 3MHX

SECTION 34 TWP 12N RGE 6W MERIDIAN I.M.

COUNTY CANADIAN STATE OKLAHOMA

DESCRIPTION 274' FSL & 2460' FEL

DISTANCE & DIRECTION

FROM THE INTERSECTION OF I-40 & N. CIMARRON RD. GO ± 2.5 MI.

SOUTH ON N. CIMARRON RD. TO THE SOUTHEAST CORNER OF

SECTION 34-T12N-R6W.

THIS EASEMENT/SERVITUDE LOCATION SHOWN HEREON HAS BEEN SURVEYED ON THE GROUND UNDER MY SUPERVISION AND PREPARED ACCORDING TO THE EVIDENCE FOUND AT THE TIME OF SURVEY, AND DATA PROVIDED BY PALOMA OPERATING COMPANY, INC.. THIS CERTIFICATION IS MADE AND LIMITED TO THOSE PERSONS OR ENTITIES SHOWN ON THE FACE OF THIS PLAT AND IS NON-TRANSFERABLE. THIS SURVEY IS CERTIFIED FOR THIS TRANSACTION ONLY.

ALL BEARINGS, DISTANCES, AND COORDINATE VALUES CONTAINED HEREON ARE GRID BASED UPON THE OKLAHOMA STATE PLANE COORDINATE SYSTEM, NORTH ZONE OF THE NORTH AMERICAN DATUM 1927, U.S. SURVEY FEET AND THE NATIONAL GEODETIC VERTICAL DATUM OF 1929.



SCALE: 1" = 3000'
0' 1500' 3000'



TOPOGRAPHIC
LOYALTY INNOVATION LEGACY

13800 WIRELESS WAY • OKLAHOMA CITY, OKLAHOMA 73134
TELEPHONE: (405) 843-4847 OR (800) 654-3219
CERTIFICATE OF AUTHORIZATION NO. 1292 LS
WWW.TOPOGRAPHIC.COM