

API NUMBER: 073 26830

OKLAHOMA CORPORATION COMMISSION
OIL & GAS CONSERVATION DIVISION
P.O. BOX 52000
OKLAHOMA CITY, OK 73152-2000
(Rule 165:10-3-1)

Approval Date: 02/24/2022

Expiration Date: 08/24/2023

Horizontal Hole Oil & Gas

PERMIT TO DRILL

WELL LOCATION: Section: 27 Township: 16N Range: 6W County: KINGFISHER

SPOT LOCATION: SE NE NW NE FEET FROM QUARTER: FROM NORTH FROM EAST
SECTION LINES: 361 1469

Lease Name: JINDRA 27-16-6 Well No: 1H Well will be 361 feet from nearest unit or lease boundary.

Operator Name: BCE-MACH III LLC Telephone: 4052528100 OTC/OCC Number: 24485 0

BCE-MACH III LLC
14201 WIRELESS WAY STE 300
OKLAHOMA CITY, OK 73134-2521

LINDA K JINDRA
22570 STATE HWY 33
KINGFISHER OK 73750

Formation(s) (Permit Valid for Listed Formations Only):

Name	Code	Depth
1 OSWEGO	404OSWG	6744

Spacing Orders: 651749

Location Exception Orders: No Exceptions

Increased Density Orders: No Density

Pending CD Numbers: 202200375

Working interest owners' notified: ***

Special Orders: No Special

Total Depth: 11942 Ground Elevation: 1138

Surface Casing: 350

Depth to base of Treatable Water-Bearing FM: 260

Under Federal Jurisdiction: No
Fresh Water Supply Well Drilled: No
Surface Water used to Drill: Yes

Approved Method for disposal of Drilling Fluids:

D. One time land application -- (REQUIRES PERMIT)

PERMIT NO: 22-38075

H. (Other)

CLOSED SYSTEM=STEEL PITS PER OPERATOR
REQUEST

PIT 1 INFORMATION

Type of Pit System: CLOSED Closed System Means Steel Pits

Type of Mud System: WATER BASED

Chlorides Max: 5000 Average: 3000

Is depth to top of ground water greater than 10ft below base of pit? Y

Within 1 mile of municipal water well? N

Wellhead Protection Area? N

Pit is not located in a Hydrologically Sensitive Area.

Category of Pit: C

Liner not required for Category: C

Pit Location is: NON HSA

Pit Location Formation: SALT PLAINS

HORIZONTAL HOLE 1

Section: 27 Township: 16N Range: 6W Meridian: IM
County: KINGFISHER

Total Length: 4595

Measured Total Depth: 11942

Spot Location of End Point: C S2 S2 S2

True Vertical Depth: 6845

Feet From: SOUTH 1/4 Section Line: 330

End Point Location from
Lease, Unit, or Property Line: 330

Feet From: WEST 1/4 Section Line: 2640

NOTES:

This permit does not address the right of entry or settlement of surface damages. The duration of this permit is 18 MONTHS, except as otherwise provided by Rule 165: 10-3-1. Rule 165: 10-3-4 (c) (7) (e) - The Operator shall give 24 Hours notice by telephone to the appropriate District Office of the Conservation Division as to when Surface Casing will be run.

Category	Description
HYDRAULIC FRACTURING	<p>[2/18/2022 - GC2] - OCC 165:10-3-10 REQUIRES:</p> <p>1) NOTICE SHALL BE GIVEN AT LEAST 5 BUSINESS DAYS PRIOR TO COMMENCEMENT OF HYDRAULIC FRACTURING OPERATIONS ON A HORIZONTAL WELL TO OPERATORS PRODUCING WELLS WITHIN 1 MILE OF THE COMPLETION INTERVAL OF THE SUBJECT WELL. THE NOTICE TO SUCH OPERATORS SHALL CONTAIN THE INFORMATION IN FORM 6000NOO. IF THE HYDRAULIC FRACTURING OPERATIONS SCHEDULE CHANGES AFTER NOTICE HAS BEEN PROVIDED, RESULTING IN A DELAY OF OPERATIONS OF MORE THAN 5 DAYS FROM THE INITIAL NOTICE, NEW NOTICE IS REQUIRED TO BE GIVEN;</p> <p>2) NOTICE WILL BE GIVEN TO THE OCC CENTRAL OFFICE AND LOCAL DISTRICT OFFICES AT LEAST 48 HOURS PRIOR TO COMMENCEMENT OF HYDRAULIC FRACTURING OPERATIONS. FORM 6000NHF SHALL BE USED AND IS FOUND AT THIS LINK: OCCEWEB.COM/OG/OGFORMS.HTML; AND,</p> <p>3) THE CHEMICAL DISCLOSURE OF HYDRAULIC FRACTURING INGREDIENTS FOR ALL WELLS IS TO BE REPORTED TO FRACFOCUS WITHIN 60 DAYS AFTER THE CONCLUSION OF HYDRAULIC FRACTURING OPERATIONS, FOUND AT FRACFOCUS.ORG</p>
PENDING CD - 202200375	<p>[2/23/2022 - G56] - (I.O.) 27-16N-6W X651749 OSWG COMPL INT NCT 330' FNL, NCT 330' FSL, NCT 1320' FEL OR FWL NO OP NAMED REC 2/22/2022 (NORRIS)</p>
SPACING - 651749	<p>[2/23/2022 - G56] - (640)(HOR) 27-16N-6W EXT OTHERS EST OSWG, OTHER COMPL INT NCT 660' FB (COEXIST WITH SP # 95157)</p>

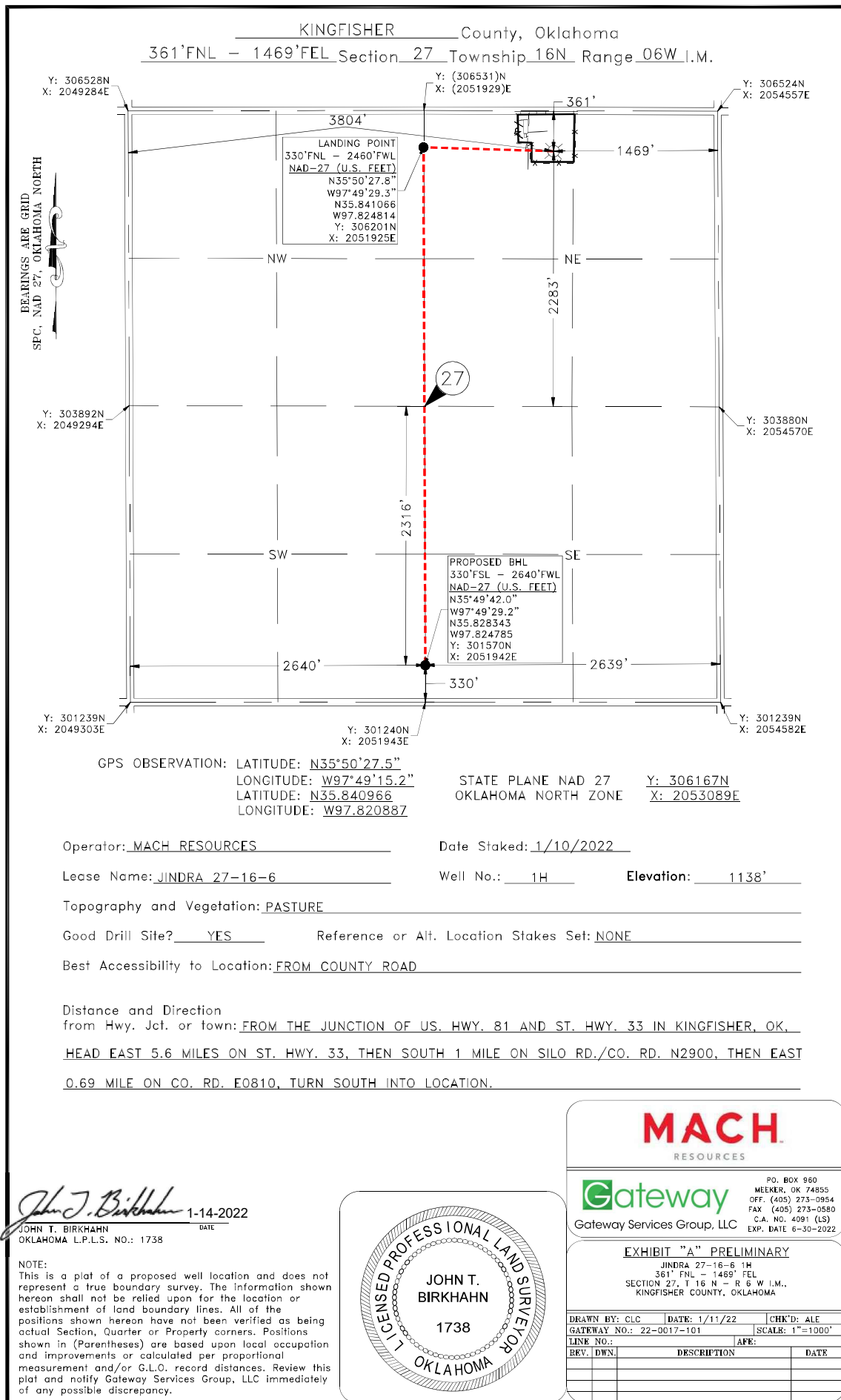

KINGFISHER County, Oklahoma

361'FNL - 1469'FEL Section 27 Township 16N Range 06W I.M.

Y: 306528N
X: 2049284E

Y: 303892N
X: 2049294E

Y: 301239N
X: 2049303E

Y: (306531)N
X: (2051929)E

Y: 306524N
X: 2054557E

Y: 303880N
X: 2054570E

Y: 301239N
X: 2054582E

BEARINGS ARE GRID
SEC. NAD 27, OKLAHOMA NORTH

LANDING POINT
330'FNL - 2460'FWL
NAD-27 (U.S. FEET)
N35°50'27.8"
W97°49'29.3"
N35.841066
W97.824814
Y: 306201N
X: 2051925E

PROPOSED BHL
330'FSL - 2640'FWL
NAD-27 (U.S. FEET)
N35°49'42.0"
W97°49'29.2"
N35.828343
W97.824785
Y: 301570N
X: 2051942E

GPS OBSERVATION: LATITUDE: N35°50'27.5"
LONGITUDE: W97°49'15.2"
LATITUDE: N35.840966
LONGITUDE: W97.820887

Operator: MACH RESOURCES

Lease Name: JINDRA 27-16-6

Topography and Vegetation: PASTURE

Good Drill Site? YES Reference or Alt. Location Stakes Set: NONE

Best Accessibility to Location: FROM COUNTY ROAD

Date Staked: 1/10/2022

Well No.: 1H Elevation: 1138'

Distance and Direction
from Hwy. Jct. or town: FROM THE JUNCTION OF US. HWY. 81 AND ST. HWY. 33 IN KINGFISHER, OK,
HEAD EAST 5.6 MILES ON ST. HWY. 33, THEN SOUTH 1 MILE ON SILO RD./CO. RD. N2900, THEN EAST
0.69 MILE ON CO. RD. E0810, TURN SOUTH INTO LOCATION.

John T. Birkhahn
JOHN T. BIRKHAHN
OKLAHOMA L.P.L.S. NO.: 1738

1-14-2022
DATE

JOHN T. BIRKHAHN
1738
OKLAHOMA

MACH
RESOURCES

Gateway
Gateway Services Group, LLC

PO. BOX 860
MEEKER, OK 74855
OFF. (405) 273-0954
FAX (405) 273-0580
C.A. NO. 4091 (LS)
EXP. DATE 6-30-2022

NOTE:
This is a plat of a proposed well location and does not represent a true boundary survey. The information shown hereon shall not be relied upon for the location or establishment of land boundary lines. All of the positions shown hereon have not been verified as being actual Section, Quarter or Property corners. Positions shown in (Parentheses) are based upon local occupation and improvements or calculated per proportional measurement and/or G.L.O. record distances. Review this plat and notify Gateway Services Group, LLC immediately of any possible discrepancy.

EXHIBIT "A" PRELIMINARY
JINDRA 27-16-6 1H
361' FNL - 1469' FEL
SECTION 27, T 16 N - R 6 W I.M.,
KINGFISHER COUNTY, OKLAHOMA

DRAWN BY: CLC	DATE: 1/11/22	CHK'D: ALE
GATEWAY NO.: 22-0017-102	SCALE: 1"=1000'	
LINE NO.:	AFE:	
REV. DWN.	DESCRIPTION	DATE

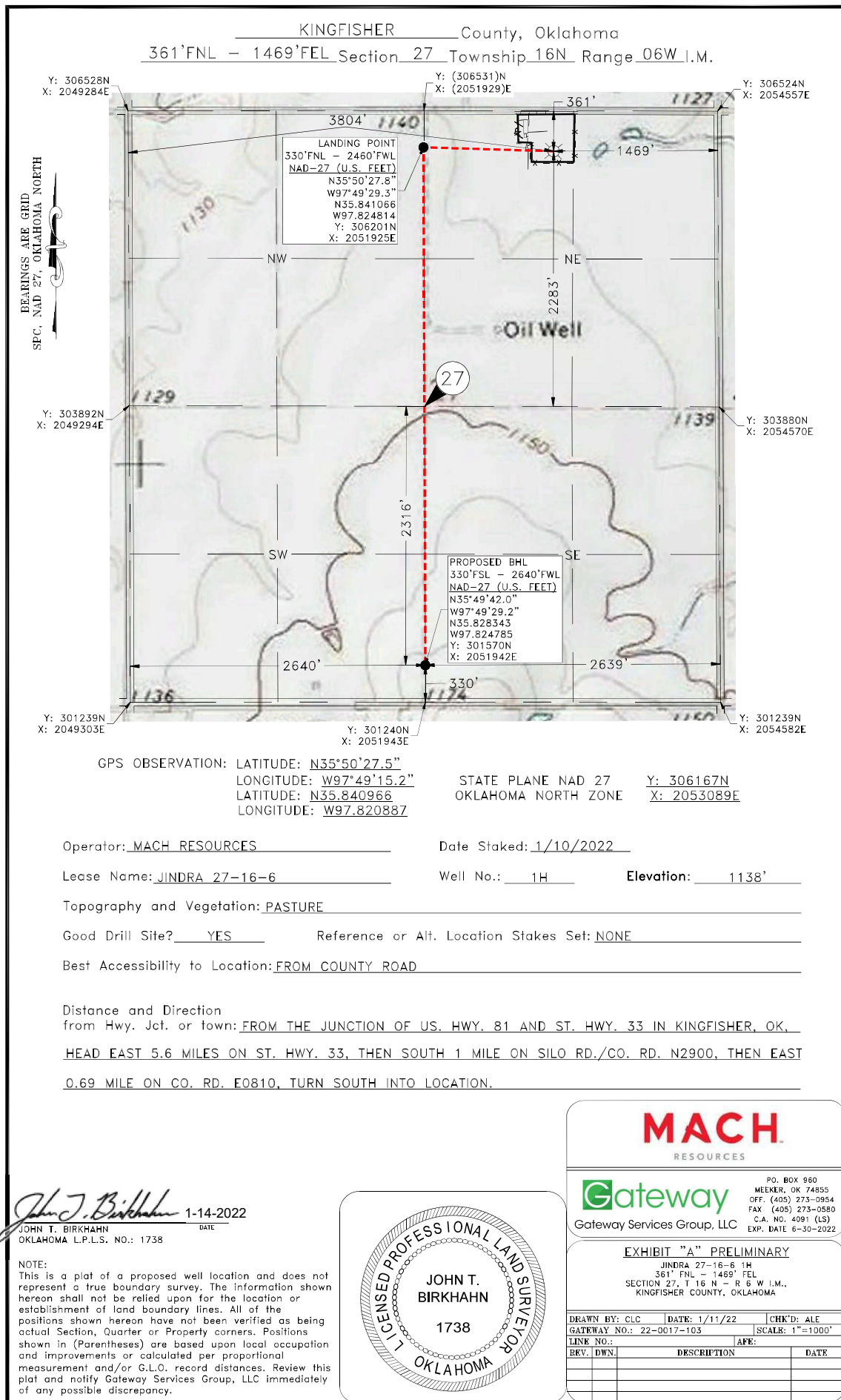

V-DOOR DIRECTION: WEST ←

23

26



CO. RD. N2910

32

27

ELEV: 1138'

THIS POINT LIES:
19' S. & 1279' W.
OF THE NE COR.
OF SEC. 27

507'

/P/-/P/-

±843'
TO 1/4§

EXISTING
WELL

—/P /—/P /—

119

FENCE.

ELEV: 1137'

MACH.
RESOURCES

PO. BOX 960
MEEKER, OK 74855
OFF. (405) 273-0954
FAX (405) 273-0580
C.A. NO. 4091 (LS)
EXP. DATE 6-30-2022

JINDRA 27-16-6 1H
361' FNL - 1469' FEL
SECTION 27, T 16 N - R 6 W I.M.,
KINGFISHER COUNTY, OKLAHOMA

DRAWN BY: CLC		DATE: 1/11/22	CHK'D: ALF
GATEWAY NO.: 22-0017-104		SCALE: 1"=100'	
LINE NO.:		AFE:	
REV.	DWN.	DESCRIPTION	DATE

This is a plat of a proposed well location and does not represent a true boundary survey. The information shown hereon shall not be relied upon for the location or establishment of land boundary lines. All of the positions shown hereon have not been verified as being actual Section, Quarter or Property corners. Positions shown in (Parentheses) are based upon local occupation and improvements or calculated per proportional measurement and/or G.L.O. record distances. Review this plat and notify Gateway Services Group, LLC immediately of any possible discrepancy.

SECTION 27, T 16 N - R 06 W, I.M.,
KINGFISHER COUNTY, OKLAHOMA

BEARINGS ARE GRID
SPC, NAD 27, OKLAHOMA NORTH

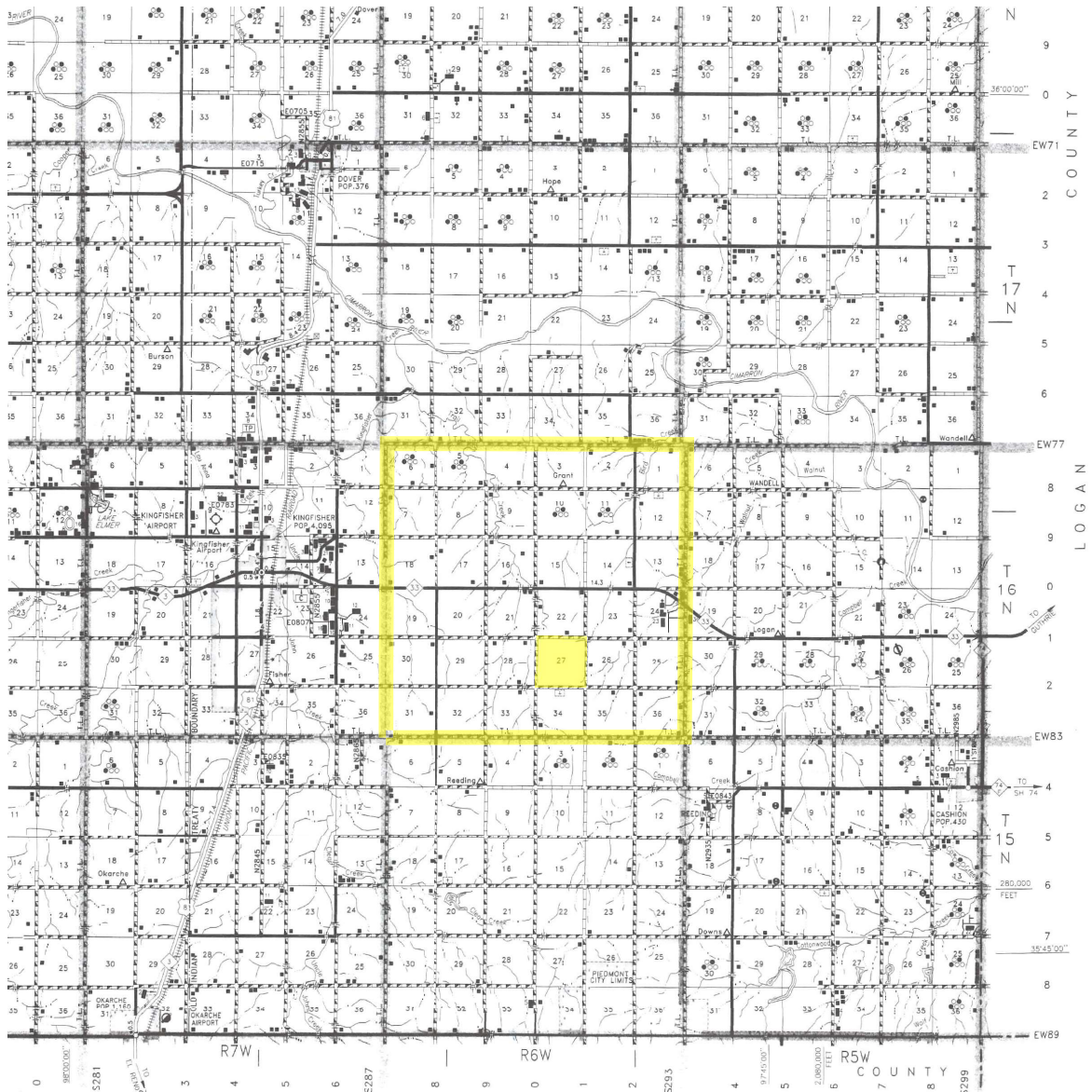

MACH
RESOURCES

Gateway

Gateway Services Group, LLC

P.O. BOX 960
MEEKER, OK 74855
OFF. (405) 273-0954
FAX (405) 273-0580
C.A. NO. 4091 (LS)
EXP. DATE 6-30-2022

EXHIBIT "A" PRELIMINARY

JINDRA 27-16-6 1H
361' FNL - 1469' FEL
SECTION 27, T 16 N - R 6 W I.M.,
KINGFISHER COUNTY, OKLAHOMA

DRAWN BY: CLC		DATE: 1/11/22	CHK'D: ALE
GATEWAY NO.: 22-0017-105		SCALE: N.T.S.	
LINE NO.:		AFE:	
REV.	DWN.	DESCRIPTION	DATE