

OKLAHOMA CORPORATION COMMISSION
OIL & GAS CONSERVATION DIVISION
P.O. BOX 52000
OKLAHOMA CITY, OK 73152-2000
(Rule 165:10-3-1)

API NUMBER: 073 26613

Approval Date: 08/08/2019

Expiration Date: 02/08/2021

Horizontal Hole Oil & Gas

PERMIT TO DRILL

WELL LOCATION: Sec: 07 Twp: 19N Rge: 7W

County: KINGFISHER

SPOT LOCATION:

FEET FROM QUARTER: FROM SOUTH FROM EAST

SECTION LINES: 224 258

Lease Name: GOVERNOR PEASE 19-07-18

Well No: 1MH

Well will be 224 feet from nearest unit or lease boundary.

Operator Name: CHISHOLM OIL & GAS OPERATING LLC

Telephone: 9184886400

OTC/OCC Number: 23991 0

CHISHOLM OIL & GAS OPERATING LLC
6100 S YALE AVE STE 1700
TULSA, OK 74136-1921

RANDY D. HOLDER & JOYCE HOLDER
P.O. BOX 698
HENNESSEY OK 73742

Formation(s) (Permit Valid for Listed Formations Only):

Name	Depth	Name	Depth
1 MISSISSIPPI LIME	7126	6	
2		7	
3		8	
4		9	
5		10	

Spacing Orders: 622682

Location Exception Orders:

Increased Density Orders:

Pending CD Numbers: 201810193

Special Orders:

Total Depth: 12967

Ground Elevation: 1210

Surface Casing: 370

Depth to base of Treatable Water-Bearing FM: 320

Under Federal Jurisdiction: No

Fresh Water Supply Well Drilled: No

Surface Water used to Drill: Yes

PIT 1 INFORMATION

Approved Method for disposal of Drilling Fluids:

Type of Pit System: CLOSED Closed System Means Steel Pits

Type of Mud System: WATER BASED

Chlorides Max: 5000 Average: 3000

Is depth to top of ground water greater than 10ft below base of pit? Y

Within 1 mile of municipal water well? N

Wellhead Protection Area? N

Pit is located in a Hydrologically Sensitive Area.

Category of Pit: C

Liner not required for Category: C

Pit Location is AP/TE DEPOSIT

Pit Location Formation: TERRACE

D. One time land application -- (REQUIRES PERMIT)

PERMIT NO: 19-36876

H. CLOSED SYSTEM=STEEL PITS PER OPERATOR REQUEST

This permit does not address the right of entry or settlement of surface damages.

The duration of this permit is SIX MONTHS, except as otherwise provided by Rule 165: 10-3-1.

Rule 165: 10-3-4 (c) (7) (e) - The Operator shall give 24 Hours notice by telephone to the appropriate District Office of the Conservation Division as to when Surface Casing will be run.

HORIZONTAL HOLE 1

Sec 18 Twp 19N Rge 7W County KINGFISHER

Spot Location of End Point: SW SE SE SE

Feet From: SOUTH 1/4 Section Line: 155

Feet From: EAST 1/4 Section Line: 350

Depth of Deviation: 6679

Radius of Turn: 834

Direction: 181

Total Length: 4978

Measured Total Depth: 12967

True Vertical Depth: 7700

End Point Location from Lease,
Unit, or Property Line: 155

Notes:

Category

Description

HYDRAULIC FRACTURING

8/6/2019 - G71 - OCC 165:10-3-10 REQUIRES:

1) PRIOR TO COMMENCEMENT OF HYDRAULIC FRACTURING OPERATIONS FOR HORIZONTAL WELLS, NOTICE GIVEN FIVE BUSINESS DAYS IN ADVANCE TO OFFSET OPERATORS WITH WELLS COMPLETED IN THE SAME COMMON SOURCE OF SUPPLY WITHIN 1/2 MILE;

2) WITH NOTICE ALSO GIVEN 48 HOURS IN ADVANCE OF HYDRAULIC FRACTURING ALL WELLS TO BOTH THE OCC CENTRAL OFFICE AND LOCAL DISTRICT OFFICES, USING THE "FRAC NOTICE FORM" FOUND AT THE FOLLOWING LINK: OCCWEB.COM/OG/OGFORMS.HTML; AND,

3) THE CHEMICAL DISCLOSURE OF HYDRAULIC FRACTURING INGREDIENTS FOR ALL WELLS TO BE REPORTED TO FRACFOCUS WITHIN 60 DAYS AFTER THE CONCLUSION THE HYDRAULIC FRACTURING OPERATIONS, USING THE FOLLOWING LINK: FRACFOCUS.ORG

PENDING CD - 201810193

8/8/2019 - G56 - (I.O.) 18-19N-7W
X622682 MSSLM
COMPL INT NCT 150' FNL, NCT 150' FSL, NCT 330' FEL
NO OP NAMED
REC 7/15/2019 (MOORE)

SPACING - 622682

8/8/2019 - G56 - (640)(HOR) 18-19N-7W
EST MSSLM, OTHERS
COMPL INT NCT 660' FB
(SUPERSEDE SP # 71792/150880 MISS, SP # 77844 MISS)



Well Location Plat

S.H.L. Sec. 7-19N-7W I.M.
B.H.L. Sec. 18-19N-7W I.M.

Operator: CHISHOLM OIL & GAS OPERATING, LLC
Lease Name and No.: GOVERNOR PEASE 19-07-18 1MH
Footage: 224' FSL - 258' FEL Gr. Elevation: 1210'
SE/-SE/4-SE/4-SE/4 Section: 7 Township: 19N Range: 7W I.M.
County: Kingfisher State of Oklahoma
Terrain at Loc.: Location fell on existing pad.



All bearings shown
are grid bearings.

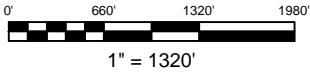

GPS DATUM
NAD 83
NAD 27
UTM - ZONE 14

Surface Hole Loc.:
Lat: 36°07'54.81"N
Lon: 97°58'48.60"W
Lat: 36.13185555
Lon: -97.97983011
X:1941584
Y:13119575

Landing Point:
Lat: 36°07'51.10"N
Lon: 97°58'49.74"W
Lat: 36.13082392
Lon: -97.98014762
X:1941494
Y:13119198

Bottom Hole Loc.:
Lat: 36°07'01.85"N
Lon: 97°58'49.76"W
Lat: 36.11714261
Lon: -97.98015274
X:1941545
Y:13114220

Please note that this location was staked on the ground under the supervision of a Licensed Professional Land Surveyor, but the accuracy of this survey is not guaranteed. Please contact Arkoma Surveying and Mapping promptly if any inconsistency is determined. GPS data is observed from RTK - GPS. -NOTE: X and Y data shown hereon for Section Corners may NOT have been surveyed on-the-ground, and further, does NOT represent a true Boundary Survey. Quarter Section distances may be assumed from a Government Survey Plat or assumed at a proportionate distance from opposing section corners, or occupation thereof, and may not have been measured on-the-ground, and further, does not represent a true boundary survey.

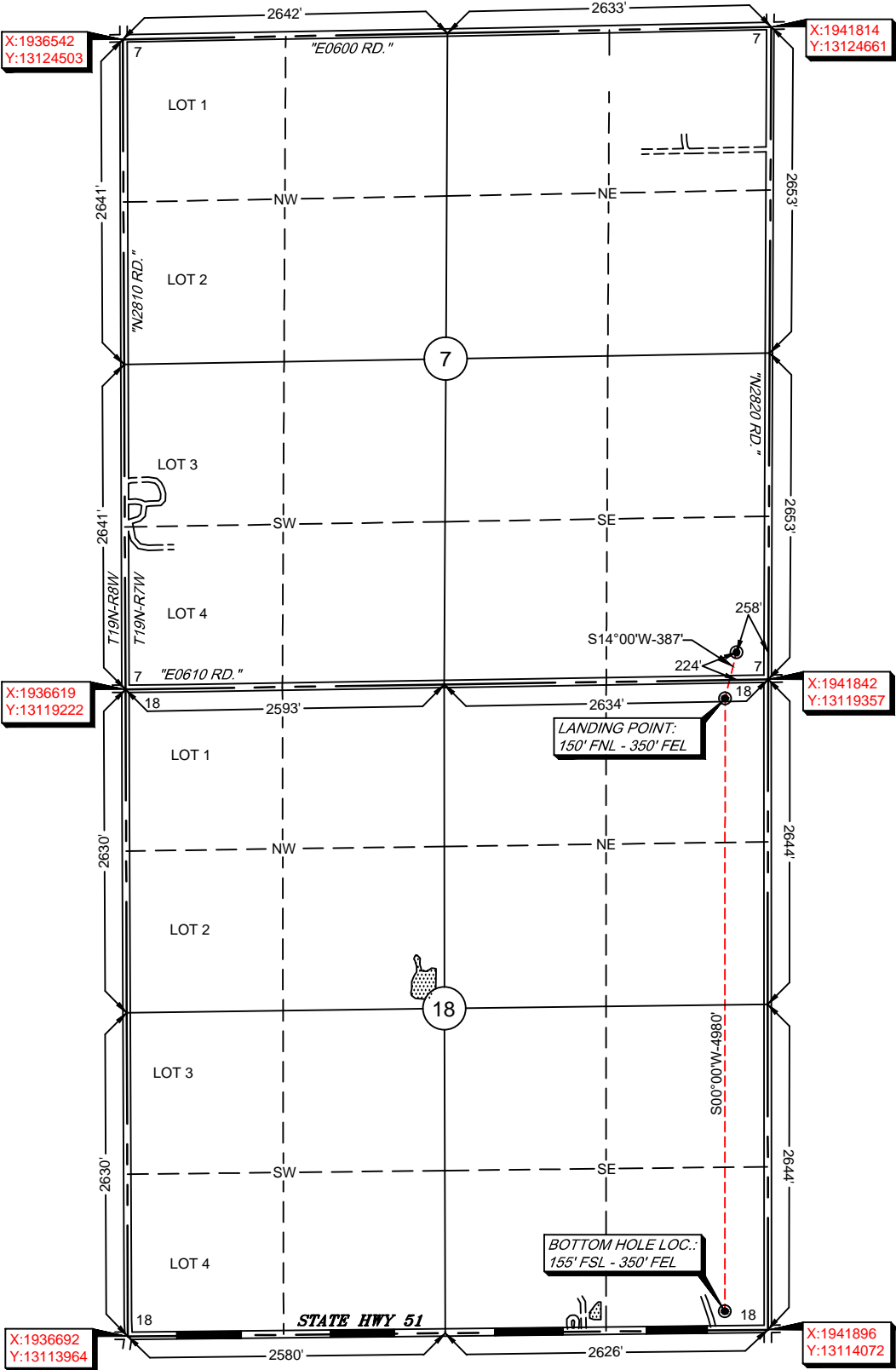

Survey and plat by:
Arkoma Surveying and Mapping, PLLC
P.O. Box 238 Wilburton, OK 74578
Ph. 918-465-5711 Fax 918-465-5030
Certificate of Authorization No. 5348
Expires June 30, 2020

Invoice #7658-D
Date Staked: 07/19/19 By: B.A.
Date Drawn: 07/22/19 By: J.C.
Revised SHL: 07/30/19 By: C.K.

Certification:
This is to certify that this Well Location Plat represents the results of a survey made on the ground performed under the supervision of the undersigned.

LANCE G. MATHIS

07/30/19
OK LPLS 1664

