

API NUMBER: 011 24297

OKLAHOMA CORPORATION COMMISSION  
OIL & GAS CONSERVATION DIVISION  
P.O. BOX 52000  
OKLAHOMA CITY, OK 73152-2000  
(Rule 165:10-3-1)

Approval Date: 01/21/2022  
Expiration Date: 07/21/2023

Multi Unit Oil & Gas

## PERMIT TO DRILL

WELL LOCATION: Section: 21 Township: 15N Range: 10W County: BLAINE

SPOT LOCATION: ☐ NW ☐ SW ☐ SW ☐ SE FEET FROM QUARTER: FROM SOUTH FROM EAST  
SECTION LINES: 345 2440

Lease Name: PARKER 28\_33-15N-10W Well No: 4HX Well will be 345 feet from nearest unit or lease boundary.

Operator Name: DEVON ENERGY PRODUCTION CO LP Telephone: 4052353611; 4052353611; OTC/OCC Number: 20751 0

DEVON ENERGY PRODUCTION CO LP  
333 W SHERIDAN AVE  
OKLAHOMA CITY, OK 73102-5015

DELMA SUE LANDRETH, TRUSTEE OF THE LANDRETH  
REVOCABLE TRUST  
RT. 2, BOX 124  
WATONGA OK 73772

Formation(s) (Permit Valid for Listed Formations Only):

	Name	Code	Depth
1	MISSISSIPPIAN	359MSSP	9680
2	MISSISSIPPIAN (LESS CHESTER)	359MSNLC	10872
3	WOODFORD	319WDFD	11578

Spacing Orders: 643728  
637732  
721373

Location Exception Orders: 721376

Increased Density Orders: 721254  
721255

Pending CD Numbers: No Pending

Working interest owners' notified: \*\*\*

Special Orders: No Special

Total Depth: 21645

Ground Elevation: 1526

Surface Casing: 600

Depth to base of Treatable Water-Bearing FM: 40

Deep surface casing has been approved

Under Federal Jurisdiction: No  
Fresh Water Supply Well Drilled: No  
Surface Water used to Drill: Yes

Approved Method for disposal of Drilling Fluids:

D. One time land application -- (REQUIRES PERMIT) PERMIT NO: 21-37916  
H. (Other) SEE MEMO

### PIT 1 INFORMATION

Type of Pit System: CLOSED Closed System Means Steel Pits

Type of Mud System: WATER BASED

Chlorides Max: 8000 Average: 5000

Is depth to top of ground water greater than 10ft below base of pit? Y

Within 1 mile of municipal water well? N

Wellhead Protection Area? N

Pit is located in a Hydrologically Sensitive Area.

Category of Pit: C

Liner not required for Category: C

Pit Location is: AP/TE DEPOSIT

Pit Location Formation: TERRACE

### PIT 2 INFORMATION

Type of Pit System: CLOSED Closed System Means Steel Pits

Type of Mud System: OIL BASED

Chlorides Max: 300000 Average: 200000

Is depth to top of ground water greater than 10ft below base of pit? Y

Within 1 mile of municipal water well? N

Wellhead Protection Area? N

Pit is located in a Hydrologically Sensitive Area.

Category of Pit: C

Liner not required for Category: C

Pit Location is: AP/TE DEPOSIT

Pit Location Formation: TERRACE

This permit does not address the right of entry or settlement of surface damages. The duration of this permit is 18 MONTHS, except as otherwise provided by Rule 165: 10-3-1. Rule 165: 10-3-4 (c) (7) (e) - The Operator shall give 24 Hours notice by telephone to the appropriate District Office of the Conservation Division as to when Surface Casing will be run.

**MULTI UNIT HOLE 1**

Section: 33	Township: 15N	Range: 10W	Meridian: IM	Total Length: 10442
	County: BLAINE			Measured Total Depth: 21645
Spot Location of End Point: SE	SE	SW	SE	True Vertical Depth: 12000
Feet From: <b>SOUTH</b>		1/4 Section Line: 50		End Point Location from
Feet From: <b>EAST</b>		1/4 Section Line: 1436		Lease, Unit, or Property Line: 50

**NOTES:**

Category	Description
DEEP SURFACE CASING	[1/20/2022 - GC2] - APPROVED; NOTIFY OCC FIELD INSPECTOR IMMEDIATELY OF ANY LOSS OF CIRCULATION OR FAILURE TO CIRCULATE CEMENT TO SURFACE ON ANY CONDUCTOR OR SURFACE CASING
HYDRAULIC FRACTURING	<p>[1/20/2022 - GC2] - OCC 165:10-3-10 REQUIRES:</p> <p>1) NOTICE SHALL BE GIVEN AT LEAST 5 BUSINESS DAYS PRIOR TO COMMENCEMENT OF HYDRAULIC FRACTURING OPERATIONS ON A HORIZONTAL WELL TO OPERATORS PRODUCING WELLS WITHIN 1 MILE OF THE COMPLETION INTERVAL OF THE SUBJECT WELL. THE NOTICE TO SUCH OPERATORS SHALL CONTAIN THE INFORMATION IN FORM 6000NOO. IF THE HYDRAULIC FRACTURING OPERATIONS SCHEDULE CHANGES AFTER NOTICE HAS BEEN PROVIDED, RESULTING IN A DELAY OF OPERATIONS OF MORE THAN 5 DAYS FROM THE INITIAL NOTICE, NEW NOTICE IS REQUIRED TO BE GIVEN;</p> <p>2) NOTICE WILL BE GIVEN TO THE OCC CENTRAL OFFICE AND LOCAL DISTRICT OFFICES AT LEAST 48 HOURS PRIOR TO COMMENCEMENT OF HYDRAULIC FRACTURING OPERATIONS. FORM 6000NHF SHALL BE USED AND IS FOUND AT THIS LINK: <a href="http://OCCWEB.COM/OG/OGFORMS.HTML">OCCWEB.COM/OG/OGFORMS.HTML</a>; AND,</p> <p>3) THE CHEMICAL DISCLOSURE OF HYDRAULIC FRACTURING INGREDIENTS FOR ALL WELLS IS TO BE REPORTED TO FRACFOCUS WITHIN 60 DAYS AFTER THE CONCLUSION OF HYDRAULIC FRACTURING OPERATIONS, FOUND AT <a href="http://FRACFOCUS.ORG">FRACFOCUS.ORG</a></p>
INCREASED DENSITY - 721254	<p>[1/20/2022 - G56] - 28-15N-10W X643728 MSNLC 4 WELLS DEVON ENERGY PROD CO, LP 10/21/2021</p>
INCREASED DENSITY - 721255	<p>[1/20/2022 - G56] - 33-15N-10W X637732 MSSP 4 WELLS DEVON ENERGY PROD CO, LP 10/21/2021</p>
INTERMEDIATE CASING	[1/20/2022 - GC2] - DUE TO THE KNOWN POTENTIAL RISK OF ENCOUNTERING AN OVER-PRESSURED ZONE IN THE MORROW SERIES IN THIS AREA, THE TECHNICAL MANAGER RECOMMENDS SETTING AN INTERMEDIATE STRING OF CASING IMMEDIATELY ABOVE THE MORROW SERIES
LOCATION EXCEPTION - 721376	<p>[1/20/2022 - G56] - (I.O.) 28 &amp; 33-15N-10W X643728 MSNLC, WDFD 28-15N-10W X637732 MSSP, WDFD 33-15N-10W COMPL INT (28-15N-10W) NCT 165' FNL, NCT 0' FSL, NCT 800' FEL COMPL INT (33-15N-10W) NCT 0' FNL, NCT 165' FSL, NCT 800' FEL DEVON ENERGY PROD CO, LP 10/27/2021</p>
MEMO	[1/20/2022 - GC2] - CLOSED SYSTEM=STEEL PITS PER OPERATOR REQUEST, OBM RETURNED TO VENDOR, CUTTINGS PERMITTED PER DISTRICT
SPACING - 637732	<p>[1/20/2022 - G56] - (640) 33-15N-10W EST OTHERS EXT 592269 MSSP, WDFD, OTHER</p>
SPACING - 643728	<p>[1/20/2022 - G56] - (640)(HOR) 28-15N-10W EST MSNLC, WDFD COMPL INT (MSNLC) NCT 660' FB COMPL INT (WDFD) NCT 165' FNL &amp; FSL, NCT 330' FEL &amp; FWL</p>
SPACING - 721373	<p>[1/20/2022 - G56] - (I.O.) 28 &amp; 33-15N-10W EST MULTIUNIT HORIZONTAL WELL X643728 MSNLC, WDFD 28-15N-10W X637732 MSSP, WDFD 33-15N-10W (WDFD IS AN ADJACENT CSS TO MSNLC 28-15N-10W, MSSP 33-15N-10W) 50% 28-15N-10W 50% 33-15N-10W DEVON ENERGY PROD CO, LP 10/27/2021</p>

This permit does not address the right of entry or settlement of surface damages. The duration of this permit is 18 MONTHS, except as otherwise provided by Rule 165: 10-3-1. Rule 165: 10-3-4 (c) (7) (e) - The Operator shall give 24 Hours notice by telephone to the appropriate District Office of the Conservation Division as to when Surface Casing will be run.

011 24297 PARKER 28\_33-15N-10W 4HX



OPERATOR: DEVON ENERGY PRODUCTION COMPANY, L.P.

LEASE NAME: PARKER\_28\_33-15N-10W

WELL NO. 4HX

GOOD DRILL SITE: YES

BLAINE COUNTY, STATE: OK

GROUND ELEVATION: 1525.51 GR. AT STAKE

SURFACE HOLE FOOTAGE: 2440' FEL - 345' FSL

SECTION: 21 TOWNSHIP: T15N RANGE: R10W

BOTTOM HOLE: 33-T15N-R10W L.M.

DISTANCE TO NEAREST WELL: 627'

ROYAL 1-21H API#35011235430000

GRAPHIC SCALE IN FEET

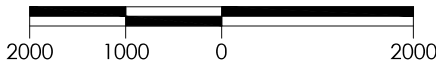

ACCESSIBILITY TO LOCATION: FROM SOUTH LINE

TOPOGRAPHY & VEGETATION: LOCATION FELL IN THE CORNER OF A FIELD

DISTANCE & DIRECTION FROM HWY JCT OR TOWN: FROM THE INTERSECTION OF HWY 281 & HWY 33 IN WATONGA, GO E. ON HWY 33 4 MI. TO N2610 RD. GO S. 7 MI. TO E0880 RD. GO E. 4.5 MI. WELL PAD ON N. SIDE OF RD.

PLEASE NOTE THAT THIS LOCATION WAS STAKED ON THE GROUND UNDER THE SUPERVISION OF A LICENSED PROFESSIONAL LAND SURVEYOR, BUT ACCURACY OF THIS EXHIBIT IS NOT GUARANTEED. PLEASE CONTACT CRAFTON TULL PROMPTLY IF ANY INCONSISTENCY IS DETERMINED. GPS DATA IS OBSERVED FROM RTK-GPS. NOTES AND Y DATA SHOWN HEREON FOR SECTION CORNERS MAY NOT HAVE BEEN SURVEYED ON THE GROUND, AND FURTHER, DOES NOT REPRESENT A TRUE BOUNDARY SURVEY.

#### SURFACE HOLE DATA

STATE PLANE COORDINATES:

ZONE: OK-NORTH NAD27

X: 1920360.5

Y: 274997.0

GPS DATUM: NAD27

LAT: 35.75516778

LONG: -98.26839784

STATE PLANE COORDINATES:

ZONE: OK-NORTH NAD83

X: 1888761.0

Y: 275020.8

GPS DATUM: NAD83

LAT: 35.75521235

LONG: -98.26873989

#### BOTTOM HOLE DATA

STATE PLANE COORDINATES:

ZONE: OK-NORTH NAD27

X: 1921363.7

Y: 264122.7

GPS DATUM: NAD27

LAT: 35.72530128

LONG: -98.26491715

STATE PLANE COORDINATES:

ZONE: OK-NORTH NAD83

X: 1889764.3

Y: 264146.5

GPS DATUM: NAD83

LAT: 35.72534667

LONG: -98.26525827

#### FIRST PERFORATION DATA

STATE PLANE COORDINATES:

ZONE: OK-NORTH NAD27

X: 1921363.8

Y: 274484.2

GPS DATUM: NAD27

LAT: 35.75376675

LONG: -98.26501194

STATE PLANE COORDINATES:

ZONE: OK-NORTH NAD83

X: 1889764.3

Y: 274507.9

GPS DATUM: NAD83

LAT: 35.75381115

LONG: -98.26535372

#### LAST PERFORATION DATA

STATE PLANE COORDINATES:

ZONE: OK-NORTH NAD27

X: 1921363.7

Y: 264237.7

GPS DATUM: NAD27

LAT: 35.72561722

LONG: -98.26491818

STATE PLANE COORDINATES:

ZONE: OK-NORTH NAD83

X: 1889764.3

Y: 264261.5

GPS DATUM: NAD83

LAT: 35.72566259

LONG: -98.26525930

BOTTOM HOLE INFORMATION PROVIDED BY OPERATOR LISTED.

BASIS OF ELEVATION:

TOPO ELEVATION = 1516.62'

AT SE COR, SECTION 21, T15N-R10W

TOPO ELEVATION = 1526.59'

AT S/4, SECTION 21, T15N-R10W

TOPO ELEVATION = 1518.05'

AT SW COR, SECTION 21, T15N-R10W

CERTIFICATION:

THIS IS TO CERTIFY THAT THIS WELL LOCATION EXHIBIT WAS

COMPILED AND PREPARED UNDER MY SUPERVISION.

Date: 2021.02.25 16:20:24-06'00'

DENVER WINCHESTER PLS 1952

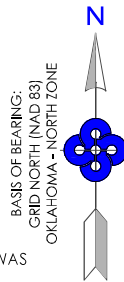

X=1885946  
Y=279966  
X=1917545  
Y=279947  
3/8" REBAR

X=1888578  
Y=279956  
X=1920178  
Y=279933  
CTA 3/8" REBAR

X=1891211  
Y=279947  
X=1922811  
Y=279923  
60D NAIL TISO TOP 8 WFP

X=1885947  
Y=277325  
X=1917546  
Y=277301  
3/8" REBAR

X=1891205  
Y=277308  
X=1922805  
Y=277284  
3/8" REBAR TISO

X=1891200  
Y=274669  
X=1922800  
Y=274645  
80D NAIL CA980  
S63° 03'E 1131'  
GRID BRNG NAD83

SURFACE HOLE:  
2440' FEL - 345' FSL

FIRST PERF. POINT  
1436' FEL - 165' FNL

X=1885948  
Y=274684  
X=1917548  
Y=274660  
1/2" REBAR

X=1888574  
Y=274676  
X=1920173  
Y=274652  
3/8" REBAR TISO

X=1885950  
Y=272043  
X=1917549  
Y=272019  
3/8" REBAR CA1293

X=1891201  
Y=272029  
X=1922800  
Y=272005  
3/8" REBAR CA980

X=1888576  
Y=269395  
X=1920176  
Y=269371  
3/8" REBAR CA1293

X=1885952  
Y=269402  
X=1917551  
Y=269378  
SPIKE

X=1891201  
Y=269388  
X=1922801  
Y=269364  
COTTON SPINDLE

X=1885956  
Y=266738  
X=1917555  
Y=266715  
1/2" REBAR

X=1891200  
Y=266747  
X=1922800  
Y=266723  
3/8" REBAR

X=1885974  
Y=264078  
X=1917574  
Y=264054  
1/2" REBAR

X=1888587  
Y=264091  
X=1920187  
Y=264067  
1/2" REBAR CA980

X=1891200  
Y=264104  
X=1922800  
Y=264080  
3/8" REBAR

BOTTOM HOLE:  
1436' FEL - 50' FSL

LAST PERF. POINT  
1436' FEL - 165' FSL



PARKER\_28\_33-15N-10W 4HX

REVISION DATE:

PART OF THE SE/4 OF  
SECTION 21, T15N, R10W  
WELL LOCATION EXHIBIT  
BLAINE COUNTY, OKLAHOMA

SCALE: 1" = 2000'  
PLOT DATE: 02-25-2021

DRAWING: 166017157-WELL  
DRAWN BY: JJ

SHEET NO.: 1 OF 2



300 Pointe Parkway Blvd  
Yukon, OK 73099  
405.787.6270 t 405.787.6276 f  
www.craftontull.com

Crafton Tull

SURVEYING  
CERTIFICATE OF AUTHORIZATION:  
CA 973 (PE/LS) EXPIRES 6/30/2022



OPERATOR: DEVON ENERGY PRODUCTION COMPANY, L.P.

LEASE NAME: PARKER\_28\_33-15N-10W

WELL NO. 4HX

GOOD DRILL SITE: YES

BLAINE COUNTY, STATE: OK

GROUND ELEVATION: 1525.51 GR. AT STAKE

SURFACE HOLE FOOTAGE: 2440' FEL - 345' FSL

SECTION: 21 TOWNSHIP: 15N RANGE: 10W

BOTTOM HOLE: 33-T15N-R10W.L.M.

DISTANCE TO NEAREST WELL: 627'

ROYAL 1-21H API# 35011235430000

GRAPHIC SCALE IN FEET

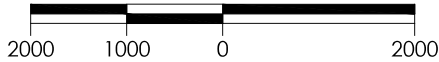

ACCESSIBILITY TO LOCATION: FROM SOUTH LINE

TOPOGRAPHY & VEGETATION: LOCATION FELL IN THE CORNER OF A FIELD

DISTANCE & DIRECTION FROM HWY JCT OR TOWN: FROM THE INTERSECTION OF HWY 281 & HWY 33 IN WATONGA, GO E. ON HWY 33 4 MI. TO N2610 RD. GO S. 7 MI. TO E0880 RD. GO E. 4.5 MI. WELL PAD ON N. SIDE OF RD.

PLEASE NOTE THAT THIS LOCATION WAS STAKED ON THE GROUND UNDER THE SUPERVISION OF A LICENSED PROFESSIONAL LAND SURVEYOR, BUT ACCURACY OF THIS EXHIBIT IS NOT GUARANTEED. PLEASE CONTACT CRAFTON TULL PROMPTLY IF ANY INCONSISTENCY IS DETERMINED. GPS DATA IS OBSERVED FROM RTK-GPS. NOTE X AND Y DATA SHOWN HEREON FOR SECTION CORNERS MAY NOT HAVE BEEN SURVEYED ON THE GROUND, AND FURTHER, DOES NOT REPRESENT A TRUE BOUNDARY SURVEY.

#### SURFACE HOLE DATA

STATE PLANE COORDINATES:

ZONE: OK-NORTH NAD27

X: 1920360.5

Y: 274997.0

GPS DATUM: NAD27

LAT: 35.75516778

LONG: -98.26839784

STATE PLANE COORDINATES:

ZONE: OK-NORTH NAD83

X: 1888761.0

Y: 275020.8

GPS DATUM: NAD83

LAT: 35.75521235

LONG: -98.26873989

#### BOTTOM HOLE DATA

STATE PLANE COORDINATES:

ZONE: OK-NORTH NAD27

X: 1921363.7

Y: 264122.7

GPS DATUM: NAD27

LAT: 35.72530128

LONG: -98.26491715

STATE PLANE COORDINATES:

ZONE: OK-NORTH NAD83

X: 1889764.3

Y: 264146.5

GPS DATUM: NAD83

LAT: 35.72534667

LONG: -98.26525827

#### FIRST PERFORATION DATA

STATE PLANE COORDINATES:

ZONE: OK-NORTH NAD27

X: 1921363.8

Y: 274484.2

GPS DATUM: NAD27

LAT: 35.75376675

LONG: -98.26501194

STATE PLANE COORDINATES:

ZONE: OK-NORTH NAD83

X: 1889764.3

Y: 274507.9

GPS DATUM: NAD83

LAT: 35.75381115

LONG: -98.26535372

#### LAST PERFORATION DATA

STATE PLANE COORDINATES:

ZONE: OK-NORTH NAD27

X: 1921363.7

Y: 264237.7

GPS DATUM:

LAT: 35.72561722

LONG: -98.26491818

STATE PLANE COORDINATES:

ZONE: OK-NORTH NAD83

X: 1889764.3

Y: 264261.5

GPS DATUM:

LAT: 35.72566259

LONG: -98.26525930

BOTTOM HOLE INFORMATION PROVIDED BY OPERATOR LISTED.

BASIS OF ELEVATION:

TOPO ELEVATION = 1516.62

AT SE COR, SECTION 20, T15N-R10W

TOPO ELEVATION = 1526.59

AT S/4, SECTION 20, T15N-R10W

TOPO ELEVATION = 1518.05

AT SW COR, SECTION 20, T15N-R10W

CERTIFICATION:

THIS IS TO CERTIFY THAT THIS WELL LOCATION EXHIBIT WAS COMPILED AND PREPARED UNDER MY SUPERVISION.

Date: 2021.02.25 16:20:31-06'00'

DENVER WINCHESTER PLS 1952

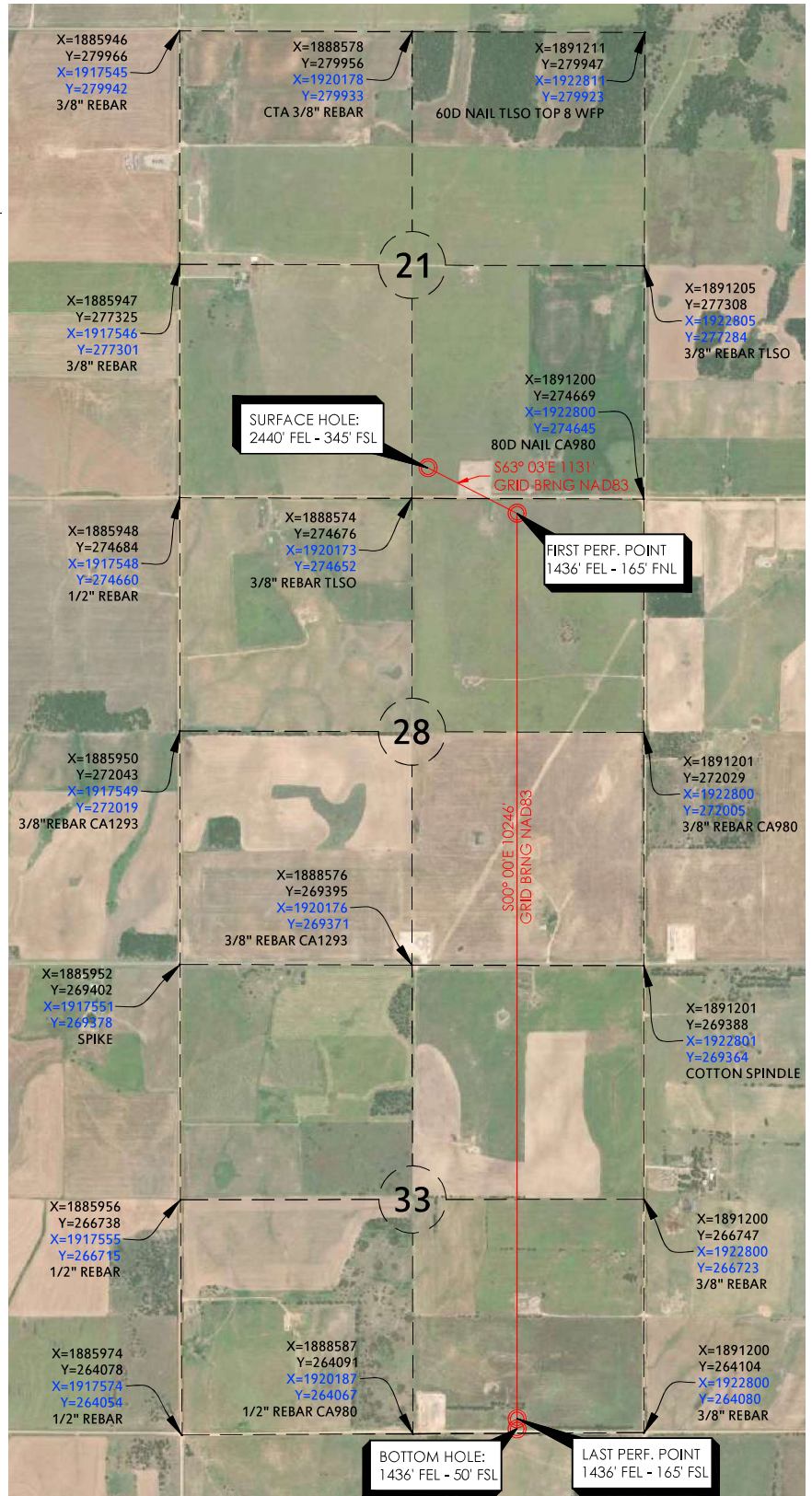
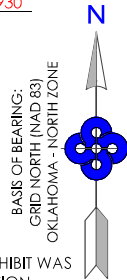

PARKER\_28\_33-15N-10W 4HX

REVISION DATE:

PART OF THE SE/4 OF  
SECTION 21, T15N, R10W  
WELL LOCATION EXHIBIT  
BLAINE COUNTY, OKLAHOMA

SCALE: 1" = 2000'

PLOT DATE: 02-25-2021

DRAWING: 166017157-AERIAL

DRAWN BY: JJ

SHEET NO.: 2 OF 2

300 Pointe Parkway Blvd  
Yukon, OK 73099

405.787.6270 t 405.787.6276 f  
www.craftontull.com



Crafton Tull

SURVEYING  
CERTIFICATE OF AUTHORIZATION:  
CA 973 (PE/LS) EXPIRES 6/30/2022





DEVON ENERGY  
OPERATOR: PRODUCTION COMPANY, L.P.  
LEASE NAME: PARKER\_28\_33-15N-10W  
WELL NO. 4HX  
GOOD DRILL SITE. YES  
BLAINE COUNTY, STATE: OK

ACCESSIBILITY TO LOCATION: FROM SOUTH LINE

TOPOGRAPHIC & VEGETATION: LOCATION FELL IN THE CORNER OF A FIELD

CONTOUR INTERVAL:  
10'

GROUND ELEVATION: 1525.51 GR. AT STAKE

SURFACE HOLE FOOTAGE: 2440' FEL - 345' FSL

SECTION: 21 TOWNSHIP: T15N RANGE: R10W

BOTTOM HOLE: FOOTAGE: 1436' FEL - 50' FSL

SECTION: 33 TOWNSHIP: T15N RANGE: R10W

DISTANCE & DIRECTION FROM HWY JCT OR TOWN:  
FROM THE INTERSECTION OF HWY 281 & HWY 33 IN WATONGA,  
GO E. ON HWY 33 4 MI. TO N2610 RD. GO S. 7 MI. TO E0880 RD.  
GO E. 4.5 MI. WELL PAD ON N. SIDE OF RD.

DISTANCE TO NEAREST WELL: 627'  
ROYAL 1-21H API#35011235430000

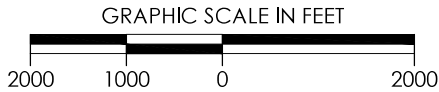
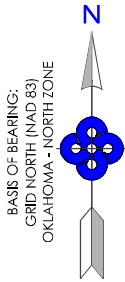

THE PURPOSE OF THIS MAP IS TO VERIFY THE LOCATION AND ELEVATION AS STAKED ON THE GROUND AND TO SHOW THE SURROUNDING TOPOGRAPHIC FEATURES. THE FOOTAGE SHOWN HEREON IS ONLY AS SCALED ONTO A USGS TOPOGRAPHIC MAP. PLEASE NOTE THAT THIS LOCATION WAS CAREFULLY STAKE ON THE GROUND UNDER THE SUPERVISION OF A LICENSED PROFESSIONAL LAND SURVEYOR, BUT THE ACCURACY OF THIS SURVEY IS NOT GUARANTEED. PLEASE PROMPTLY CONTACT CRAFTON TULL IF AN INCONSISTENCY IS DETERMINED.

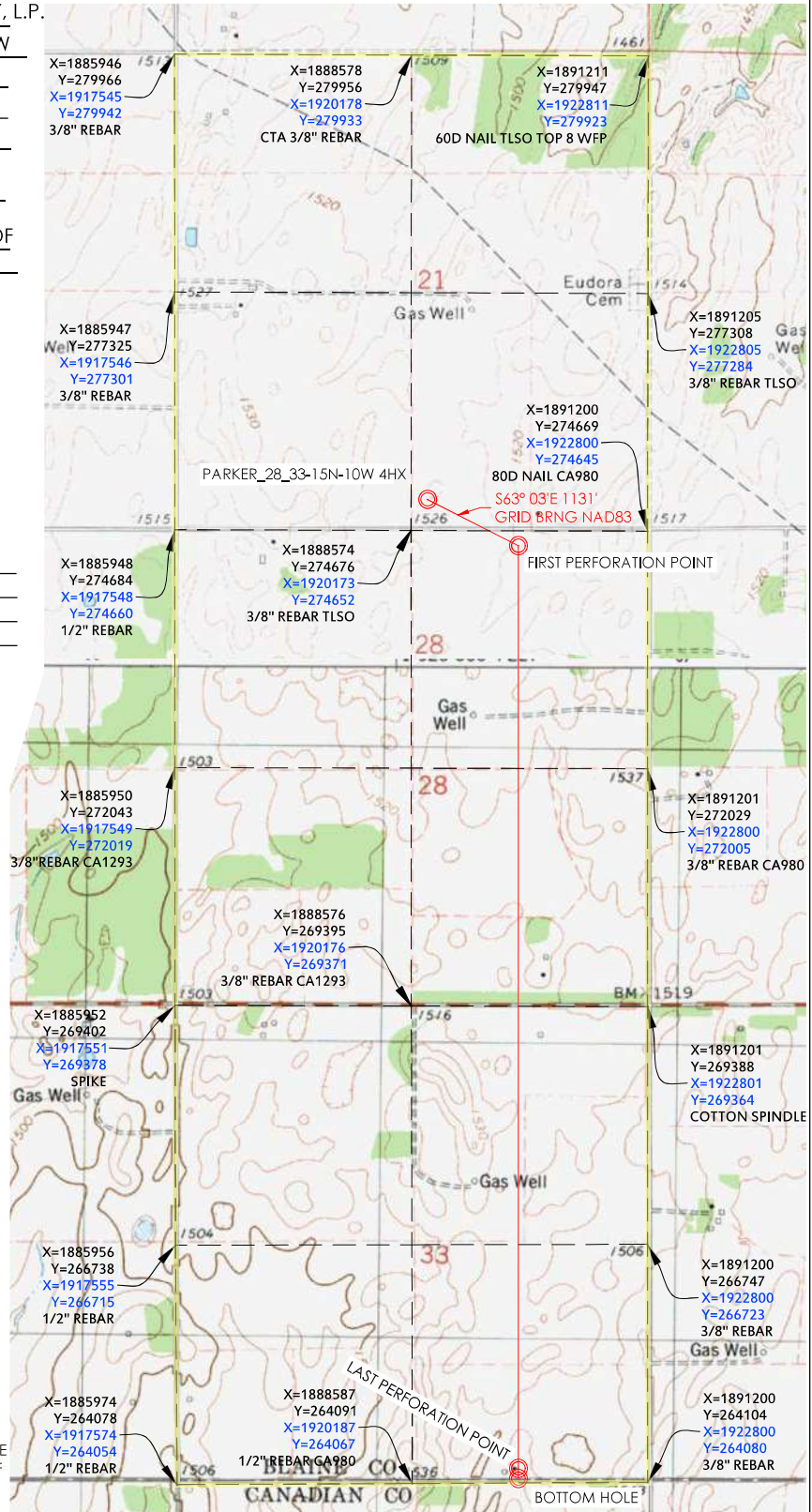

## PARKER\_28\_33-15N-10W 4HX

PART OF THE SE/4  
SECTION 21, T15N, R10W, I.M.  
TOPOGRAPHIC VICINITY MAP  
BLAINE COUNTY, OKLAHOMA

REVISION DATE:

SCALE: 1" = 2000'  
PLOT DATE: 02-25-2021

DRAWING:  
DRAWN BY:

166017157-QUAD  
JJ

SHEET NO.: 1 OF 1

300 Pointe Parkway Blvd  
Yukon, OK 73099  
405.787.6270 t 405.787.6276 f  
www.craftontull.com



**Crafton Tull**  
SURVEYING  
CERTIFICATE OF AUTHORIZATION:  
CA 973 (PE/LS) EXPIRES 6/30/2022



DEVON ENERGY  
OPERATOR: PRODUCTION COMPANY, L.P.  
LEASE NAME: PARKER\_28\_33-15N-10W  
WELL NO. 4HX  
GOOD DRILL SITE: YES  
BLAINE        COUNTY, STATE: OK

GROUND ELEVATION: 1525.51 GR. AT STAKE  
SURFACE HOLE FOOTAGE: 2440' FEL - 345' FSL  
SECTION: 21 TOWNSHIP: T15N RANGE: R10W  
BOTTOM HOLE FOOTAGE: 1436' FEL - 50' FSL  
SECTION: 33 TOWNSHIP: T15N RANGE: R10W

DISTANCE TO NEAREST WELL: 627'  
ROYAL 1-21H API#35011235430000

DISTANCE & DIRECTION FROM HWY JCT OR TOWN: FROM THE INTERSECTION  
OF HWY 281 & HWY 33 IN WATONGA, GO E. ON HWY 33 4 MI. TO N2610 RD.  
GO S. 7 MI. TO E0880 RD. GO E. 4.5 MI. WELL PAD ON N. SIDE OF RD.

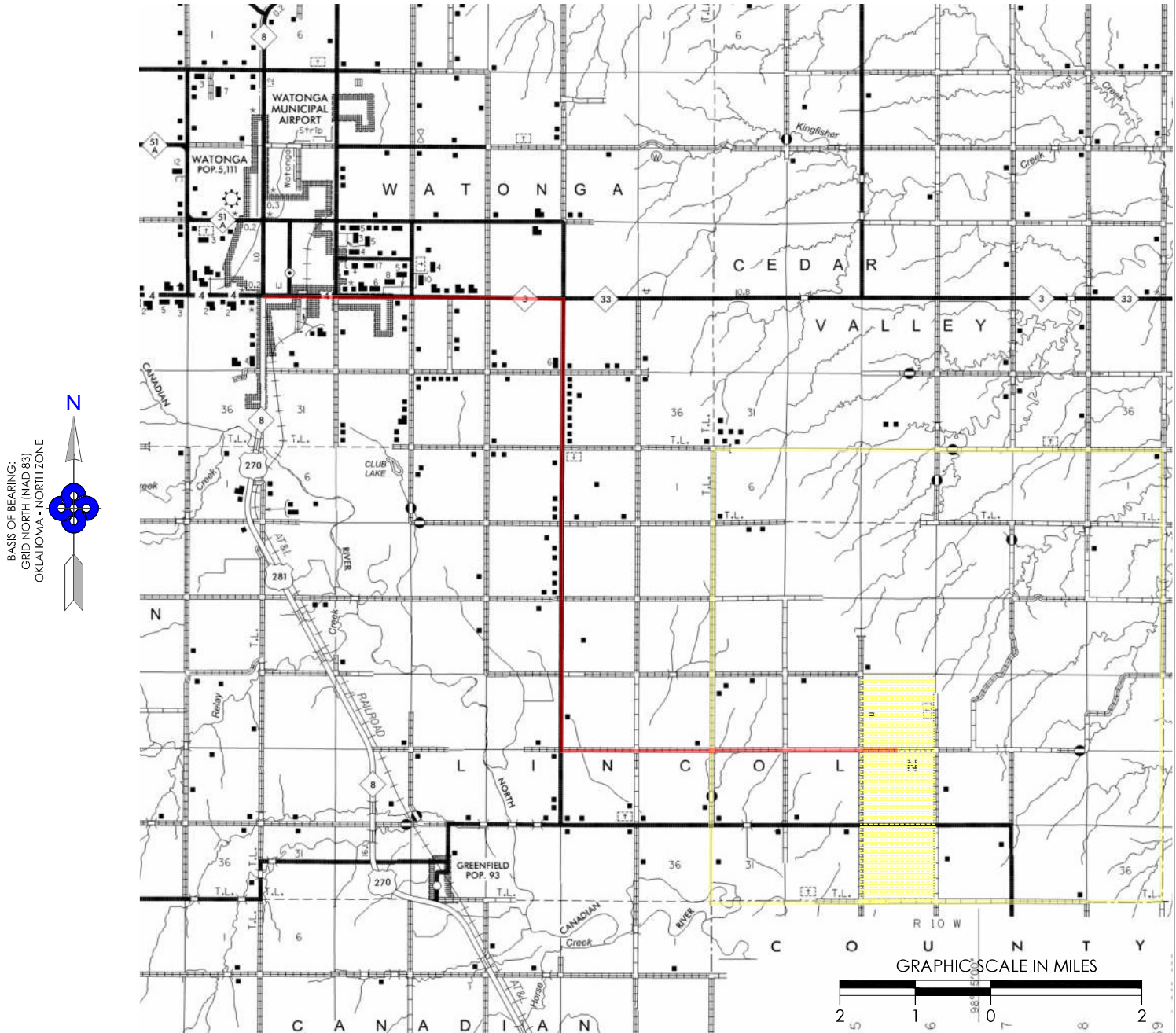

PARKER\_28\_33-15N-10W 4HX

REVISION DATE:

PART OF THE SE/4  
SECTION 21, T15N, R10W, I.M.  
COUNTY HIGHWAY VICINITY MAP  
BLAINE COUNTY, OKLAHOMA

SCALE: 1/2" = 1 MILE  
PLOT DATE: 02-25-2021

DRAWING:  
DRAWN BY:

166017157-HWY

JJ SHEET NO.: 1 OF 1

300 Pointe Parkway Blvd  
Yukon, OK 73099  
405.787.6270 f 405.787.6276 f  
www.craftontull.com



**Crafton Tull**  
© SURVEYING  
CERTIFICATE OF AUTHORIZATION:  
CA 973 (PE/LS) EXPIRES 6/30/2022



OPERATOR: DEVON ENERGY PRODUCTION COMPANY, L.P.

LEASE NAME: PARKER\_28\_33-15N-10W

WELL NO. 4HX

GOOD DRILL SITE. YES

BLAINE COUNTY, STATE: OK

GROUND ELEVATION: 1525.51 GR. AT STAKE

SURFACE HOLE FOOTAGE: 2440' FEL - 345' FSL

SECTION: 21 TOWNSHIP: T15N RANGE: R10W

DEVON ENERGY  
PRODUCTION COMPANY, L.P.  
PARKER\_28\_33-15N-10W 4HX  
2440' FEL - 345' FSL  
NATURAL GROUND: 1525.51  
DESIGN ELEVATION: 1524.51

EVEY, SANKEY EDWARD  
S/2 SE/4, SEC. 33, T15N R10W I.M.

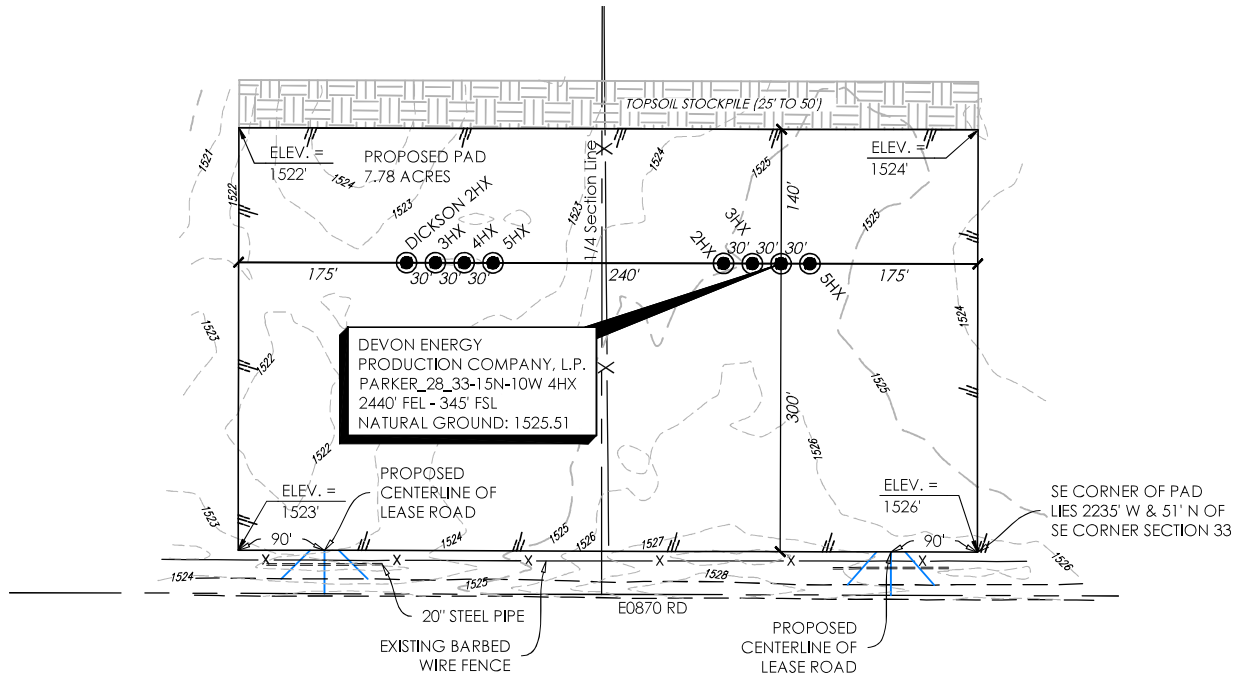
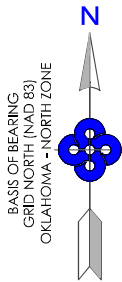

NOTES:

- THIS PROPOSED PLAT DOES NOT REPRESENT A TRUE BOUNDARY SURVEY
- THE FOOTAGES AND TIES SHOWN HEREON ARE FROM LINES OF OCCUPATION AND MAY NOT BE FROM ACTUAL PROPERTY CORNERS.
- OWNERSHIP SHOWN HEREON IS PROVIDED BY AND/OR VERIFIED WITH CLIENT.
- INFORMATION SHOWN HEREON IS FOR CONSTRUCTION PURPOSES ONLY

GRAPHIC SCALE IN FEET



PARKER\_28\_33-15N-10W 4HX

REVISION DATE:

EXISTING CONTOURS  
PART OF THE SE/4 OF  
SECTION 21, T15N, R10W  
BLAINE COUNTY, OKLAHOMA

300 Pointe Parkway Blvd  
Yukon, OK 73099

405.787.6270 t 405.787.6276 f  
www.craftontull.com



**Crafton Tull**

® SURVEYING  
CERTIFICATE OF AUTHORIZATION:  
CA 973 (PE/LS) EXPIRES 6/30/2022

SCALE: 1" = 200'

PLOT DATE: 02-25-2021

DRAWING:

DRAWN BY:

166017157-PD-EX

JJ

SHEET NO.: 1 OF 1

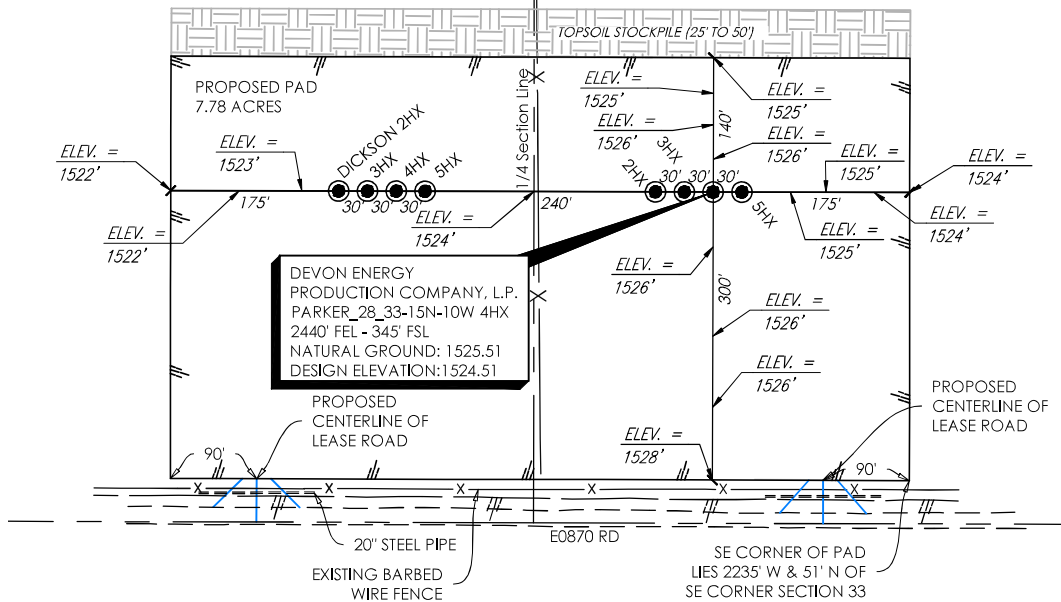
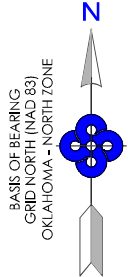

OPERATOR: DEVON ENERGY PRODUCTION COMPANY, L.P.LEASE NAME: PARKER\_28\_33-15N-10WWELL NO. 4HXGOOD DRILL SITE. YESBLAINE        COUNTY, STATE: OKGROUND ELEVATION: 1525.51 GR. AT STAKESURFACE HOLE FOOTAGE: 2440' FEL - 345' FSLSECTION: 21 TOWNSHIP: T15N RANGE: R10WEVEY, SANKEY EDWARD  
S/2 SE/4, SEC. 33, T15N R10W I.M.

NORTH / SOUTH PROFILE VIEW

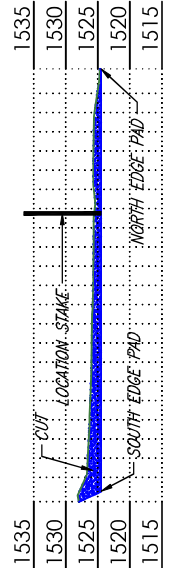
SCALE: 1"=100' HZ  
SCALE: 1"=5' VTSCALE: 1"=100' HZ  
SCALE: 1"=10' VT

## EAST / WEST PROFILE VIEW

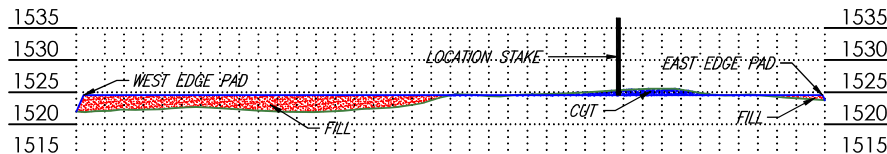

## NOTES:

- THIS PROPOSED PLAT DOES NOT REPRESENT A TRUE BOUNDARY SURVEY
- THE FOOTAGES AND TIES SHOWN HEREON ARE FROM LINES OF OCCUPATION AND MAY NOT BE FROM ACTUAL PROPERTY CORNERS.
- OWNERSHIP SHOWN HEREON IS PROVIDED BY AND/OR VERIFIED WITH CLIENT.
- INFORMATION SHOWN HEREON IS FOR CONSTRUCTION PURPOSES ONLY

GRAPHIC SCALE IN FEET



## PARKER\_28\_33-15N-10W 4HX

REVISION DATE:

PROPOSED PAD CROSS-SECTION  
PART OF THE SE/4 OF  
SECTION 21, T15N, R10W  
BLAINE COUNTY, OKLAHOMA300 Pointe Parkway Blvd  
Yukon, OK 73099  
405.787.6270 t 405.787.6276 f  
www.craftontull.comCrafton Tull  
SURVEYING  
CERTIFICATE OF AUTHORIZATION:  
CA 973 (PE/LS) EXPIRES 6/30/2022

SCALE: 1" = 200'

PLOT DATE: 02-25-2021

DRAWING:

DRAWN BY:

166017157-PD-XS

JJ

SHEET NO.: 1 OF 1

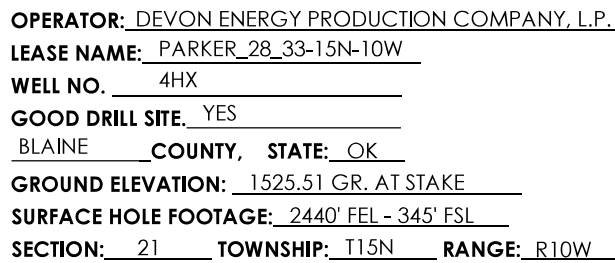

DEVON ENERGY  
PRODUCTION COMPANY, L.P.  
DESIGN INFORMATION

FINISHED PAD ELEV: 1524.51  
CUT RATIO: 3:1  
FILL RATIO: 3:1  
CUT VOLUME: 213.23 C.Y.  
FILL VOLUME: 213.23 C.Y.  
SHORT TERM PAD DISTURBANCE:  
8.02 AC @ 0R 349.376 SQ FT±  
LONG TERM PAD DISTURBANCE:  
8.02 AC @ 0R 349.376 SQ FT±  
SHORT TERM LEASE ROAD DISTURBANCE:  
0.08 AC @ 0R 3.426 SQ FT±  
LONG TERM LEASE ROAD DISTURBANCE:  
0.08 AC @ 0R 3.426 SQ FT±  
SHORT TERM TOTAL DISTURBANCE:  
8.10 AC @ 0R 352.802 SQ FT±  
LONG TERM TOTAL DISTURBANCE:  
8.10 AC @ 0R 352.802 SQ FT±

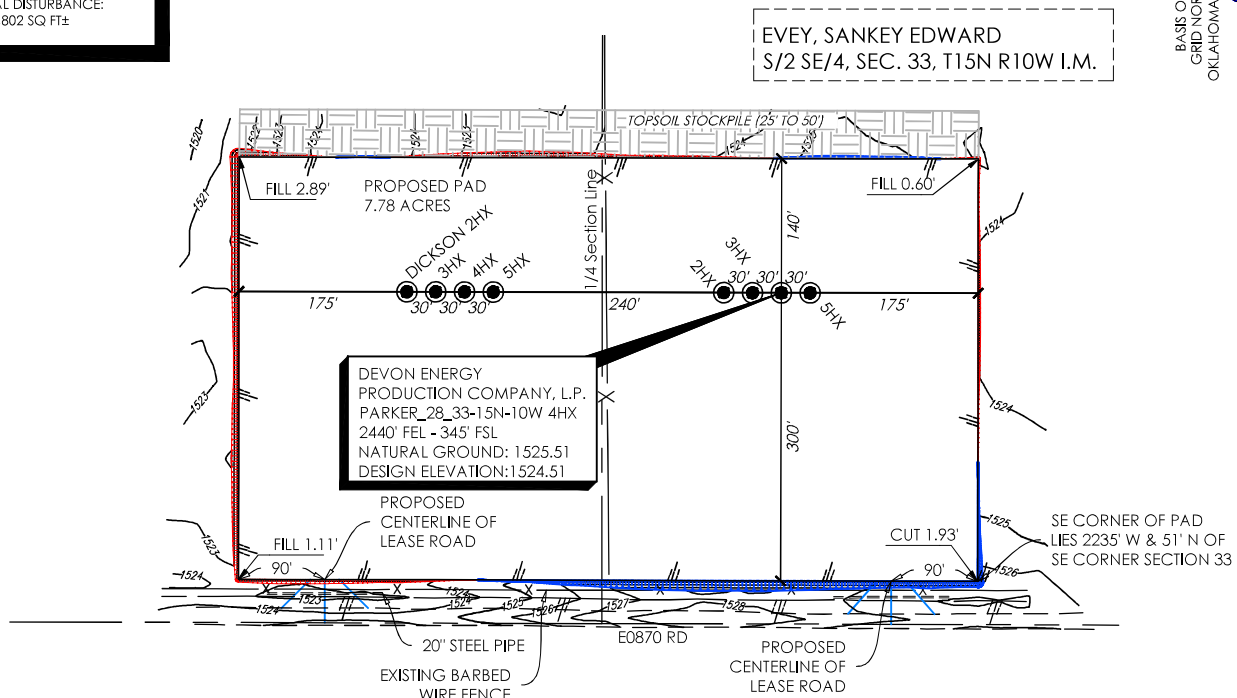
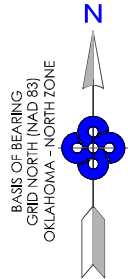

- THIS PROPOSED PLAT DOES NOT REPRESENT A TRUE BOUNDARY SURVEY
- THE FOOTAGES AND TIES SHOWN HEREON ARE FROM LINES OF OCCUPATION AND MAY NOT BE FROM ACTUAL PROPERTY CORNERS.
- OWNERSHIP SHOWN HEREON IS PROVIDED BY AND/OR VERIFIED WITH CLIENT.
- INFORMATION SHOWN HEREON IS FOR CONSTRUCTION PURPOSES ONLY

A horizontal number line with tick marks at 100, 50, 0, and 100. The segment between the first 100 and 50 is shaded black. The segment between 50 and 0 is shaded white. The segment between 0 and the final 100 is shaded black.



PARKER\_28\_33-15N-10W 4HX

FINAL CONTOURS  
PART OF THE SE/4 OF  
SECTION 21, T15N, R10W  
BLAINE COUNTY, OKLAHOMA

300 Pointe Parkway Blvd  
Yukon, OK 73099  
405.787.6270 t 405.787.6276 f  
[www.craftontull.com](http://www.craftontull.com)



® SURVEYING  
CERTIFICATE OF AUTHORIZATION:  
CA 973 (PE/LS) EXPIRES 6/30/2022

SCALE: 1" = 100'  
PLOT DATE: 01-28-2021

DRAWING:  
DRAWN BY:

166017157-PD-PR  
JJ

SHEET NO.: 1 OF 1