

API NUMBER: 011 24298

OKLAHOMA CORPORATION COMMISSION
OIL & GAS CONSERVATION DIVISION
P.O. BOX 52000
OKLAHOMA CITY, OK 73152-2000
(Rule 165:10-3-1)

Approval Date: 01/21/2022
Expiration Date: 07/21/2023

Multi Unit Oil & Gas

PERMIT TO DRILL

WELL LOCATION: Section: 21 Township: 15N Range: 10W County: BLAINE

SPOT LOCATION: ☐ NW ☐ SW ☐ SW ☐ SE FEET FROM QUARTER: FROM SOUTH FROM EAST
SECTION LINES: 345 2410

Lease Name: PARKER 28_33-15N-10W Well No: 5HX Well will be 345 feet from nearest unit or lease boundary.

Operator Name: DEVON ENERGY PRODUCTION CO LP Telephone: 4052353611; 4052353611; OTC/OCC Number: 20751 0

DEVON ENERGY PRODUCTION CO LP
333 W SHERIDAN AVE
OKLAHOMA CITY, OK 73102-5015

DELMA SUE LANDRETH, TRUSTEE OF THE LANDRETH
REVOCABLE TRUST
RT.2, BOX 124
WATONGA OK 73772

Formation(s) (Permit Valid for Listed Formations Only):

	Name	Code	Depth
1	MISSISSIPPIAN	359MSSP	9680
2	MISSISSIPPIAN (LESS CHESTER)	359MSNLC	10872
3	WOODFORD	319WDFD	11578

Spacing Orders: 721643
643728
637732

Location Exception Orders: 721377

Increased Density Orders: 721254
721255

Pending CD Numbers: No Pending

Working interest owners' notified: ***

Special Orders: No Special

Total Depth: 21720

Ground Elevation: 1526

Surface Casing: 600

Depth to base of Treatable Water-Bearing FM: 40

Deep surface casing has been approved

Under Federal Jurisdiction: No
Fresh Water Supply Well Drilled: No
Surface Water used to Drill: Yes

Approved Method for disposal of Drilling Fluids:

D. One time land application -- (REQUIRES PERMIT) PERMIT NO: 21-37916
H. (Other) SEE MEMO

PIT 1 INFORMATION

Type of Pit System: CLOSED Closed System Means Steel Pits

Type of Mud System: WATER BASED

Chlorides Max: 8000 Average: 5000

Is depth to top of ground water greater than 10ft below base of pit? Y

Within 1 mile of municipal water well? N

Wellhead Protection Area? N

Pit is located in a Hydrologically Sensitive Area.

Category of Pit: C

Liner not required for Category: C

Pit Location is: AP/TE DEPOSIT

Pit Location Formation: TERRACE

PIT 2 INFORMATION

Type of Pit System: CLOSED Closed System Means Steel Pits

Type of Mud System: OIL BASED

Chlorides Max: 300000 Average: 200000

Is depth to top of ground water greater than 10ft below base of pit? Y

Within 1 mile of municipal water well? N

Wellhead Protection Area? N

Pit is located in a Hydrologically Sensitive Area.

Category of Pit: C

Liner not required for Category: C

Pit Location is: AP/TE DEPOSIT

Pit Location Formation: TERRACE

This permit does not address the right of entry or settlement of surface damages. The duration of this permit is 18 MONTHS, except as otherwise provided by Rule 165: 10-3-1. Rule 165: 10-3-4 (c) (7) (e) - The Operator shall give 24 Hours notice by telephone to the appropriate District Office of the Conservation Division as to when Surface Casing will be run.

MULTI UNIT HOLE 1

Section: 33	Township: 15N	Range: 10W	Meridian: IM	Total Length: 10589
	County: BLAINE			Measured Total Depth: 21720
Spot Location of End Point: S2	SE	SE	SE	True Vertical Depth: 12000
Feet From: SOUTH		1/4 Section Line: 50		End Point Location from
Feet From: EAST		1/4 Section Line: 330		Lease, Unit, or Property Line: 50

NOTES:

Category	Description
DEEP SURFACE CASING	[1/20/2022 - GC2] - APPROVED; NOTIFY OCC FIELD INSPECTOR IMMEDIATELY OF ANY LOSS OF CIRCULATION OR FAILURE TO CIRCULATE CEMENT TO SURFACE ON ANY CONDUCTOR OR SURFACE CASING
HYDRAULIC FRACTURING	<p>[1/20/2022 - GC2] - OCC 165:10-3-10 REQUIRES:</p> <p>1) NOTICE SHALL BE GIVEN AT LEAST 5 BUSINESS DAYS PRIOR TO COMMENCEMENT OF HYDRAULIC FRACTURING OPERATIONS ON A HORIZONTAL WELL TO OPERATORS PRODUCING WELLS WITHIN 1 MILE OF THE COMPLETION INTERVAL OF THE SUBJECT WELL. THE NOTICE TO SUCH OPERATORS SHALL CONTAIN THE INFORMATION IN FORM 6000NOO. IF THE HYDRAULIC FRACTURING OPERATIONS SCHEDULE CHANGES AFTER NOTICE HAS BEEN PROVIDED, RESULTING IN A DELAY OF OPERATIONS OF MORE THAN 5 DAYS FROM THE INITIAL NOTICE, NEW NOTICE IS REQUIRED TO BE GIVEN;</p> <p>2) NOTICE WILL BE GIVEN TO THE OCC CENTRAL OFFICE AND LOCAL DISTRICT OFFICES AT LEAST 48 HOURS PRIOR TO COMMENCEMENT OF HYDRAULIC FRACTURING OPERATIONS. FORM 6000NH shall be used and is found at this link: OCCWEB.COM/OG/OGFORMS.HTML; AND,</p> <p>3) THE CHEMICAL DISCLOSURE OF HYDRAULIC FRACTURING INGREDIENTS FOR ALL WELLS IS TO BE REPORTED TO FRACFOCUS WITHIN 60 DAYS AFTER THE CONCLUSION OF HYDRAULIC FRACTURING OPERATIONS, FOUND AT FRACFOCUS.ORG</p>
INCREASED DENSITY - 721254	<p>[1/20/2022 - G56] - 28-15N-10W X643728 MSNLC 4 WELLS DEVON ENERGY PROD CO, LP 10/21/2021</p>
INCREASED DENSITY - 721255	<p>[1/20/2022 - G56] - 33-15N-10W X637732 MSSP 4 WELLS DEVON ENERGY PROD CO, LP 10/21/2021</p>
INTERMEDIATE CASING	[1/20/2022 - GC2] - DUE TO THE KNOWN POTENTIAL RISK OF ENCOUNTERING AN OVER-PRESSURED ZONE IN THE MORROW SERIES IN THIS AREA, THE TECHNICAL MANAGER RECOMMENDS SETTING AN INTERMEDIATE STRING OF CASING IMMEDIATELY ABOVE THE MORROW SERIES
LOCATION EXCEPTION - 721377	<p>[1/20/2022 - G56] - (I.O.) 28 & 33-15N-10W X643728 MSNLC, WDFD 28-15N-10W X637732 MSSP, WDFD 33-15N-10W COMPL INT (28-15N-10W) NCT 165' FNL, NCT 0' FSL, NCT 330' FEL COMPL INT (33-15N-10W) NCT 0' FNL, NCT 165' FSL, NCT 330' FEL DEVON ENERGY PROD CO, LP 10/27/2021</p>
MEMO	[1/20/2022 - GC2] - CLOSED SYSTEM=STEEL PITS PER OPERATOR REQUEST, OBM RETURNED TO VENDOR, CUTTINGS PERMITTED PER DISTRICT
SPACING - 637732	<p>[1/20/2022 - G56] - (640) 33-15N-10W EST OTHERS EXT 592269 MSSP, WDFD, OTHER</p>
SPACING - 643728	<p>[1/20/2022 - G56] - (640)(HOR) 28-15N-10W EST MSNLC, WDFD COMPL INT (MSNLC) NCT 660' FB COMPL INT (WDFD) NCT 165' FNL & FSL, NCT 330' FEL & FWL</p>
SPACING - 721643	<p>[1/20/2022 - G56] - (I.O.) 28 & 33-15N-10W EST MULTIUNIT HORIZONTAL WELL X643728 MSNLC, WDFD 28-15N-10W X637732 MSSP, WDFD 33-15N-10W (WDFD IS AN ADJACENT CSS TO MSNLC 28-15N-10W, MSSP 33-15N-10W) 50% 28-15N-10W 50% 33-15N-10W DEVON ENERGY PROD CO, LP 11/15/2021</p>

This permit does not address the right of entry or settlement of surface damages. The duration of this permit is 18 MONTHS, except as otherwise provided by Rule 165: 10-3-1. Rule 165: 10-3-4 (c) (7) (e) - The Operator shall give 24 Hours notice by telephone to the appropriate District Office of the Conservation Division as to when Surface Casing will be run.

011 24298 PARKER 28_33-15N-10W 5HX



OPERATOR: DEVON ENERGY PRODUCTION COMPANY, L.P.

LEASE NAME: PARKER_28_33-15N-10W

WELL NO. 5HX

GOOD DRILL SITE: YES

BLAINE COUNTY, STATE: OK

GROUND ELEVATION: 1525.75 GR. AT STAKE

SURFACE HOLE FOOTAGE: 2410' FEL - 345' FSL

SECTION: 21 TOWNSHIP: 15N RANGE: 10W

BOTTOM HOLE: 33-T15N-R10W.L.M.

DISTANCE TO NEAREST WELL: 627'

ROYAL 1-21H API#35011235430000

GRAPHIC SCALE IN FEET

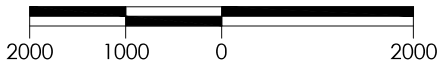

ACCESSIBILITY TO LOCATION: FROM SOUTH LINE

TOPOGRAPHY & VEGETATION: LOCATION FELL IN THE CORNER OF A FIELD

DISTANCE & DIRECTION FROM HWY JCT OR TOWN: FROM THE INTERSECTION OF HWY 281 & HWY 33 IN WATONGA, GO E. ON HWY 33 4 MI. TO N2610 RD. GO S. 7 MI. TO E0880 RD. GO E. 4.5 MI. WELL PAD ON N. SIDE OF RD.

PLEASE NOTE THAT THIS LOCATION WAS STAKED ON THE GROUND UNDER THE SUPERVISION OF A LICENSED PROFESSIONAL LAND SURVEYOR, BUT ACCURACY OF THIS EXHIBIT IS NOT GUARANTEED. PLEASE CONTACT CRAFTON TULL PROMPTLY IF ANY INCONSISTENCY IS DETERMINED. GPS DATA IS OBSERVED FROM RTK-GPS. NOTE: X AND Y DATA SHOWN HEREON FOR SECTION CORNERS MAY NOT HAVE BEEN SURVEYED ON THE GROUND, AND FURTHER, DOES NOT REPRESENT A TRUE BOUNDARY SURVEY.

SURFACE HOLE DATA

STATE PLANE COORDINATES:

ZONE: OK-NORTH NAD27

X: 1920390.5

Y: 274996.9

GPS DATUM: NAD27

LAT: 35.75516777

LONG: -98.26829674

STATE PLANE COORDINATES:

ZONE: OK-NORTH NAD83

X: 1888791.0

Y: 275020.7

GPS DATUM: NAD83

LAT: 35.75521235

LONG: -98.26863878

BOTTOM HOLE DATA

STATE PLANE COORDINATES:

ZONE: OK-NORTH NAD27

X: 1922469.7

Y: 264128.2

GPS DATUM: NAD27

LAT: 35.72532466

LONG: -98.26119123

STATE PLANE COORDINATES:

ZONE: OK-NORTH NAD83

X: 1890870.3

Y: 264152.0

GPS DATUM: NAD83

LAT: 35.72537001

LONG: -98.26153225

FIRST PERFORATION DATA

STATE PLANE COORDINATES:

ZONE: OK-NORTH NAD27

X: 1922469.8

Y: 274481.1

GPS DATUM: NAD27

LAT: 35.75376639

LONG: -98.26128460

STATE PLANE COORDINATES:

ZONE: OK-NORTH NAD83

X: 1890870.3

Y: 274504.8

GPS DATUM: NAD83

LAT: 35.75381090

LONG: -98.26162628

LAST PERFORATION DATA

STATE PLANE COORDINATES:

ZONE: OK-NORTH NAD27

X: 1922469.7

Y: 264243.2

GPS DATUM: NAD27

LAT: 35.72564059

LONG: -98.26119224

STATE PLANE COORDINATES:

ZONE: OK-NORTH NAD83

X: 1890870.3

Y: 264267.0

GPS DATUM: NAD83

LAT: 35.72568594

LONG: -98.26153327

BOTTOM HOLE INFORMATION PROVIDED BY OPERATOR LISTED.

BASIS OF ELEVATION:

TOPO ELEVATION = 1516.62'

AT SE COR, SECTION 21, T15N-R10W

TOPO ELEVATION = 1526.59'

AT S/4, SECTION 21, T15N-R10W

TOPO ELEVATION = 1518.05'

AT SW COR, SECTION 21, T15N-R10W

CERTIFICATION:

THIS IS TO CERTIFY THAT THIS WELL LOCATION EXHIBIT WAS COMPILED AND PREPARED UNDER MY SUPERVISION.

Date: 2022.01.20 10:53:00-0600'

[Signature]
DENVER WINCHESTER PLS 1952

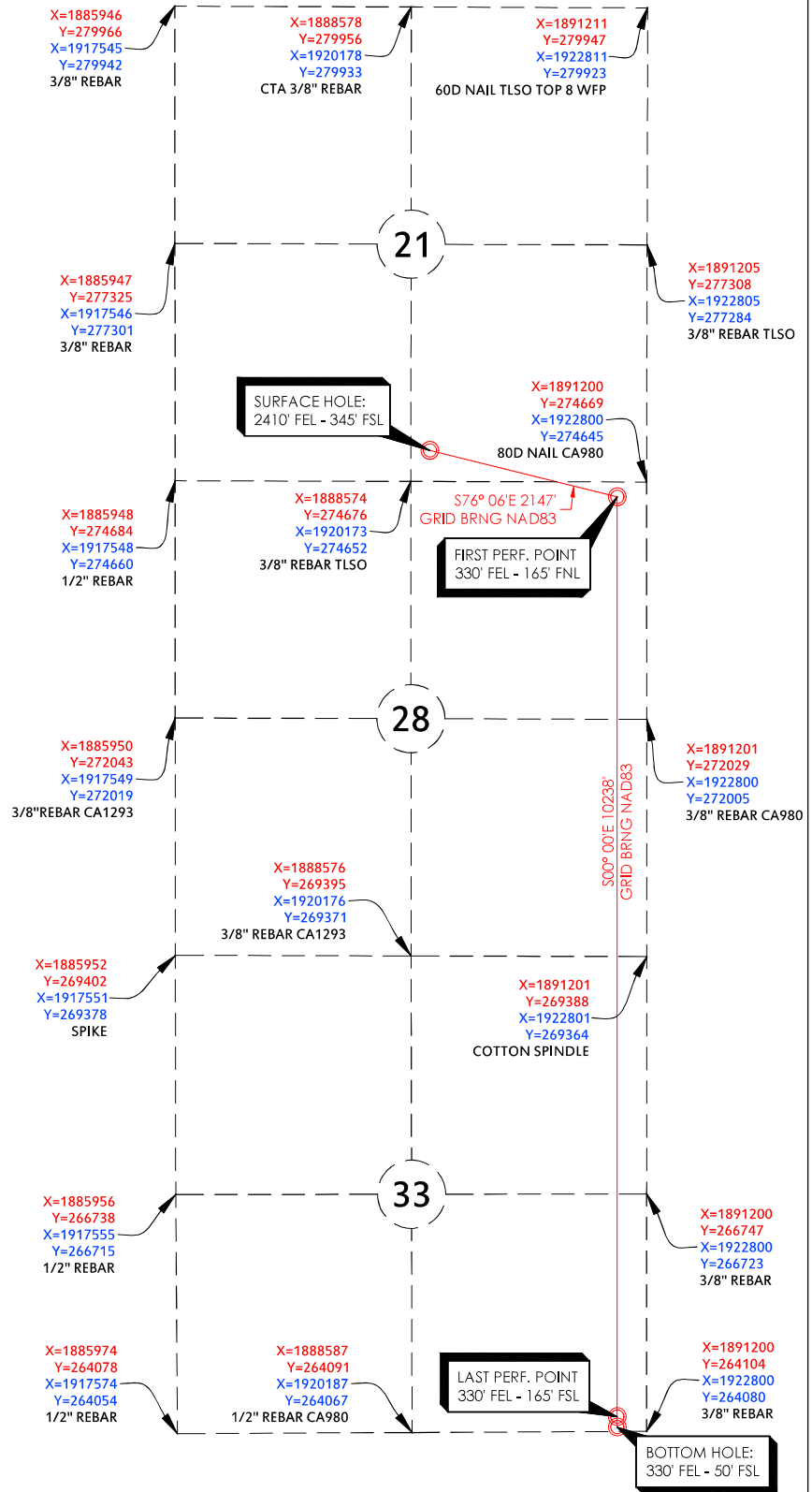
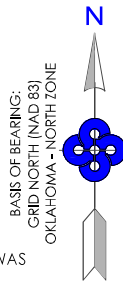

PARKER_28_33-15N-10W 5HX

REVISION DATE:

PART OF THE SE/4 OF
SECTION 21, T15N, R10W
WELL LOCATION EXHIBIT
BLAINE COUNTY, OKLAHOMA

SCALE: 1" = 2000'
PLOT DATE: 01-20-2022

DRAWING: 166017157-WELL
DRAWN BY: JJ

SHEET NO.: 1 OF 2

300 Pointe Parkway Blvd
Yukon, OK 73099
405.787.6270 t 405.787.6276 f
www.craftontull.com



Crafton Tull

® SURVEYING
CERTIFICATE OF AUTHORIZATION:
CA 973 (PE/LS) EXPIRES 6/30/2022



OPERATOR: DEVON ENERGY PRODUCTION COMPANY, L.P.

LEASE NAME: PARKER_28_33-15N-10W

WELL NO. 5HX

GOOD DRILL SITE: YES

BLAINE COUNTY, STATE: OK

GROUND ELEVATION: 1525.75 GR. AT STAKE

SURFACE HOLE FOOTAGE: 2410' FEL - 345' FSL

SECTION: 21 TOWNSHIP: 15N RANGE: 10W

BOTTOM HOLE: 33-T15N-R10W.L.M.

DISTANCE TO NEAREST WELL: 627'

ROYAL 1-21H API# 35011235430000

GRAPHIC SCALE IN FEET

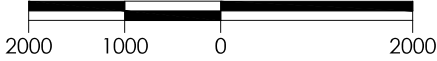

ACCESSIBILITY TO LOCATION: FROM SOUTH LINE

TOPOGRAPHY & VEGETATION: LOCATION FELL IN THE CORNER OF A FIELD

DISTANCE & DIRECTION FROM HWY JCT OR TOWN: FROM THE INTERSECTION OF HWY 281 & HWY 33 IN WATONGA, GO E. ON HWY 33 4 MI. TO N2610 RD. GO S. 7 MI. TO E0880 RD. GO E. 4.5 MI. WELL PAD ON N. SIDE OF RD.

PLEASE NOTE THAT THIS LOCATION WAS STAKED ON THE GROUND UNDER THE SUPERVISION OF A LICENSED PROFESSIONAL LAND SURVEYOR, BUT ACCURACY OF THIS EXHIBIT IS NOT GUARANTEED. PLEASE CONTACT CRAFTON TULL PROMPTLY IF ANY INCONSISTENCY IS DETERMINED. GPS DATA IS OBSERVED FROM RTK-GPS. NOTE X AND Y DATA SHOWN HEREON FOR SECTION CORNERS MAY NOT HAVE BEEN SURVEYED ON THE GROUND, AND FURTHER, DOES NOT REPRESENT A TRUE BOUNDARY SURVEY.

SURFACE HOLE DATA

STATE PLANE COORDINATES:

ZONE: OK-NORTH NAD27

X: 1920390.5

Y: 274996.9

GPS DATUM: NAD27

LAT: 35.75516777

LONG: -98.26829674

STATE PLANE COORDINATES:

ZONE: OK-NORTH NAD83

X: 1888791.0

Y: 275020.7

GPS DATUM: NAD83

LAT: 35.75521235

LONG: -98.26863878

BOTTOM HOLE DATA

STATE PLANE COORDINATES:

ZONE: OK-NORTH NAD27

X: 1922469.7

Y: 264128.2

GPS DATUM: NAD27

LAT: 35.72532466

LONG: -98.26119123

STATE PLANE COORDINATES:

ZONE: OK-NORTH NAD83

X: 1890870.3

Y: 264152.0

GPS DATUM: NAD83

LAT: 35.72537001

LONG: -98.26153225

FIRST PERFORATION DATA

STATE PLANE COORDINATES:

ZONE: OK-NORTH NAD27

X: 1922469.8

Y: 274481.1

GPS DATUM: NAD27

LAT: 35.75376639

LONG: -98.26128460

STATE PLANE COORDINATES:

ZONE: OK-NORTH NAD83

X: 1890870.3

Y: 274504.8

GPS DATUM: NAD83

LAT: 35.75381090

LONG: -98.26162628

LAST PERFORATION DATA

STATE PLANE COORDINATES:

ZONE: OK-NORTH NAD27

X: 1922469.7

Y: 264243.2

GPS DATUM: NAD27

LAT: 35.72564059

LONG: -98.26119224

STATE PLANE COORDINATES:

ZONE: OK-NORTH NAD83

X: 1890870.3

Y: 264267.0

GPS DATUM: NAD83

LAT: 35.72568594

LONG: -98.26153327

BOTTOM HOLE INFORMATION PROVIDED BY OPERATOR LISTED.

BASIS OF ELEVATION:

TOPO ELEVATION = 1516.62'

AT SE COR, SECTION 20, T15N-R10W

TOPO ELEVATION = 1526.59'

AT S/4, SECTION 20, T15N-R10W

TOPO ELEVATION = 1518.05'

AT SW COR, SECTION 20, T15N-R10W

CERTIFICATION:

THIS IS TO CERTIFY THAT THIS WELL LOCATION EXHIBIT WAS

COMPILED AND PREPARED UNDER MY SUPERVISION.

Date: 2022.01.20 10:52:56-06'00'

[Signature]
DENVER WINCHESTER PLS 1952

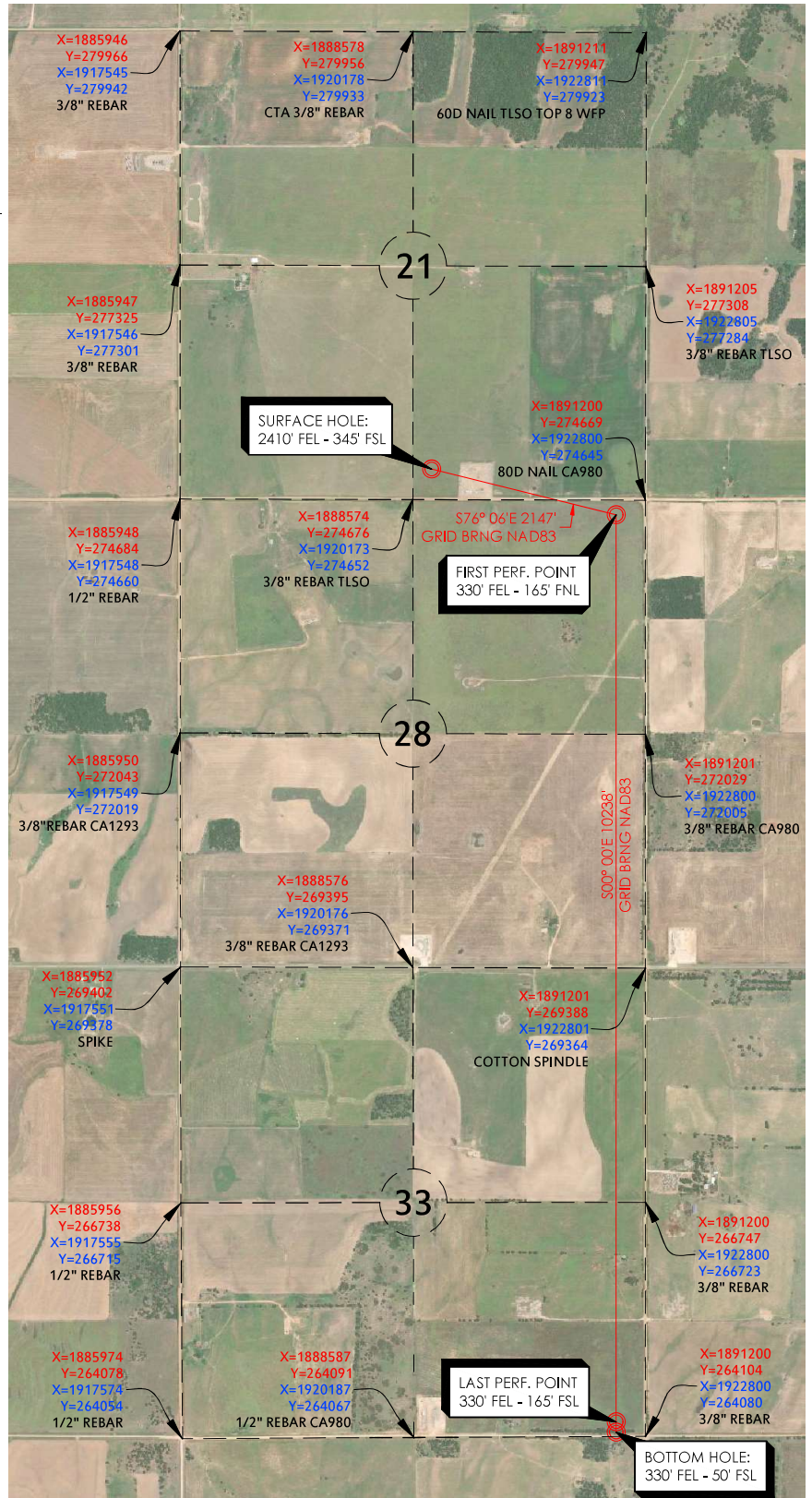
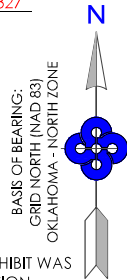

PARKER_28_33-15N-10W 5HX

REVISION DATE:

PART OF THE SE/4 OF
SECTION 21, T15N, R10W
WELL LOCATION EXHIBIT
BLAINE COUNTY, OKLAHOMA

SCALE: 1" = 2000'
PLOT DATE: 01-20-2022

DRAWING: 166017157-AERIAL
DRAWN BY: JJ

SHEET NO.: 2 OF 2



300 Pointe Parkway Blvd
Yukon, OK 73099
405.787.6270 t 405.787.6276 f
www.craftontull.com

Crafton Tull
SURVEYING
CERTIFICATE OF AUTHORIZATION:
CA 973 (PE/LS) EXPIRES 6/30/2022



DEVON ENERGY
OPERATOR: PRODUCTION COMPANY, L.P.
LEASE NAME: PARKER_28_33-15N-10W
WELL NO. 5HX
GOOD DRILL SITE: YES
BLAINE COUNTY, STATE: OK

ACCESSIBILITY TO LOCATION: FROM SOUTH LINE

TOPOGRAPHIC & VEGETATION: LOCATION FELL IN THE CORNER OF A FIELD

CONTOUR INTERVAL:
10'

GROUND ELEVATION: 1525.75 GR. AT STAKE

SURFACE HOLE FOOTAGE: 2410' FEL - 345' FSL

SECTION: 21 TOWNSHIP: T15N RANGE: R10W

BOTTOM HOLE: FOOTAGE: 330' FEL - 50' FSL

SECTION: 33 TOWNSHIP: T15N RANGE: R10W

DISTANCE & DIRECTION FROM HWY JCT OR TOWN:
FROM THE INTERSECTION OF HWY 281 & HWY 33 IN WATONGA,
GO E. ON HWY 33 4 MI. TO N2610 RD. GO S. 7 MI. TO E0880 RD.
GO E. 4.5 MI. WELL PAD ON N. SIDE OF RD.

DISTANCE TO NEAREST WELL: 627'
ROYAL 1-21H API#35011235430000

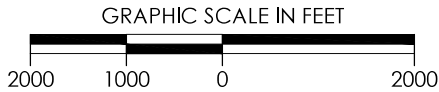
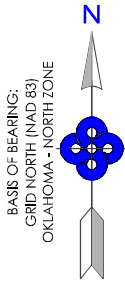

THE PURPOSE OF THIS MAP IS TO VERIFY THE LOCATION AND ELEVATION AS STAKED ON THE GROUND AND TO SHOW THE SURROUNDING TOPOGRAPHIC FEATURES. THE FOOTAGE SHOWN HEREON IS ONLY AS SCALED ONTO A USGS TOPOGRAPHIC MAP. PLEASE NOTE THAT THIS LOCATION WAS CAREFULLY STAKE ON THE GROUND UNDER THE SUPERVISION OF A LICENSED PROFESSIONAL LAND SURVEYOR, BUT THE ACCURACY OF THIS SURVEY IS NOT GUARANTEED. PLEASE PROMPTLY CONTACT CRAFTON TULL IF AN INCONSISTENCY IS DETERMINED.

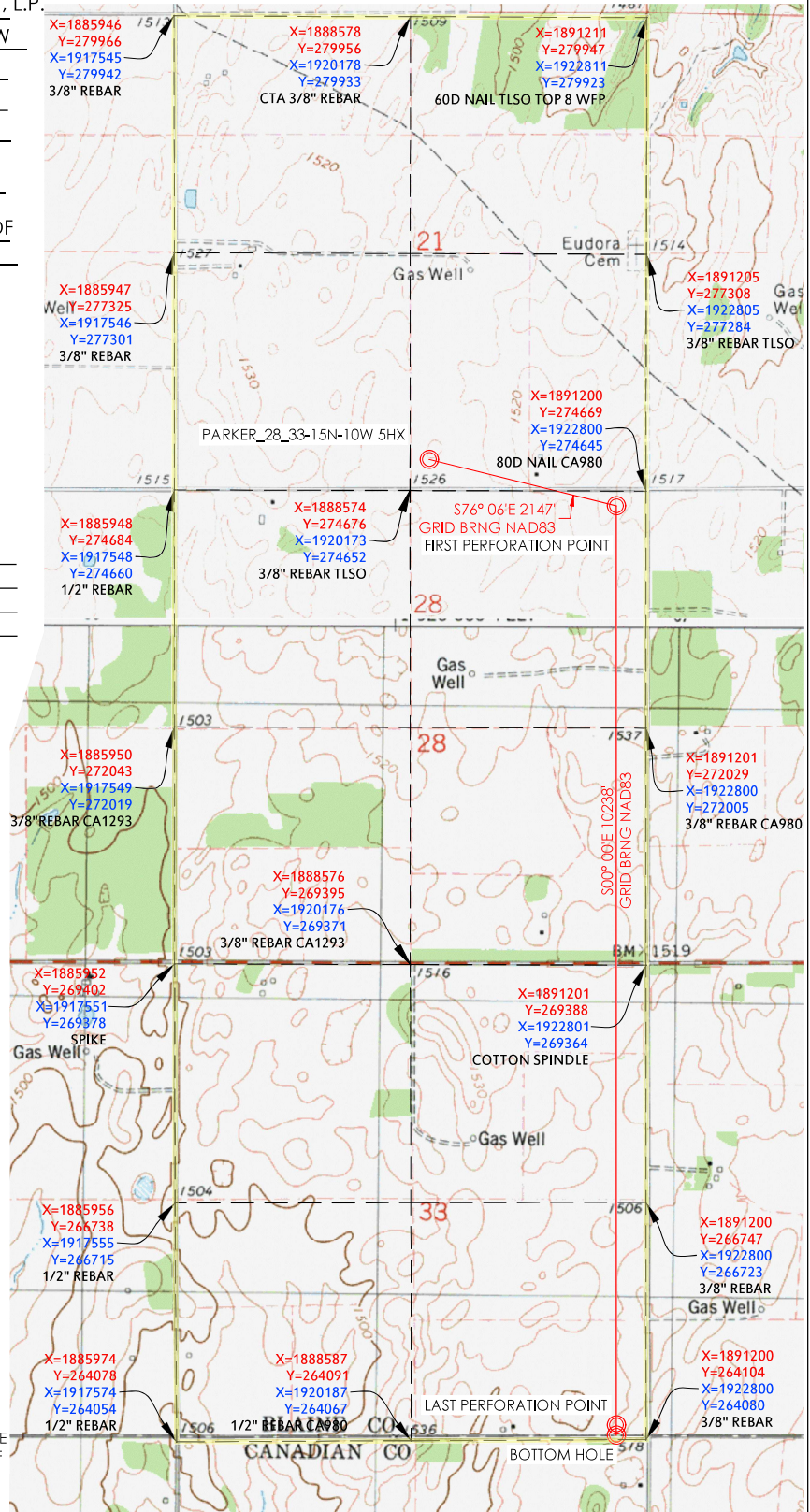

PARKER_28_33-15N-10W 5HX

REVISION DATE:

PART OF THE SE/4
SECTION 21, T15N, R10W, I.M.
TOPOGRAPHIC VICINITY MAP
BLAINE COUNTY, OKLAHOMA

300 Pointe Parkway Blvd
Yukon, OK 73099
405.787.6270 t 405.787.6276 f
www.craftontull.com



Crafton Tull
SURVEYING
CERTIFICATE OF AUTHORIZATION:
CA 973 (PE/LS) EXPIRES 6/30/2022

SCALE: 1" = 2000'

PLOT DATE: 01-20-2022

DRAWING:

DRAWN BY:

166017157-QUAD

JJ

SHEET NO.: 1 OF 1



DEVON ENERGY
OPERATOR: PRODUCTION COMPANY, L.P.
LEASE NAME: PARKER_28_33-15N-10W
WELL NO. 5HX
GOOD DRILL SITE. YES
BLAINE COUNTY, STATE: OK

GROUND ELEVATION: 1525.75 GR. AT STAKE
SURFACE HOLE FOOTAGE: 2410' FEL - 345' FSL
SECTION: 21 TOWNSHIP: T15N RANGE: R10W
BOTTOM HOLE FOOTAGE: 330' FEL - 50' FSL
SECTION: 33 TOWNSHIP: T15N RANGE: R10W

DISTANCE TO NEAREST WELL: 627'
ROYAL 1-21H API#35011235430000

DISTANCE & DIRECTION FROM HWY JCT OR TOWN: FROM THE INTERSECTION
OF HWY 281 & HWY 33 IN WATONGA, GO E. ON HWY 33 4 MI. TO N2610 RD.
GO S. 7 MI. TO E0880 RD. GO E. 4.5 MI. WELL PAD ON N. SIDE OF RD.

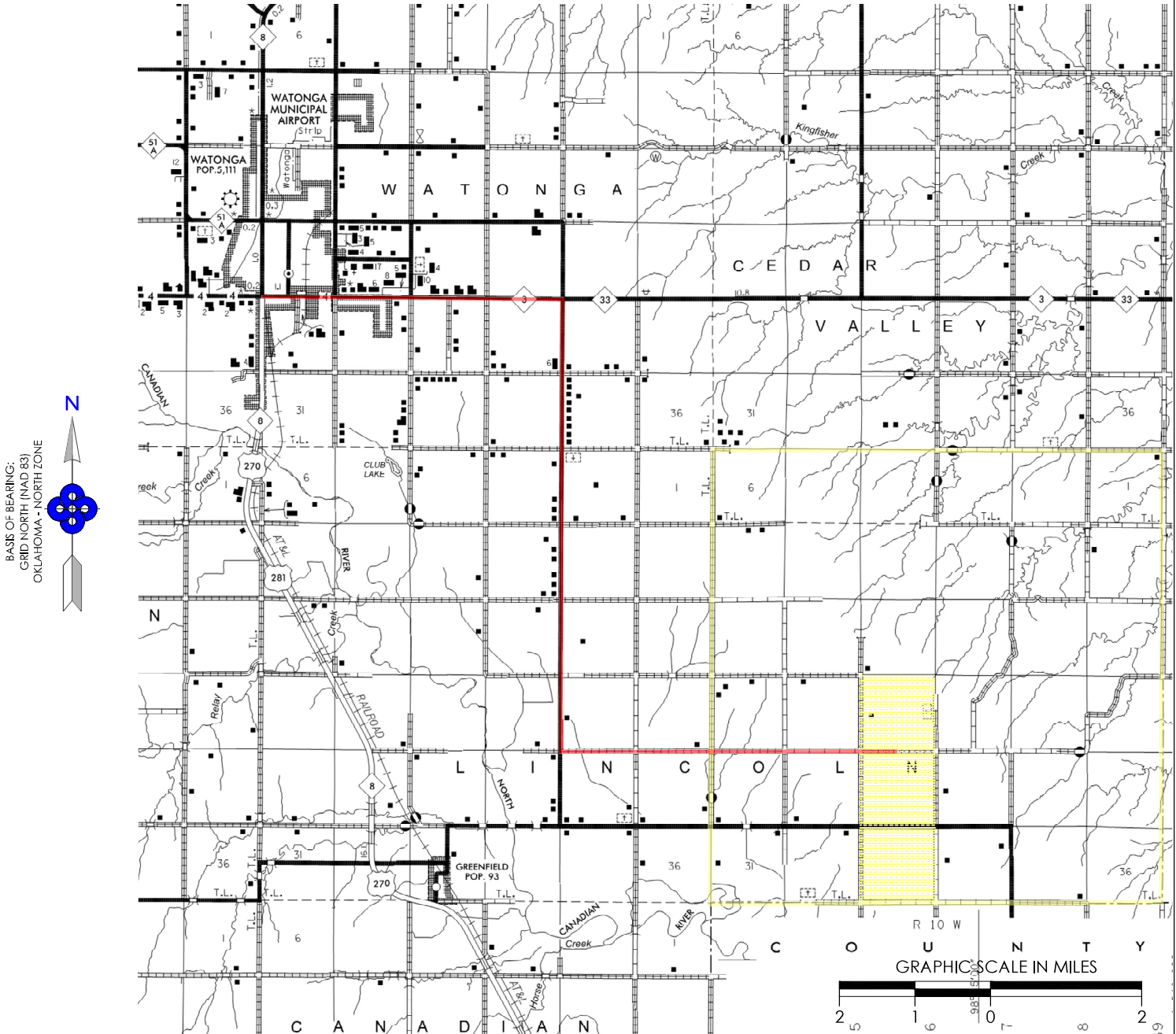

PARKER_28_33-15N-10W 5HX

PART OF THE SE/4
SECTION 21, T15N, R10W, I.M.
COUNTY HIGHWAY VICINITY MAP
BLAINE COUNTY, OKLAHOMA

REVISION DATE:

SCALE: 1/2" = 1 MILE
PLOT DATE: 01-20-2022

DRAWING:
DRAWN BY:

166017157-HWY
JJ

SHEET NO.: 1 OF 1

300 Pointe Parkway Blvd
Yukon, OK 73099
405.787.6270 f 405.787.6276 f
www.craftontull.com



Crafton Tull
SURVEYING
CERTIFICATE OF AUTHORIZATION:
CA 973 (PE/LS) EXPIRES 6/30/2022



OPERATOR: DEVON ENERGY PRODUCTION COMPANY, L.P.

LEASE NAME: PARKER_28_33-15N-10W

WELL NO. 5HX

GOOD DRILL SITE. YES

BLAINE COUNTY, STATE: OK

GROUND ELEVATION: 1525.75 GR. AT STAKE

SURFACE HOLE FOOTAGE: 2410' FEL - 345' FSL

SECTION: 21 TOWNSHIP: T15N RANGE: R10W

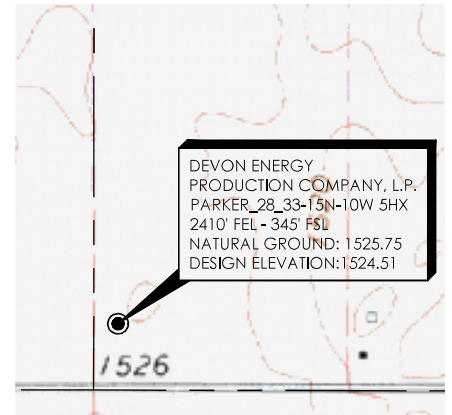

EVEY, SANKEY EDWARD
S/2 SE/4, SEC. 33, T15N R10W I.M.

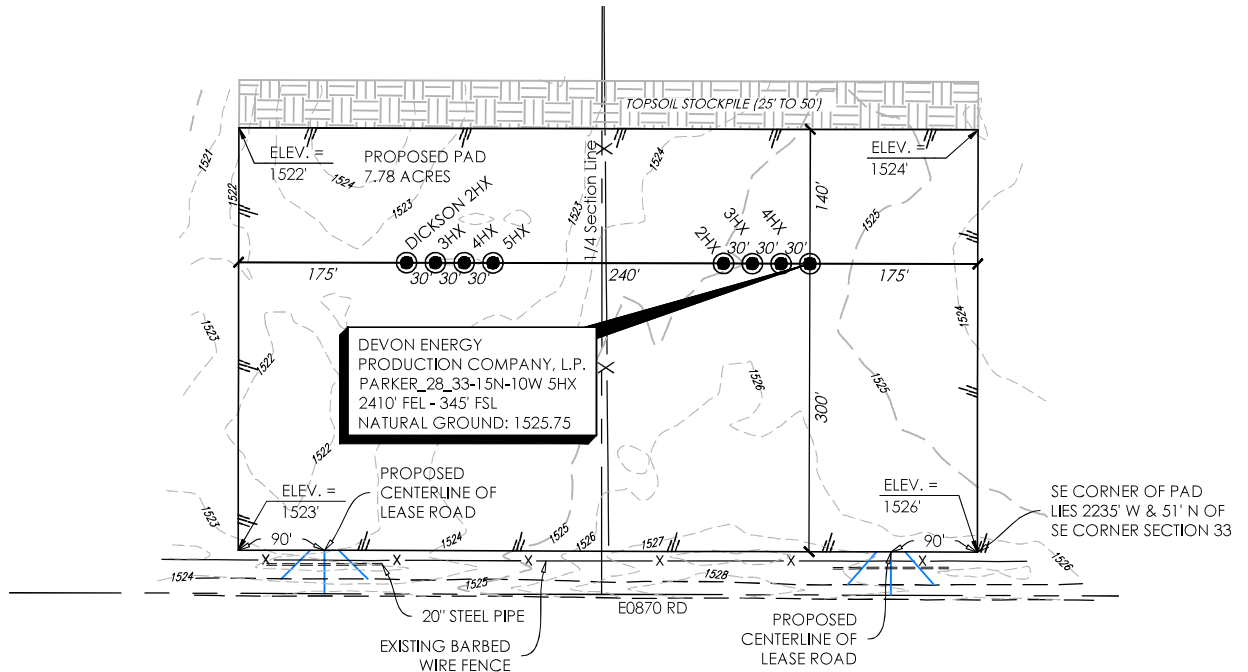
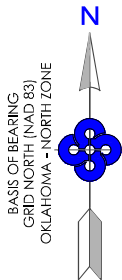

NOTES:

- THIS PROPOSED PLAT DOES NOT REPRESENT A TRUE BOUNDARY SURVEY
- THE FOOTAGES AND TIES SHOWN HEREON ARE FROM LINES OF OCCUPATION AND MAY NOT BE FROM ACTUAL PROPERTY CORNERS.
- OWNERSHIP SHOWN HEREON IS PROVIDED BY AND/OR VERIFIED WITH CLIENT.
- INFORMATION SHOWN HEREON IS FOR CONSTRUCTION PURPOSES ONLY

GRAPHIC SCALE IN FEET



PARKER_28_33-15N-10W 5HX

REVISION DATE:

EXISTING CONTOURS
PART OF THE SE/4 OF
SECTION 21, T15N, R10W
BLAINE COUNTY, OKLAHOMA

SCALE: 1" = 200'
PLOT DATE: 01-20-2022

DRAWING:
DRAWN BY:

166017157-PD-EX
JJ

SHEET NO.: 1 OF 1

300 Pointe Parkway Blvd
Yukon, OK 73099
405.787.6270 t 405.787.6276 f
www.craftontull.com
 **Crafton Tull**
® SURVEYING
CERTIFICATE OF AUTHORIZATION:
CA 973 (PE/LS) EXPIRES 6/30/2022



OPERATOR: DEVON ENERGY PRODUCTION COMPANY, L.P.

LEASE NAME: PARKER_28_33-15N-10W

WELL NO. 5HX

GOOD DRILL SITE. YES

BLAINE COUNTY, STATE: OK

GROUND ELEVATION: 1525.75 GR. AT STAKE

SURFACE HOLE FOOTAGE: 2410' FEL - 345' FSL

SECTION: 21 TOWNSHIP: T15N RANGE: R10W

EVEY, SANKEY EDWARD
S/2 SE/4, SEC. 33, T15N R10W I.M.

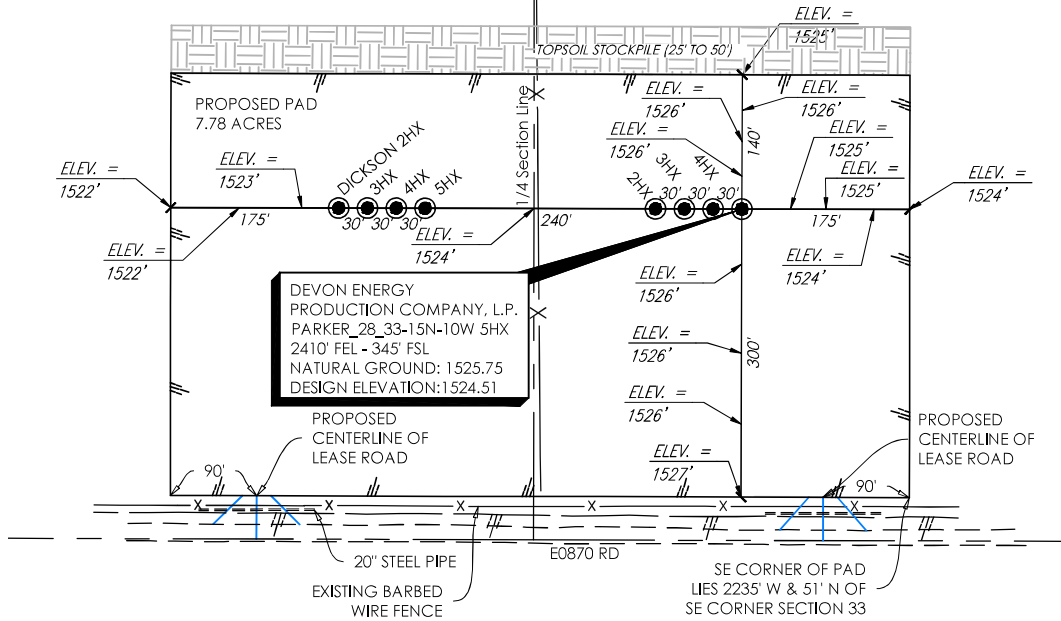
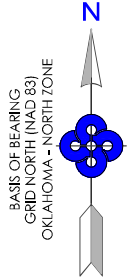

NORTH / SOUTH PROFILE VIEW

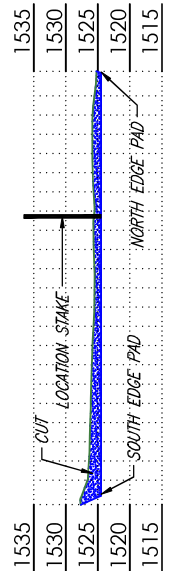

SCALE: 1"=100' HZ
SCALE: 1"=5' VT

SCALE: 1"=100' HZ
SCALE: 1"=10' VT

EAST / WEST PROFILE VIEW

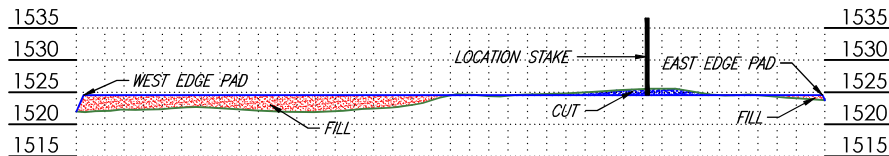

NOTES:

- THIS PROPOSED PLAT DOES NOT REPRESENT A TRUE BOUNDARY SURVEY
- THE FOOTAGES AND TIES SHOWN HEREON ARE FROM LINES OF OCCUPATION AND MAY NOT BE FROM ACTUAL PROPERTY CORNERS.
- OWNERSHIP SHOWN HEREON IS PROVIDED BY AND/OR VERIFIED WITH CLIENT.
- INFORMATION SHOWN HEREON IS FOR CONSTRUCTION PURPOSES ONLY

GRAPHIC SCALE IN FEET



PARKER_28_33-15N-10W 5HX

REVISION DATE:

PROPOSED PAD CROSS-SECTION
PART OF THE SE/4 OF
SECTION 21, T15N, R10W
BLAINE COUNTY, OKLAHOMA

300 Pointe Parkway Blvd
Yukon, OK 73099

405.787.6270 t 405.787.6276 f
www.craftontull.com



Crafton Tull
SURVEYING
CERTIFICATE OF AUTHORIZATION:
CA 973 (PE/LS) EXPIRES 6/30/2022

SCALE: 1" = 200'

PLOT DATE: 01-20-2022

DRAWING:

DRAWN BY:

166017157-PD-XS

JJ

SHEET NO.: 1 OF 1



OPERATOR: DEVON ENERGY PRODUCTION COMPANY, L.P.
LEASE NAME: PARKER_28_33-15N-10W
WELL NO. 5HX
GOOD DRILL SITE: YES
BLAINE COUNTY, STATE: OK
GROUND ELEVATION: 1525.75 GR. AT STAKE
SURFACE HOLE FOOTAGE: 2410' FEL - 345' FSL
SECTION: 21 TOWNSHIP: T15N RANGE: R10W

DEVON ENERGY
PRODUCTION COMPANY, L.P.
DESIGN INFORMATION
FINISHED PAD ELEV: 1524.51
CUT RATIO: 3:1
FILL RATIO: 3:1
CUT VOLUME: 213.23 C.Y.
FILL VOLUME: 213.23 C.Y.
SHORT TERM PAD DISTURBANCE:
8.02 AC± OR 349,376 SQ FT±
LONG TERM PAD DISTURBANCE:
8.02 AC± OR 349,376 SQ FT±
SHORT TERM LEASE ROAD DISTURBANCE:
0.08 AC± OR 3,426 SQ FT±
LONG TERM LEASE ROAD DISTURBANCE:
0.08 AC± OR 3,426 SQ FT±
SHORT TERM TOTAL DISTURBANCE:
8.10 AC± OR 352,802 SQ FT±
LONG TERM TOTAL DISTURBANCE:
8.10 AC± OR 352,802 SQ FT±

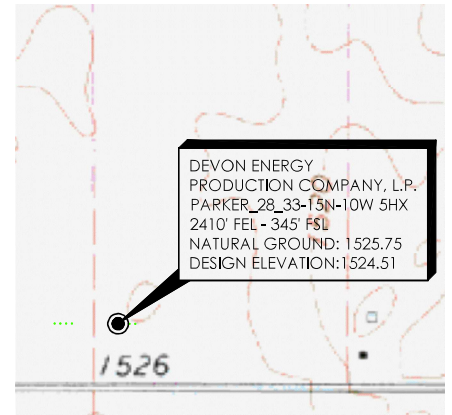

DEVON ENERGY
PRODUCTION COMPANY, L.P.
PARKER_28_33-15N-10W 5HX
2410' FEL - 345' FSL
NATURAL GROUND: 1525.75
DESIGN ELEVATION: 1524.51

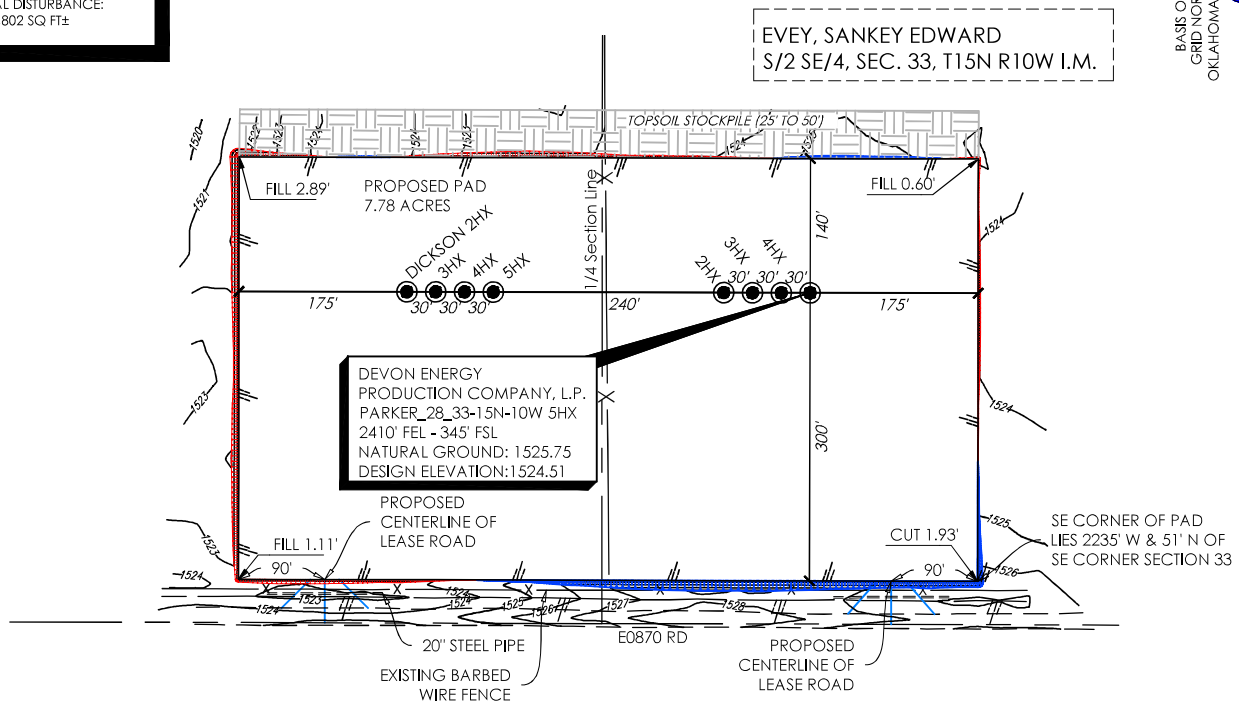
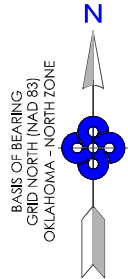

NOTES:

- THIS PROPOSED PLAT DOES NOT REPRESENT A TRUE BOUNDARY SURVEY
- THE FOOTAGES AND TIES SHOWN HEREON ARE FROM LINES OF OCCUPATION AND MAY NOT BE FROM ACTUAL PROPERTY CORNERS.
- OWNERSHIP SHOWN HEREON IS PROVIDED BY AND/OR VERIFIED WITH CLIENT.
- INFORMATION SHOWN HEREON IS FOR CONSTRUCTION PURPOSES ONLY

GRAPHIC SCALE IN FEET

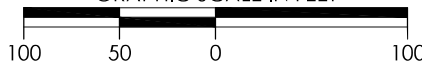

PARKER_28_33-15N-10W 5HX

REVISION DATE:

FINAL CONTOURS
PART OF THE SE/4 OF
SECTION 21, T15N, R10W
BLAINE COUNTY, OKLAHOMA

SCALE: 1" = 100'
PLOT DATE: 01-28-2021

DRAWING:
DRAWN BY:

166017157-PD-PR
JJ

SHEET NO.: 1 OF 1



300 Pointe Parkway Blvd
Yukon, OK 73099
405.787.6270 t 405.787.6276 f
www.craftontull.com
Crafton Tull
SURVEYING
CERTIFICATE OF AUTHORIZATION:
CA 973 (PE/LS) EXPIRES 6/30/2022