

API NUMBER: 051 24811 B

OKLAHOMA CORPORATION COMMISSION  
OIL & GAS CONSERVATION DIVISION  
P.O. BOX 52000  
OKLAHOMA CITY, OK 73152-2000  
(Rule 165:10-3-1)

Approval Date: 01/07/2021  
Expiration Date: 07/07/2022

Multi Unit Oil & Gas

Amend reason: UPDATE TOTAL DEPTH

**AMEND PERMIT TO DRILL**

WELL LOCATION: Section: 05 Township: 8N Range: 6W County: GRADY

SPOT LOCATION: SE NW NE NW FEET FROM QUARTER: FROM NORTH FROM WEST  
SECTION LINES: 338 1779

Lease Name: KING 32-29-9N-6W Well No: 2MHX Well will be 338 feet from nearest unit or lease boundary.  
Operator Name: TRAVIS PEAK RESOURCES LLC Telephone: 7136508509 OTC/OCC Number: 23914 0

TRAVIS PEAK RESOURCES LLC  
1100 LOUISIANA ST STE 5100  
HOUSTON, TX 77002-5220

NITA FAY VOIGT, TRUSTEE OF THE NITA FAY VOIGT  
IRREVOCABLE TRUST DATED JUNE 22, 2010, AS AMENDED  
1401 STATE HIGHWAY 92  
TUTTLE OK 73089

Formation(s) (Permit Valid for Listed Formations Only):

Name	Code	Depth
1 MISSISSIPPIAN	359MSSP	11500

Spacing Orders: 666435

Location Exception Orders: No Exceptions

Increased Density Orders: No Density Orders

Pending CD Numbers: 202001943  
202001944

Working interest owners' notified: \*\*\*

Special Orders: No Special Orders

Total Depth: 23500

Ground Elevation: 1275

Surface Casing: 1500

Depth to base of Treatable Water-Bearing FM: 380

Deep surface casing has been approved

Under Federal Jurisdiction: No  
Fresh Water Supply Well Drilled: No  
Surface Water used to Drill: Yes

Approved Method for disposal of Drilling Fluids:

D. One time land application -- (REQUIRES PERMIT)

PERMIT NO: 21-37492

H. (Other)

SEE MEMO

**PIT 1 INFORMATION**

Type of Pit System: CLOSED Closed System Means Steel Pits

Type of Mud System: WATER BASED

Chlorides Max: 5000 Average: 3000

Is depth to top of ground water greater than 10ft below base of pit? Y

Within 1 mile of municipal water well? N

Wellhead Protection Area? N

Pit is not located in a Hydrologically Sensitive Area.

Category of Pit: C

Liner not required for Category: C

Pit Location is: NON HSA

Pit Location Formation: DOG CREEK

**PIT 2 INFORMATION**

Type of Pit System: CLOSED Closed System Means Steel Pits

Type of Mud System: OIL BASED

Chlorides Max: 300000 Average: 200000

Is depth to top of ground water greater than 10ft below base of pit? Y

Within 1 mile of municipal water well? N

Wellhead Protection Area? N

Pit is not located in a Hydrologically Sensitive Area.

Category of Pit: C

Liner not required for Category: C

Pit Location is: NON HSA

Pit Location Formation: DOG CREEK

This permit does not address the right of entry or settlement of surface damages. The duration of this permit is 18 MONTHS, except as otherwise provided by Rule 165: 10-3-1. Rule 165: 10-3-4 (c) (7) (e) - The Operator shall give 24 Hours notice by telephone to the appropriate District Office of the Conservation Division as to when Surface Casing will be run.



## MULTI UNIT HOLE 1

Section: 29	Township: 9N	Range: 6W	Meridian: IM	Total Length: 10230
County: GRADY				Measured Total Depth: 23500
Spot Location of End Point: NE	NE	NE	NW	True Vertical Depth: 11500
Feet From: <b>NORTH</b>	1/4 Section Line: 65			End Point Location from
Feet From: <b>WEST</b>	1/4 Section Line: 2555			Lease, Unit, or Property Line: 65

## NOTES:

Category	Description
DEEP SURFACE CASING	[1/6/2021 - GC2] - APPROVED; NOTIFY OCC FIELD INSPECTOR IMMEDIATELY OF ANY LOSS OF CIRCULATION OR FAILURE TO CIRCULATE CEMENT TO SURFACE ON ANY CONDUCTOR OR SURFACE CASING
HYDRAULIC FRACTURING	<p>[1/6/2021 - GC2] - OCC 165:10-3-10 REQUIRES:</p> <p>1) NOTICE SHALL BE GIVEN AT LEAST 5 BUSINESS DAYS PRIOR TO COMMENCEMENT OF HYDRAULIC FRACTURING OPERATIONS ON A HORIZONTAL WELL TO OPERATORS PRODUCING WELLS WITHIN 1 MILE OF THE COMPLETION INTERVAL OF THE SUBJECT WELL. THE NOTICE TO SUCH OPERATORS SHALL CONTAIN THE INFORMATION IN FORM 6000NOO. IF THE HYDRAULIC FRACTURING OPERATIONS SCHEDULE CHANGES AFTER NOTICE HAS BEEN PROVIDED, RESULTING IN A DELAY OF OPERATIONS OF MORE THAN 5 DAYS FROM THE INITIAL NOTICE, NEW NOTICE IS REQUIRED TO BE GIVEN;</p> <p>2) NOTICE WILL BE GIVEN TO THE OCC CENTRAL OFFICE AND LOCAL DISTRICT OFFICES AT LEAST 48 HOURS PRIOR TO COMMENCEMENT OF HYDRAULIC FRACTURING OPERATIONS. FORM 6000NHF SHALL BE USED AND IS FOUND AT THIS LINK: <a href="http://OCCWEB.COM/OG/OGFORMS.HTML">OCCWEB.COM/OG/OGFORMS.HTML</a>; AND,</p> <p>3) THE CHEMICAL DISCLOSURE OF HYDRAULIC FRACTURING INGREDIENTS FOR ALL WELLS IS TO BE REPORTED TO FRACFOCUS WITHIN 60 DAYS AFTER THE CONCLUSION OF HYDRAULIC FRACTURING OPERATIONS, FOUND AT <a href="http://FRACFOCUS.ORG">FRACFOCUS.ORG</a></p>
MEMO	[1/6/2021 - GC2] - CLOSED SYSTEM=STEEL PITS PER OPERATOR REQUEST, OBM RETURNED TO VENDOR, CUTTINGS PERMITTED PER DISTRICT
PENDING CD - 202001943	<p>[3/23/2021 - GC2] - (E.O.) 29 &amp; 32-9N-6W EST MULTIUNIT HORIZONTAL WELL X666435 MSSP 50% 29-9N-6W 50% 32-9N-6W NO OP NAMED REC. 3-22-2021 (MILLER)</p>
PENDING CD - 202001944	<p>[3/23/2021 - GC2] - (E.O.) 29 &amp; 32-9N-6W X666435 MSSP COMPL. INT. (32-9N-6W) NCT 165' FSL, NCT 0' FNL, NCT 450' FWL COMPL. INT. (29-9N-6W) NCT 0' FSL, NCT 165' FNL, NCT 450' FWL NO OP. NAMED REC. 3-22-2021(MILLER)</p>
SPACING - 666435	<p>[1/7/2021 - GC2] - (640)(HOR) 29 &amp; 32-9N-6W VAC 160440 MSSLM, OTHER EST MSSP, OTHERS COMPL. INT. (MSSP) NCT 660' FB</p>



WELL LOCATION  
KING 32\_29-9N-6W 2MHX  
TRAVIS PEAK RESOURCES, LLC.  
SECTION 5, TOWNSHIP 8N, RANGE 6W, I.M.  
GRADY COUNTY, OKLAHOMA

LEGEND

- SECTION LINE  
TOWNSHIP LINE  
QUARTER SECTION LINE  
16TH LINE  
PROPOSED WELL BORE

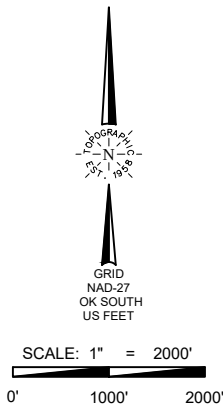

FIRST TAKE POINT  
165' FSL & 2555' FWL  
NAD-27  
X= 2042903  
Y= 680830  
LAT.: 35°12'14.6" N  
LONG.: 97°51'23.0" W  
LAT.: 35.204065° N  
LONG.: 97.856396° W

KICKOFF POINT  
330' FNL & 2276' FWL  
NAD-27  
X= 2042870  
Y= 680335  
LAT.: 35°12'09.7" N  
LONG.: 97°51'23.4" W  
LAT.: 35.202705° N  
LONG.: 97.856511° W

SURFACE LOCATION  
338' FNL & 1779' FWL  
NAD-27  
X= 2042372  
Y= 680326  
LAT.: 35°12'09.7" N  
LONG.: 97°51'29.4" W  
LAT.: 35.202681° N  
LONG.: 97.858178° W  
ELEV: 1275' (NGVD 29)  
NAD-83  
LAT.: 35°12'09.9" N  
LONG.: 97°51'30.6" W  
ELEV: 1275' (NAVD 88)

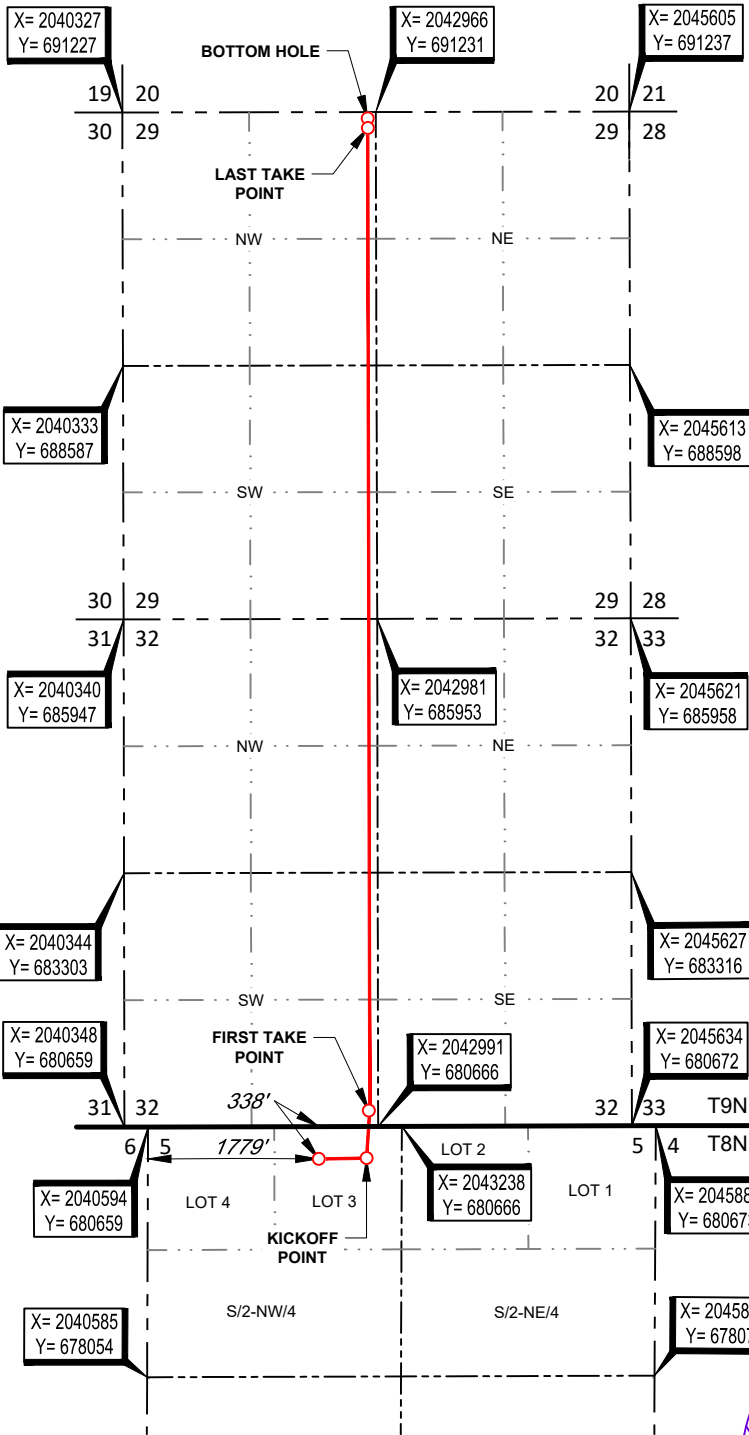

BOTTOM HOLE  
65' FNL & 2555' FWL  
NAD-27  
X= 2042882  
Y= 691166  
LAT.: 35°13'56.9" N  
LONG.: 97°51'23.1" W  
LAT.: 35.232461° N  
LONG.: 97.856419° W

LAST TAKE POINT  
165' FNL & 2555' FWL  
NAD-27  
X= 2042882  
Y= 691066  
LAT.: 35°13'55.9" N  
LONG.: 97°51'23.1" W  
LAT.: 35.232187° N  
LONG.: 97.856418° W

SURVEYOR'S CERTIFICATE:

I, THOMAS L. HOWELL, AN OKLAHOMA LICENSED LAND SURVEYOR AND AN AUTHORIZED AGENT OF TOPOGRAPHIC LAND SURVEYORS, DO HEREBY CERTIFY TO THE INFORMATION SHOWN HEREIN.

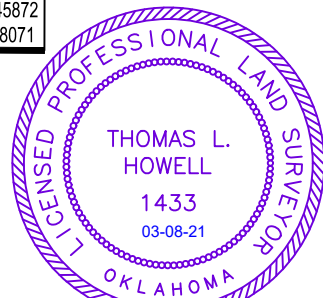

Thomas L. Howell, No. 1433  
Authorized Agent of Topographic Land Surveyors



13800 WIRELESS WAY • OKLAHOMA CITY, OKLAHOMA 73134  
TELEPHONE: (405) 843-4847 OR (800) 654-3219  
CERTIFICATE OF AUTHORIZATION NO. 1292 LS  
WWW.TOPOGRAPHIC.COM

LEASE NAME & WELL NO. KING 32\_29-9N-6W 2MHX  
SECTION 5 TWP 8N RGE 6W MERIDIAN I.M.  
COUNTY GRADY STATE OKLAHOMA  
DESCRIPTION 338' FNL & 1779' FWL

KING 32_29-9N-6W 2MHX	REVISION:	
	INT	DATE
DATE: 10/22/2020	JS	11/30/2020
FILE:LO_KING_32_29-9N-6W_2MHX_REV3	JS	02/23/2021
DRAWN BY: KEU	JS	03/08/2021
SHEET: 1 OF 2		

- NOTES:
1. ORIGINAL DOCUMENT SIZE: 8.5" X 14"
  2. ALL BEARINGS SHOWN HEREON ARE GRID ACCORDING TO THE RESULTS OF STATIC GPS OBSERVATIONS PROCESSED THROUGH OPUS ON THE CONTROL POINT OCCUPIED WHILE MEASURING SAID LINES. OPUS RESULTS ARE CORRELATED TO THE OKLAHOMA COORDINATE SYSTEM OF 1927, SOUTH ZONE AND THE NATIONAL GEODETIC VERTICAL DATUM OF 1929.
  3. CERTIFICATION IS MADE ONLY TO THE LOCATION OF THIS EASEMENT/LOCATION, IN RELATION TO THE EVIDENCE FOUND DURING A FIELD SURVEY, MADE ON THE GROUND, UNDER MY SUPERVISION, AND USING DOCUMENTATION PROVIDED BY TRAVIS PEAK RESOURCES, LLC. ONLY UTILITIES/EASEMENTS THAT WERE VISIBLE ON THE DATE OF THIS SURVEY, WITHIN/ADJOINING THIS EASEMENT/LOCATION, HAVE BEEN LOCATED AS SHOWN HEREON OF WHICH I HAVE KNOWLEDGE. THIS CERTIFICATION IS LIMITED TO THOSE PERSONS OR ENTITIES SHOWN ON THE FACE OF THIS PLAT AND IS NON-TRANSFERABLE, AND MADE FOR THIS TRANSACTION ONLY.
  4. LANDING POINT, BOTTOM HOLE, AND DRILL PATH INFORMATION PROVIDED BY OPERATOR AS SHOWN AND ARE NOT SURVEYED LOCATIONS.
  5. THE INFORMATION SHOWN HEREIN IS FOR CONSTRUCTION PURPOSES ONLY



WELL LOCATION  
KING 32\_29-9N-6W 2MHX  
TRAVIS PEAK RESOURCES, LLC.  
SECTION 5, TOWNSHIP 8N, RANGE 6W, I.M.  
GRADY COUNTY, OKLAHOMA

LEGEND

- SECTION LINE  
--- TOWNSHIP LINE  
--- QUARTER SECTION LINE  
--- 16TH LINE  
--- PROPOSED WELL BORE

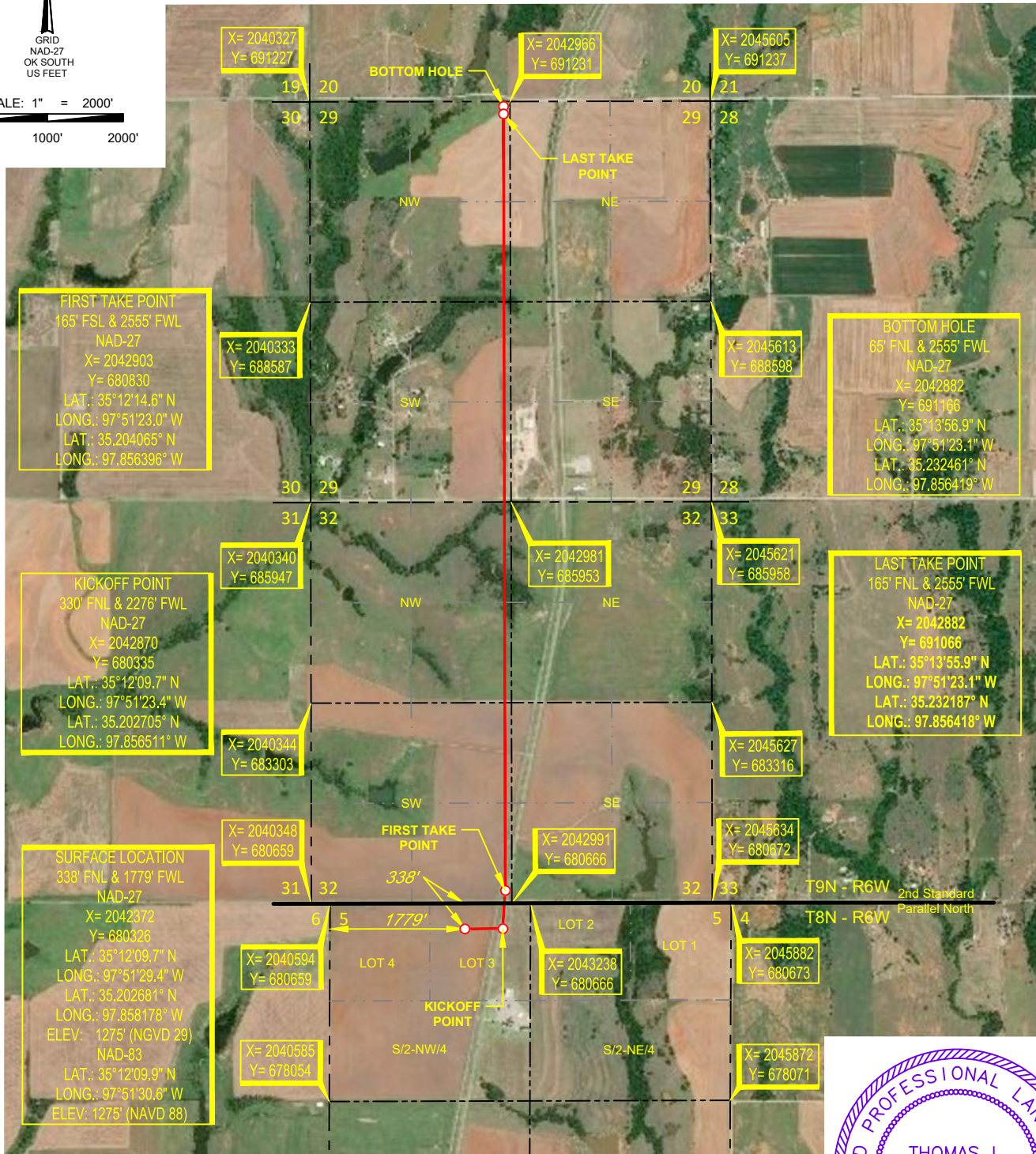
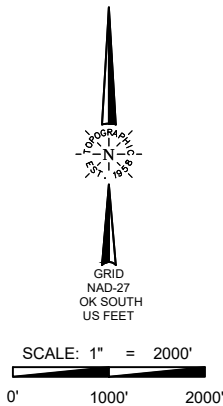

SURVEYOR'S CERTIFICATE:

I, THOMAS L. HOWELL, AN OKLAHOMA LICENSED LAND SURVEYOR AND AN AUTHORIZED AGENT OF TOPOGRAPHIC LAND SURVEYORS, DO HEREBY CERTIFY TO THE INFORMATION SHOWN HEREIN.



Thomas L. Howell

Thomas L. Howell, No. 1433

Authorized Agent of Topographic Land Surveyors

LEASE NAME & WELL NO. KING 32\_29-9N-6W 2MHX

SECTION 5 TWP 8N RGE 6W MERIDIAN I.M.

COUNTY GRADY STATE OKLAHOMA

DESCRIPTION 338' FNL & 1779' FWL



13800 WIRELESS WAY • OKLAHOMA CITY, OKLAHOMA 73134  
TELEPHONE: (405) 843-4847 OR (800) 654-3219  
CERTIFICATE OF AUTHORIZATION NO. 1292 LS  
WWW.TOPOGRAPHIC.COM

KING 32_29-9N-6W 2MHX	REVISION:		NOTES:
	INT	DATE	
DATE: 10/22/2020	JS	11/30/2020	1. ORIGINAL DOCUMENT SIZE: 8.5" X 14" 2. ALL BEARINGS SHOWN HEREON ARE GRID ACCORDING TO THE RESULTS OF STATIC GPS OBSERVATIONS PROCESSED THROUGH OPUS ON THE CONTROL POINT OCCUPIED WHILE MEASURING SAID LINES. OPUS RESULTS ARE CORRELATED TO THE OKLAHOMA COORDINATE SYSTEM OF 1927, SOUTH ZONE AND THE NATIONAL GEODETIC VERTICAL DATUM OF 1929. 3. CERTIFICATION IS MADE ONLY TO THE LOCATION OF THIS EASEMENT/LOCATION, IN RELATION TO THE EVIDENCE FOUND DURING A FIELD SURVEY, MADE ON THE GROUND, UNDER MY SUPERVISION, AND USING DOCUMENTATION PROVIDED BY TRAVIS PEAK RESOURCES, LLC. ONLY UTILITIES/EASEMENTS THAT WERE VISIBLE ON THE DATE OF THIS SURVEY, WITHIN/ADJOINING THIS EASEMENT/LOCATION, HAVE BEEN LOCATED AS SHOWN HEREON OF WHICH I HAVE KNOWLEDGE. THIS CERTIFICATION IS LIMITED TO THOSE PERSONS OR ENTITIES SHOWN ON THE FACE OF THIS PLAT AND IS NON-TRANSFERABLE, AND MADE FOR THIS TRANSACTION ONLY. 4. LANDING POINT, BOTTOM HOLE, AND DRILL PATH INFORMATION PROVIDED BY OPERATOR AS SHOWN AND ARE NOT SURVEYED LOCATIONS. 5. THE INFORMATION SHOWN HEREIN IS FOR CONSTRUCTION PURPOSES ONLY
FILE:LO_KING_32_29-9N-6W_2MHX_REV3	JS	02/23/2021	
DRAWN BY: KEU		03/08/2021	
SHEET: 2 OF 2			



# LOCATION & ELEVATION VERIFICATION MAP

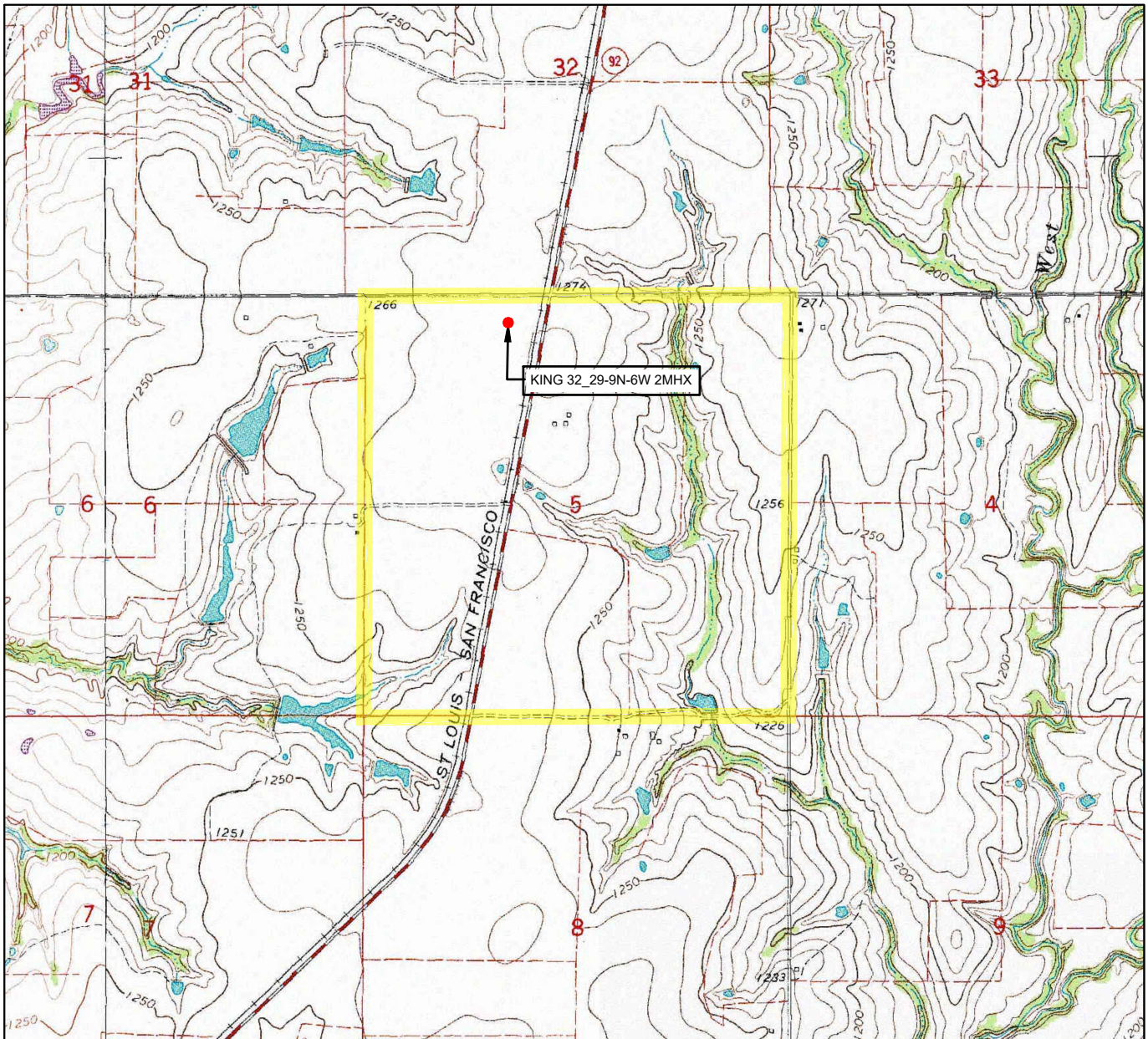

LEASE NAME & WELL NO. KING 32\_29-9N-6W 2MHX

SECTION 5 TWP 8N RGE 6W MERIDIAN 1.M.

COUNTY GRADY STATE OKLAHOMA

DESCRIPTION 338' FNL & 1779' FWL

ELEVATION 1275'

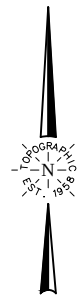

SCALE: 1" = 2000'

0' 1000' 2000'

THIS EASEMENT/SERVITUDE LOCATION SHOWN HEREON HAS BEEN SURVEYED ON THE GROUND UNDER MY SUPERVISION AND PREPARED ACCORDING TO THE EVIDENCE FOUND AT THE TIME OF SURVEY, AND DATA PROVIDED BY TRAVIS PEAK RESOURCES, LLC.. THIS CERTIFICATION IS MADE AND LIMITED TO THOSE PERSONS OR ENTITIES SHOWN ON THE FACE OF THIS PLAT AND IS NON-TRANSFERABLE. THIS SURVEY IS CERTIFIED FOR THIS TRANSACTION ONLY.

ALL BEARINGS, DISTANCES, AND COORDINATE VALUES CONTAINED HEREON ARE GRID BASED UPON THE OKLAHOMA STATE PLANE COORDINATE SYSTEM, SOUTH ZONE OF THE NORTH AMERICAN DATUM 1927, U.S. SURVEY FEET AND THE NATIONAL GEODETIC VERTICAL DATUM OF 1929.

**TOPOGRAPHIC**  
LOYALTY INNOVATION LEGACY

13800 WIRELESS WAY • OKLAHOMA CITY, OKLAHOMA 73134  
TELEPHONE: (405) 843-4847 OR (800) 654-3219  
CERTIFICATE OF AUTHORIZATION NO. 1292 LS  
WWW.TOPOGRAPHIC.COM



# VICINITY MAP

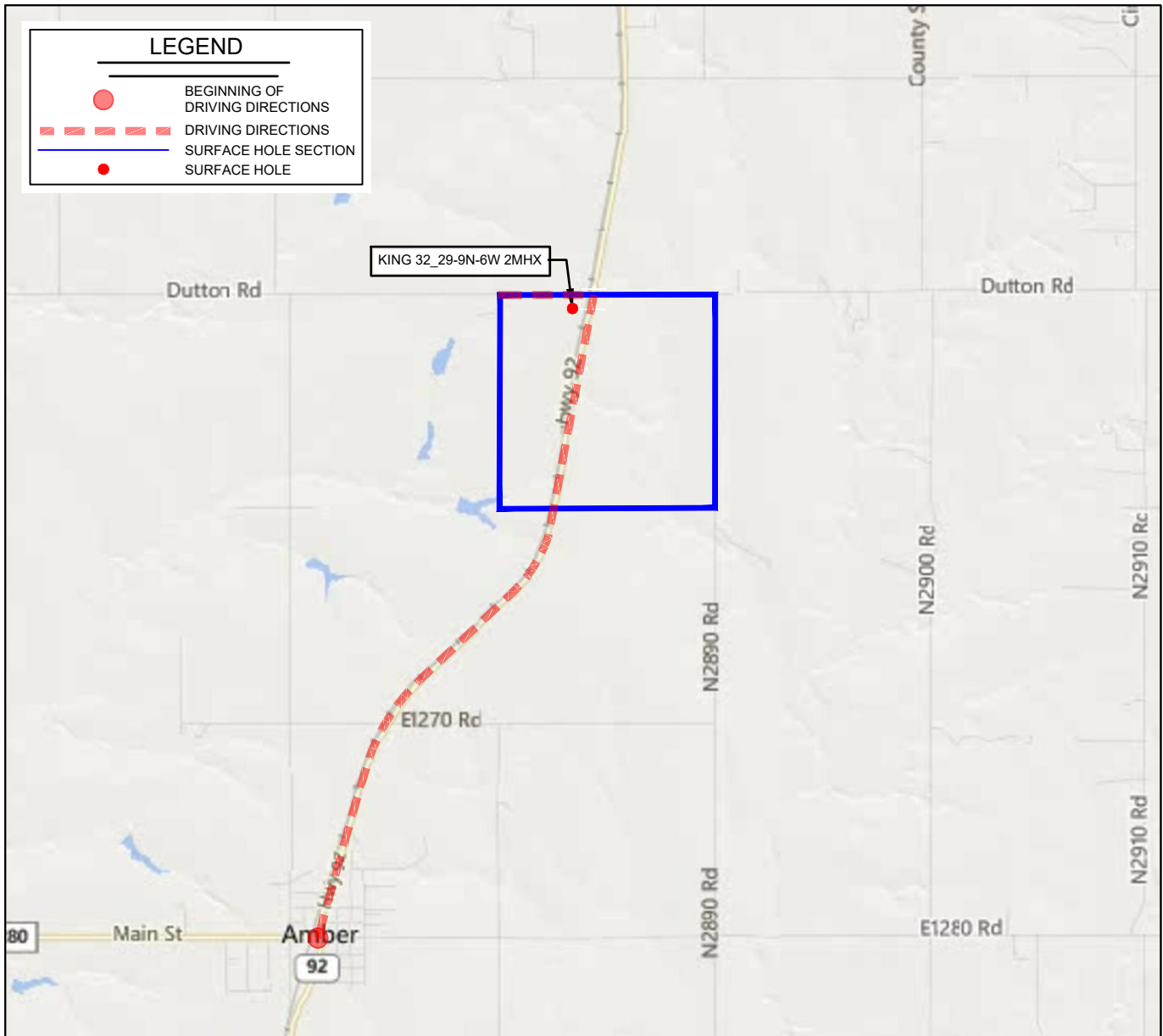

LEASE NAME & WELL NO. KING 32\_29-9N-6W 2MHX

SECTION 5 TWP 8N RGE 6W MERIDIAN I.M.

COUNTY GRADY STATE OKLAHOMA

DESCRIPTION 338' FNL & 1779' FWL

DISTANCE & DIRECTION

FROM AMBER, OK, GO  $\pm 3.4$  MI. NORTH ON ST. HWY. 92, THEN  $\pm 0.5$  MI.

WEST ON COUNTY RD 1250 TO THE NORTHWEST CORNER OF

SECTION 5-T8N-R6W.

THIS EASEMENT/SERVITUDE LOCATION SHOWN HEREON HAS BEEN SURVEYED ON THE GROUND UNDER MY SUPERVISION AND PREPARED ACCORDING TO THE EVIDENCE FOUND AT THE TIME OF SURVEY, AND DATA PROVIDED BY TRAVIS PEAK RESOURCES, LLC.. THIS CERTIFICATION IS MADE AND LIMITED TO THOSE PERSONS OR ENTITIES SHOWN ON THE FACE OF THIS PLAT AND IS NON-TRANSFERABLE. THIS SURVEY IS CERTIFIED FOR THIS TRANSACTION ONLY.

ALL BEARINGS, DISTANCES, AND COORDINATE VALUES CONTAINED HEREON ARE GRID BASED UPON THE OKLAHOMA STATE PLANE COORDINATE SYSTEM, SOUTH ZONE OF THE NORTH AMERICAN DATUM 1927, U.S. SURVEY FEET AND THE NATIONAL GEODETIC VERTICAL DATUM OF 1929.

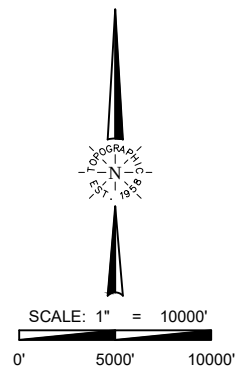

**TOPOGRAPHIC**  
LOYALTY INNOVATION LEGACY  
13800 WIRELESS WAY • OKLAHOMA CITY, OKLAHOMA 73134  
TELEPHONE: (405) 843-4847 OR (800) 654-3219  
CERTIFICATE OF AUTHORIZATION NO. 1292 LS  
WWW.TOPOGRAPHIC.COM