

OKLAHOMA CORPORATION COMMISSION
OIL & GAS CONSERVATION DIVISION
P.O. BOX 52000
OKLAHOMA CITY, OK 73152-2000
(Rule 165:10-3-1)

API NUMBER: 071 24161 B

Approval Date: 06/09/2021
Expiration Date: 12/09/2022

Straight Hole Oil & Gas

PERMIT TO RECOMPLETE

WELL LOCATION: Section: 27 Township: 25N Range: 1W County: KAY

SPOT LOCATION: C NW SW FEET FROM QUARTER: FROM NORTH FROM WEST
SECTION LINES: 660 660

Lease Name: GARRY DAVIS Well No: #32-27 Well will be 660 feet from nearest unit or lease boundary.
Operator Name: KODA OPERATING LLC Telephone: 9184920254 OTC/OCC Number: 24242 0

KODA OPERATING LLC
17521 US HWY 69S STE 100
TYLER, TX 75703-5596

GARRY DAVIS
P.O. BOX 40
TONKAWA OK 74653

Formation(s) (Permit Valid for Listed Formations Only):

	Name	Code	Depth
1	LAYTON	405LYTN	3100
2	SKINNER	404SKNR	3840
3	RED FORK	404RDFK	3900
4	MISSISSIPPI CHAT	401MSSCT	4000
5	VIOLA	202VIOL	4165

	Name	Code	Depth
6	WILCOX	202WLCX	4180

Spacing Orders: 33558
226381

Location Exception Orders: No Exceptions

Increased Density Orders: No Density Orders

Pending CD Numbers: No Pending

Working interest owners' notified: ***

Special Orders: No Special Orders

Total Depth: 4455 Ground Elevation: 957

Surface Casing: 333 IP

Depth to base of Treatable Water-Bearing FM: 270

Under Federal Jurisdiction: No
Fresh Water Supply Well Drilled: No
Surface Water used to Drill: Yes

Approved Method for disposal of Drilling Fluids:

NOTES:

Category	Description
HYDRAULIC FRACTURING	[6/4/2021 - GB1] - OCC 165:10-3-10 REQUIRES: 1) NOTICE SHALL BE GIVEN AT LEAST 5 BUSINESS DAYS PRIOR TO COMMENCEMENT OF HYDRAULIC FRACTURING OPERATIONS ON A HORIZONTAL WELL TO OPERATORS PRODUCING WELLS WITHIN 1 MILE OF THE COMPLETION INTERVAL OF THE SUBJECT WELL. THE NOTICE TO SUCH OPERATORS SHALL CONTAIN THE INFORMATION IN FORM 6000NOO. IF THE HYDRAULIC FRACTURING OPERATIONS SCHEDULE CHANGES AFTER NOTICE HAS BEEN PROVIDED, RESULTING IN A DELAY OF OPERATIONS OF MORE THAN 5 DAYS FROM THE INITIAL NOTICE, NEW NOTICE IS REQUIRED TO BE GIVEN; 2) NOTICE WILL BE GIVEN TO THE OCC CENTRAL OFFICE AND LOCAL DISTRICT OFFICES AT LEAST 48 HOURS PRIOR TO COMMENCEMENT OF HYDRAULIC FRACTURING OPERATIONS. FORM 6000NHF SHALL BE USED AND IS FOUND AT THIS LINK: OCCWEB.COM/OG/OGFORMS.HTML ; AND, 3) THE CHEMICAL DISCLOSURE OF HYDRAULIC FRACTURING INGREDIENTS FOR ALL WELLS IS TO BE REPORTED TO FRACFOCUS WITHIN 60 DAYS AFTER THE CONCLUSION OF HYDRAULIC FRACTURING OPERATIONS, FOUND AT FRACFOCUS.ORG
SPACING - 226381	[6/9/2021 - G56] - (40) SW4 27-25N-1W EXT 172448 RDFK, VIOL, OTHER

This permit does not address the right of entry or settlement of surface damages. The duration of this permit is 18 MONTHS, except as otherwise provided by Rule 165: 10-3-1. Rule 165: 10-3-4 (c) (7) (e) - The Operator shall give 24 Hours notice by telephone to the appropriate District Office of the Conservation Division as to when Surface Casing will be run.

SPACING - 33558

[6/9/2021 - G56] - (40) 27-25N-1W
EXT 32155 MSSCT, SKNR
EST LYTN, WLCX, OTHERS

This permit does not address the right of entry or settlement of surface damages. The duration of this permit is 18 MONTHS, except as otherwise provided by Rule 165: 10-3-1. Rule 165: 10-3-4 (c) (7) (e) - The Operator shall give 24 Hours notice by telephone to the appropriate District Office of the Conservation Division as to when Surface Casing will be run.

071 24161 GARRY DAVIS #32-27

CIMARRON SURVEYING & MAPPING CO.

1530 S.W. 89th STREET. * Bldg. C-3 * OKLAHOMA CITY, OKLAHOMA 73159
PHONE (405) 692-7348 * FAX (405) 692-7349

KAY

County, Oklahoma

660'FNL - 660'FWL SW/4 Section 27 Township 25N Range 1W I.M.

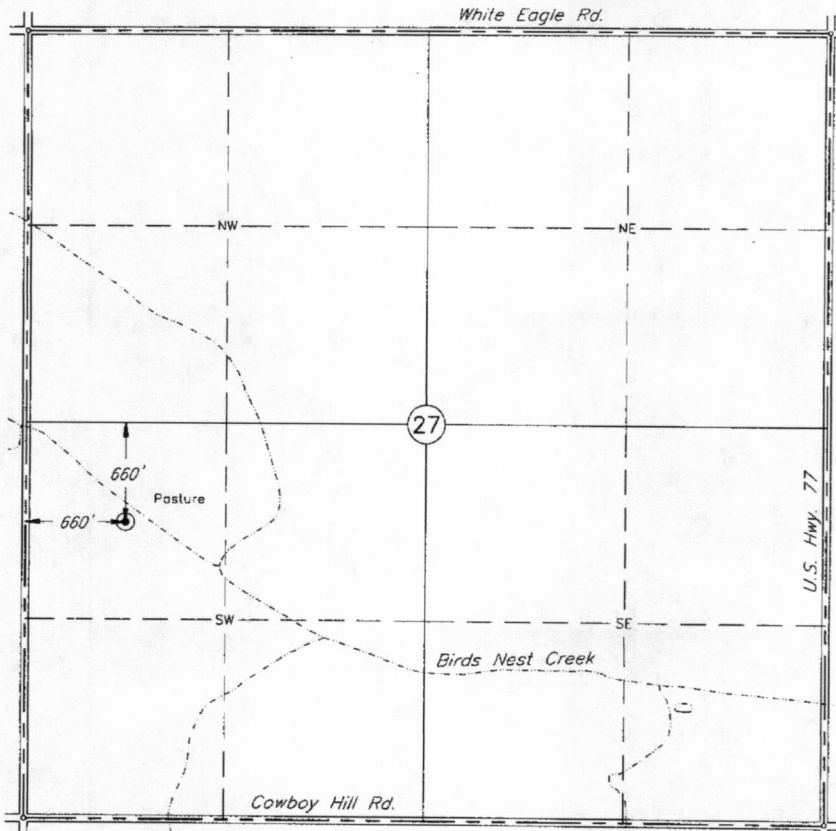

Scale: 1" = 1000'

Date Staked: JULY 17, 2007

Latitude & Longitude per GPS Observation:

Latitude: 36°36'49" N

Longitude: 97°17'54" W

Operator: RANGE PRODUCTION COMPANY

Elevation: 949'

Lease Name: GARRY DAVIS

Well No.: 32-27

Topography & Vegetation PASTURE

Alternate Location

Stakes Set NO

Good Drill Site? YES

Best Accessibility to Location FROM THE WEST LINE

Distance & Direction

from Hwy Jct or Town From the Junction of U.S. Hwy. 60 & Interstate Hwy. 35,
Thence South along Interstate Hwy. 35 approx. 6 miles, Thence East approx.

2 1/2 miles to the Southwest Corner of Section 27

SURVEYOR'S CERTIFICATE

I, D. MIKE DOSSEY, Registered Professional Land Surveyor, No. 1431 do hereby certify that the above described well location was carefully staked on the ground as shown and that all ties and distances shown are existing lines of occupation.

Job No. 0714109

D. MIKE DOSSEY R.P.L.S. #1431

