

OKLAHOMA CORPORATION COMMISSION
OIL & GAS CONSERVATION DIVISION
P.O. BOX 52000
OKLAHOMA CITY, OK 73152-2000
(Rule 165:10-3-1)

API NUMBER: 007 24931 B

Approval Date: 06/16/2021
Expiration Date: 12/16/2022

Straight Hole Oil & Gas

PERMIT TO RECOMPLETE

WELL LOCATION: Section: 01 Township: 5N Range: 24EC County: BEAVER

SPOT LOCATION: S2 N2 NE SE FEET FROM QUARTER: FROM SOUTH FROM EAST
SECTION LINES: 2160 660

Lease Name: HODGES Well No: 11-1 Well will be 660 feet from nearest unit or lease boundary.
Operator Name: LATIGO OIL AND GAS INC Telephone: 5802561416 OTC/OCC Number: 10027 0

LATIGO OIL AND GAS INC
PO BOX 1208
WOODWARD, OK 73802-1208

RF DUNCAN AND VIOLA DUNCAN
PO BOX 610
LAVERNE OK 73848

Formation(s) (Permit Valid for Listed Formations Only):

	Name	Code	Depth
1	MORROW SAND	402MWSD	6050
2	CHESTER LIME	354CRLM	6134
3	ST GENEVIEVE	353STGV	6438
4	ST LOUIS	353STLS	6536

Spacing Orders: 29958
74429
29573

Location Exception Orders: 482610
718724

Increased Density Orders: 482611
718724

Pending CD Numbers: No Pending

Working interest owners' notified: ***

Special Orders: No Special Orders

Total Depth: 8291 Ground Elevation: 2569

Surface Casing: 1507 IP

Depth to base of Treatable Water-Bearing FM: 330

Under Federal Jurisdiction: No
Fresh Water Supply Well Drilled: No
Surface Water used to Drill: No

Approved Method for disposal of Drilling Fluids:

NOTES:

Category	Description
HYDRAULIC FRACTURING	<p>[6/11/2021 - GC2] - OCC 165:10-3-10 REQUIRES:</p> <p>1) NOTICE SHALL BE GIVEN AT LEAST 5 BUSINESS DAYS PRIOR TO COMMENCEMENT OF HYDRAULIC FRACTURING OPERATIONS ON A HORIZONTAL WELL TO OPERATORS PRODUCING WELLS WITHIN 1 MILE OF THE COMPLETION INTERVAL OF THE SUBJECT WELL. THE NOTICE TO SUCH OPERATORS SHALL CONTAIN THE INFORMATION IN FORM 6000NOO. IF THE HYDRAULIC FRACTURING OPERATIONS SCHEDULE CHANGES AFTER NOTICE HAS BEEN PROVIDED, RESULTING IN A DELAY OF OPERATIONS OF MORE THAN 5 DAYS FROM THE INITIAL NOTICE, NEW NOTICE IS REQUIRED TO BE GIVEN;</p> <p>2) NOTICE WILL BE GIVEN TO THE OCC CENTRAL OFFICE AND LOCAL DISTRICT OFFICES AT LEAST 48 HOURS PRIOR TO COMMENCEMENT OF HYDRAULIC FRACTURING OPERATIONS. FORM 6000NHF SHALL BE USED AND IS FOUND AT THIS LINK: OCCWEB.COM/OG/OGFORMS.HTML; AND,</p> <p>3) THE CHEMICAL DISCLOSURE OF HYDRAULIC FRACTURING INGREDIENTS FOR ALL WELLS IS TO BE REPORTED TO FRACFOCUS WITHIN 60 DAYS AFTER THE CONCLUSION OF HYDRAULIC FRACTURING OPERATIONS, FOUND AT FRACFOCUS.ORG</p>

This permit does not address the right of entry or settlement of surface damages. The duration of this permit is 18 MONTHS, except as otherwise provided by Rule 165: 10-3-1. Rule 165: 10-3-4 (c) (7) (e) - The Operator shall give 24 Hours notice by telephone to the appropriate District Office of the Conservation Division as to when Surface Casing will be run.

INCREASED DENSITY - 482611	[6/16/2021 - G56] - 1-5N-24ECM X29958 CRLM X74429 STGV, STLS 1 WELL CABOT OIL & GAS CORP 11/13/2003
INCREASED DENSITY - 718724	[6/16/2021 - G56] - 1-5N-24ECM X482611 CHANGE OF OPERATOR TO LATIGO OIL & GAS, INC.
LOCATION EXCEPTION - 482610	[6/16/2021 - G56] - (F.O.) 1-5N-24ECM X29573 MWSD X29958 CRLM X74429 STGV, STLS SHL 2160' FSL, 660' FEL CABOT OIL & GAS CORP 11/13/2003
LOCATION EXCEPTION - 718724	[6/16/2021 - G56] - 1-5N-24ECM X482610 CHANGE OF OPERATOR TO LATIGO OIL & GAS, INC.
SPACING - 29573	[6/16/2021 - G56] - (640) 1-5N-24ECM EST MWSD
SPACING - 29958	[6/16/2021 - G56] - (640) 1-5N-24ECM EXT 29724 CRLM
SPACING - 74429	[6/16/2021 - G56] - (640) 1-5N-24ECM EST STGV, STLS

This permit does not address the right of entry or settlement of surface damages. The duration of this permit is 18 MONTHS, except as otherwise provided by Rule 165: 10-3-1. Rule 165: 10-3-4 (c) (7) (e) - The Operator shall give 24 Hours notice by telephone to the appropriate District Office of the Conservation Division as to when Surface Casing will be run.

TOPOGRAPHIC LAND SURVEYORS OF OKLAHOMA

Surveying and Mapping for the Energy Industry

8709 NORTH CLASSEN BLVD. • OKLAHOMA CITY, OKLA. 73118

TELEPHONES: LOCAL (405) 843-4847 • OUT OF STATE (800) 854-3219

BEAVER

County, Oklahoma

2160' FSL - 660' FEL Section 1 Township 5N Range 24 ECM

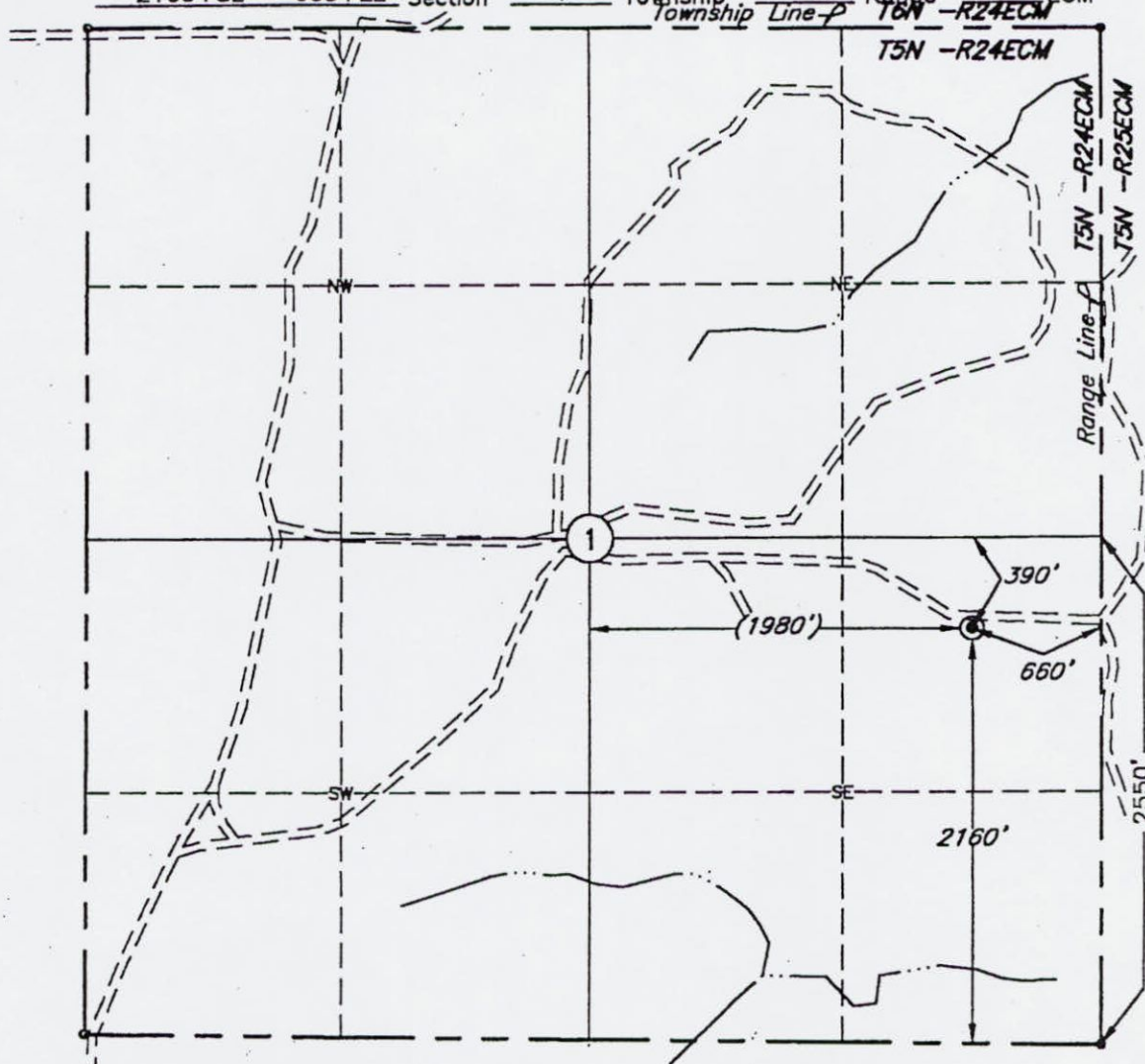

This location has been very carefully staked on the ground according to the best official survey records, maps, and photographs available to us, but its accuracy is not guaranteed. Review this plat and notify us immediately of any possible discrepancy.

Distances shown in (parenthesis) are calculated based upon the Quarter Section being 2640 feet, those shown in [brackets] are based on GLO (General Land Office) distances and have not been measured.

Operator: CABOT OIL & GAS CORPORATION

Lease Name: HODGES

Well No.: 11-1

ELEVATION:

2569' Gr. at Stake

Topography & Vegetation Loc. fell in sloped grass pasture; Alt. loc. fell in sloped grass, ±80' South of E-W pipeline, ±40' North of E-W lease road, ±240' South of half-line

Good Drill Site? Yes; Alt. No

Reference Stakes or Alternate Location
Stakes Set 2310' FSL-660' FEL; Elev. 2567' Gr.

Best Accessibility to Location From South

Distance & Direction

from Hwy Jct or Town From Knowles, OK, go 10.0 mi. West on US Hwy. 64 to Mocane, OK, then 4.75 mi. North, then 3.0 mi. SW to the North Line of Sec. 1-T5N-R24ECM.

The following information was gathered using a GPS receiver
Accuracy ±2-3 Meters.

GPS

DATUM: NAD-27

LAT: 36°55'37.8"N

LONG: 100°24'23.2"W

STATE PLANE

COORDINATES:

ZONE: OK NORTH

X: 1296506

Invoice # 89386 Date Staked: Aug. 04, 2003

AC

CERTIFICATE:

I, VIRGIL R. ROGERS a Registered Land Surveyor and an authorized agent of Topographic Land Surveyors, do hereby certify that the above described well location was surveyed and staked on the ground as shown herein.

Virgil R. Rogers
569

