

API NUMBER: 081 24322

OKLAHOMA CORPORATION COMMISSION  
OIL & GAS CONSERVATION DIVISION  
P.O. BOX 52000  
OKLAHOMA CITY, OK 73152-2000  
(Rule 165:10-3-1)

Approval Date: 10/26/2021  
Expiration Date: 04/26/2023

Horizontal Hole Oil & Gas

**PERMIT TO DRILL**

WELL LOCATION: Section: 32 Township: 14N Range: 5E County: LINCOLN

SPOT LOCATION: SW SW SW SW FEET FROM QUARTER: FROM SOUTH FROM WEST  
SECTION LINES: 130 161

Lease Name: JANZEN Well No: 1-32 HP Well will be 660 feet from nearest unit or lease boundary.  
Operator Name: PRAIRIE GAS COMPANY OF OKLAHOMA Telephone: 5398672095 OTC/OCC Number: 24073 0

PRAIRIE GAS COMPANY OF OKLAHOMA LLC  
2250 E 73RD ST STE 500  
TULSA, OK 74136-6834

DAVID PORTMAN  
12017 BROOKHOLLOW ROAD  
OKLAHOMA CITY OK 73120

Formation(s) (Permit Valid for Listed Formations Only):

Name	Code	Depth
1 PRUE	404PRUE	3570

Spacing Orders: 720929

Location Exception Orders: 721124

Increased Density Orders: No Density

Pending CD Numbers: No Pending

Working interest owners' notified: \*\*\*

Special Orders: No Special

Total Depth: 8759

Ground Elevation: 833

Surface Casing: 140

Depth to base of Treatable Water-Bearing FM: 90

Under Federal Jurisdiction: No  
Fresh Water Supply Well Drilled: No  
Surface Water used to Drill: Yes

**Approved Method for disposal of Drilling Fluids:**

D. One time land application -- (REQUIRES PERMIT) PERMIT NO: 21-37838  
H. (Other) CLOSED SYSTEM=STEEL PITS (REQUIRED - DEEP FORK OF CANADIAN RIVER)

**PIT 1 INFORMATION**

Type of Pit System: CLOSED Closed System Means Steel Pits

Type of Mud System: WATER BASED

Chlorides Max: 5000 Average: 3000

Is depth to top of ground water greater than 10ft below base of pit? Y

Within 1 mile of municipal water well? N

Wellhead Protection Area? N

Pit is located in a Hydrologically Sensitive Area.

Category of Pit: C

Liner not required for Category: C

Pit Location is: AP/TE DEPOSIT

Pit Location Formation: TERRACE

**HORIZONTAL HOLE 1**

Section: 32 Township: 14N Range: 5E Meridian: IM Total Length: 4754  
County: LINCOLN Measured Total Depth: 8759  
Spot Location of End Point: SW NE NE NW True Vertical Depth: 3620  
Feet From: NORTH 1/4 Section Line: 350 End Point Location from  
Feet From: EAST 1/4 Section Line: 350 Lease, Unit, or Property Line: 350

**NOTES:**

This permit does not address the right of entry or settlement of surface damages. The duration of this permit is 18 MONTHS, except as otherwise provided by Rule 165: 10-3-1. Rule 165: 10-3-4 (c) (7) (e) - The Operator shall give 24 Hours notice by telephone to the appropriate District Office of the Conservation Division as to when Surface Casing will be run.

Category	Description
HYDRAULIC FRACTURING	<p>[10/11/2021 - GC2] - OCC 165:10-3-10 REQUIRES:</p> <p>1) NOTICE SHALL BE GIVEN AT LEAST 5 BUSINESS DAYS PRIOR TO COMMENCEMENT OF HYDRAULIC FRACTURING OPERATIONS ON A HORIZONTAL WELL TO OPERATORS PRODUCING WELLS WITHIN 1 MILE OF THE COMPLETION INTERVAL OF THE SUBJECT WELL. THE NOTICE TO SUCH OPERATORS SHALL CONTAIN THE INFORMATION IN FORM 6000NOO. IF THE HYDRAULIC FRACTURING OPERATIONS SCHEDULE CHANGES AFTER NOTICE HAS BEEN PROVIDED, RESULTING IN A DELAY OF OPERATIONS OF MORE THAN 5 DAYS FROM THE INITIAL NOTICE, NEW NOTICE IS REQUIRED TO BE GIVEN;</p> <p>2) NOTICE WILL BE GIVEN TO THE OCC CENTRAL OFFICE AND LOCAL DISTRICT OFFICES AT LEAST 48 HOURS PRIOR TO COMMENCEMENT OF HYDRAULIC FRACTURING OPERATIONS. FORM 6000NHF SHALL BE USED AND IS FOUND AT THIS LINK: <a href="http://OCCEWEB.COM/OG/OGFORMS.HTML">OCCEWEB.COM/OG/OGFORMS.HTML</a>; AND,</p> <p>3) THE CHEMICAL DISCLOSURE OF HYDRAULIC FRACTURING INGREDIENTS FOR ALL WELLS IS TO BE REPORTED TO FRACFOCUS WITHIN 60 DAYS AFTER THE CONCLUSION OF HYDRAULIC FRACTURING OPERATIONS, FOUND AT <a href="http://FRACFOCUS.ORG">FRACFOCUS.ORG</a></p>
LOCATION EXCEPTION - 721124 (202101722)	<p>[10/26/2021 - GB6] - (I.O.) W2 32-14N-5E X720929 PRUE COMPL. INT. (W2 32-14N-5E) NCT 330' FSL, NCT 330' FNL, NCT 330' FWL, NCT 330' FEL PRARIE GAS COMPANY OF OKLAHOMA, LLC 10/14/2021</p>
SPACING - 720929 (202101721)	<p>[10/26/2021 - GB6] - (320)(HOR) W2 32-14N-5E EST PRUE COMPL. INT. NCT 660' FB</p>



**CIMARRON**  
SURVEYING & MAPPING CO.  
CA No. 1780 Expires June 30, 2022

1530 SW 89TH STREET, Bldg. C7  
Oklahoma City, OK  
(405) 692-7348  
cimsurvey.com

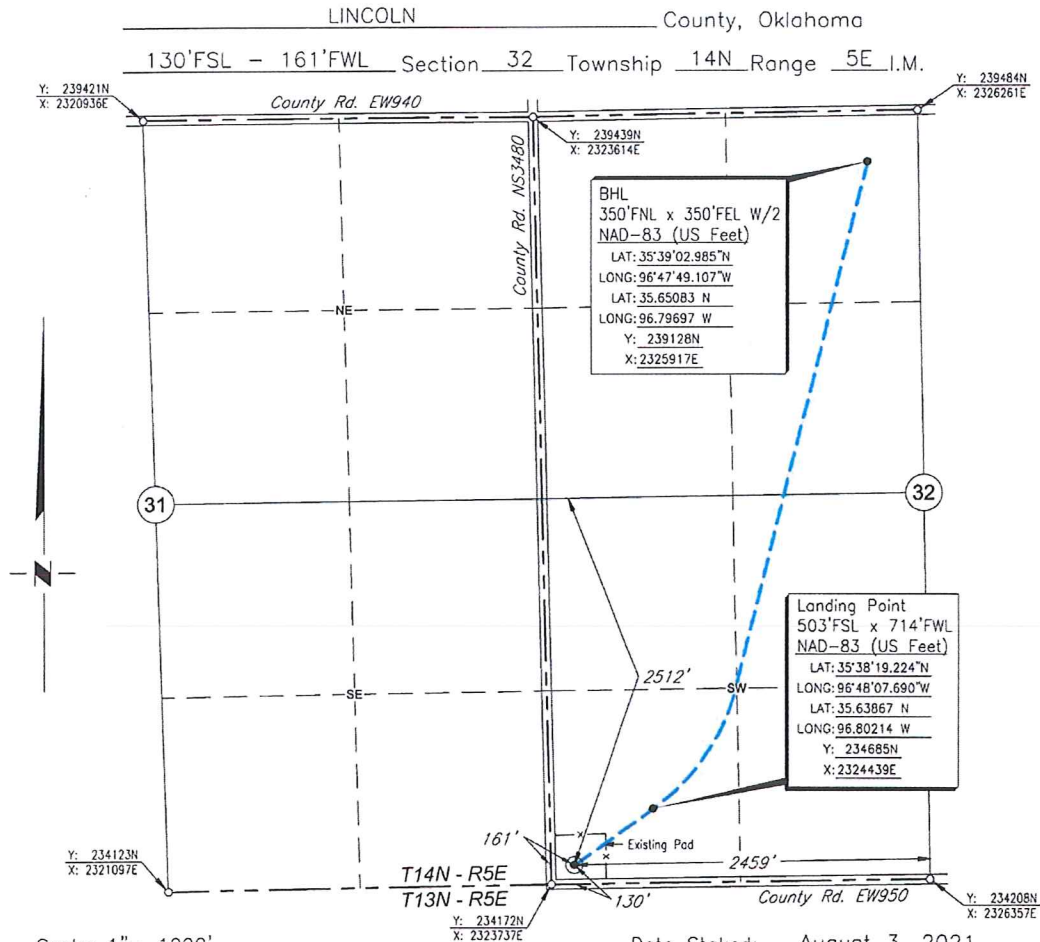

Scale: 1"= 1000'

Date Staked: August 3, 2021

GPS Observation: Latitude 35°38'15.530" N  
Longitude 96°48'14.328" W  
Latitude 35.63765 N  
Longitude 96.80398 W

State Plane NAD83 Y: 234304N  
Oklahoma North Zone: X: 2323895E

Operator: PRAIRIE GAS Elevation: 833'

Lease Name: JANZEN Well No.: 1-32 HP

Topography & Vegetation: Existing Pad

Alternate Location Stakes Set: No Good Drill Site? Yes

Best Accessibility to Location: From the South Line

Distance & Direction

from Hwy Jct or Town: From the town of Davenport; Thence south approx. 4¾ miles;

Thence west 2 miles to the SW Corner of Section 32.

SURVEYOR'S CERTIFICATE:

I, D. MIKE DOSSEY, Registered Professional Land Surveyor, No. 1431  
do hereby certify that the above described well location was  
carefully staked on the ground as shown and that all ties and  
distances shown are from existing lines of occupation.

JOB NO.:	2114157B			
DATE:	08/12/21			
DRAWN BY:	T.A.W.	NO.	REVISION	DATE BY

*D. Mike Dossey*  
D. MIKE DOSSEY R.P.L.S. # 1431

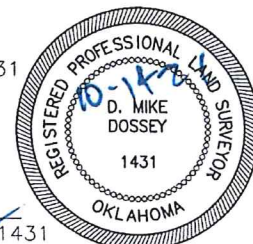



**CIMARRON**  
SURVEYING & MAPPING CO.  
CA No. 1780 Expires June 30, 2022

1530 SW 89TH STREET, Bldg. C3  
OKLAHOMA CITY, OK  
(405) 692-7348  
CIMSURVEY.COM

LINCOLN

County, Oklahoma

130'FSL - 161'FWL Section 32 Township 14N Range 5E I.M.

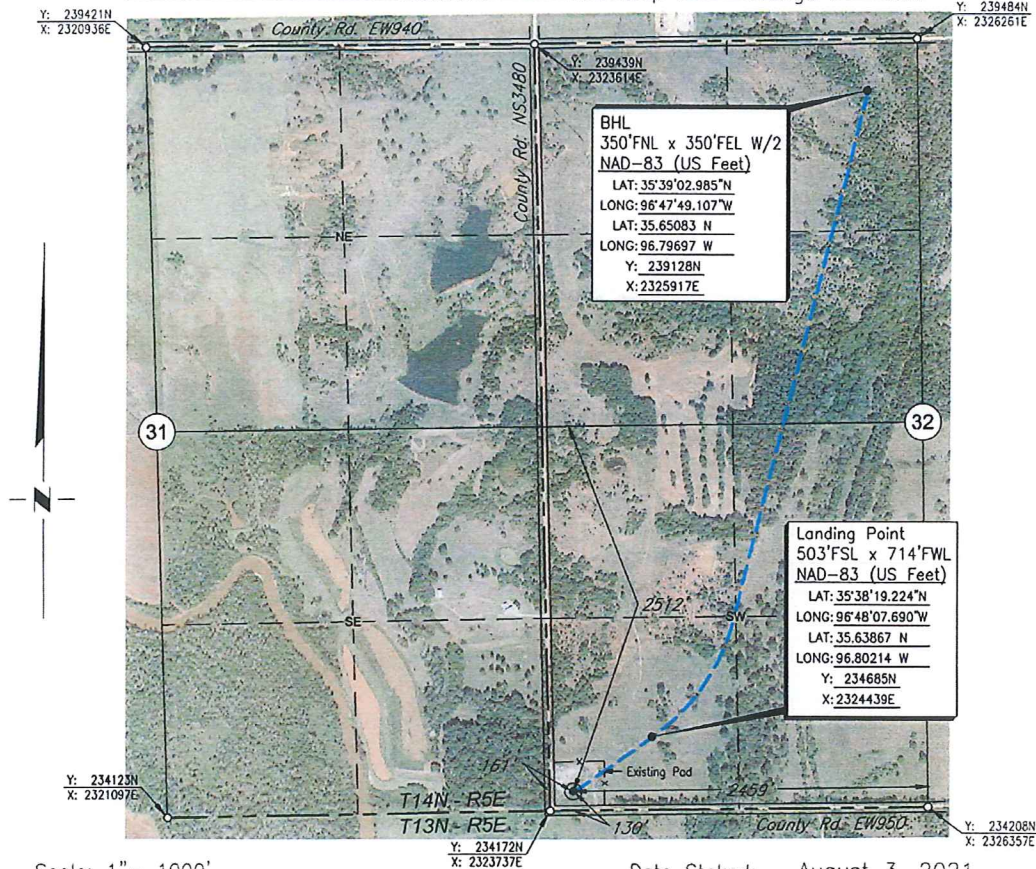

Scale: 1" = 1000'

Date Staked: August 3, 2021

GPS Observation: Latitude 35°38'15.530" N  
Longitude 96°48'14.328" W  
Latitude 35.63765 N  
Longitude 96.80398 W

State Plane NAD83 Y: 234304N  
Oklahoma North Zone: X: 2323895E

Operator: PRAIRIE GAS Elevation: 833'

Lease Name: JANZEN Well No.: \_\_\_\_\_

Topography & Vegetation: Existing Pad

Alternate Location Stakes Set: No Good Drill Site? Yes

Best Accessibility to Location: From the South Line

Distance & Direction

from Hwy Jct or Town: From the town of Davenport; Thence south approx. 4 3/4 miles;

Thence west 2 miles to the SW Corner of Section 32.

SURVEYOR'S CERTIFICATE:

I, D. MIKE DOSSEY, Registered Professional Land Surveyor, No. 1431 do hereby certify that the above described well location was carefully staked on the ground as shown and that all ties and distances shown are from existing lines of occupation.

JOB NO.: 2114157B_AERIAL				
DATE: 08/12/21				
DRAWN BY: T.A.W.	NO.	REVISION	DATE	BY

*D. Mike Dossey*  
D. MIKE DOSSEY R.P.L.S. # 1431

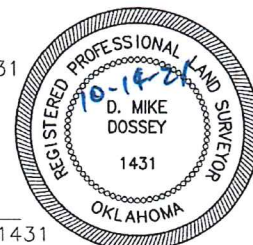





**CIMARRON**  
SURVEYING & MAPPING CO.  
CA No. 1780 Expires June 30, 2022

1530 SW 89th STREET, Bldg. C3  
Oklahoma City, OK  
(405) 692-7348  
CIMSURVEY.COM

LINCOLN

County, Oklahoma

130'FSL - 161'FWL Section 32 Township 14N Range 5E I.M.

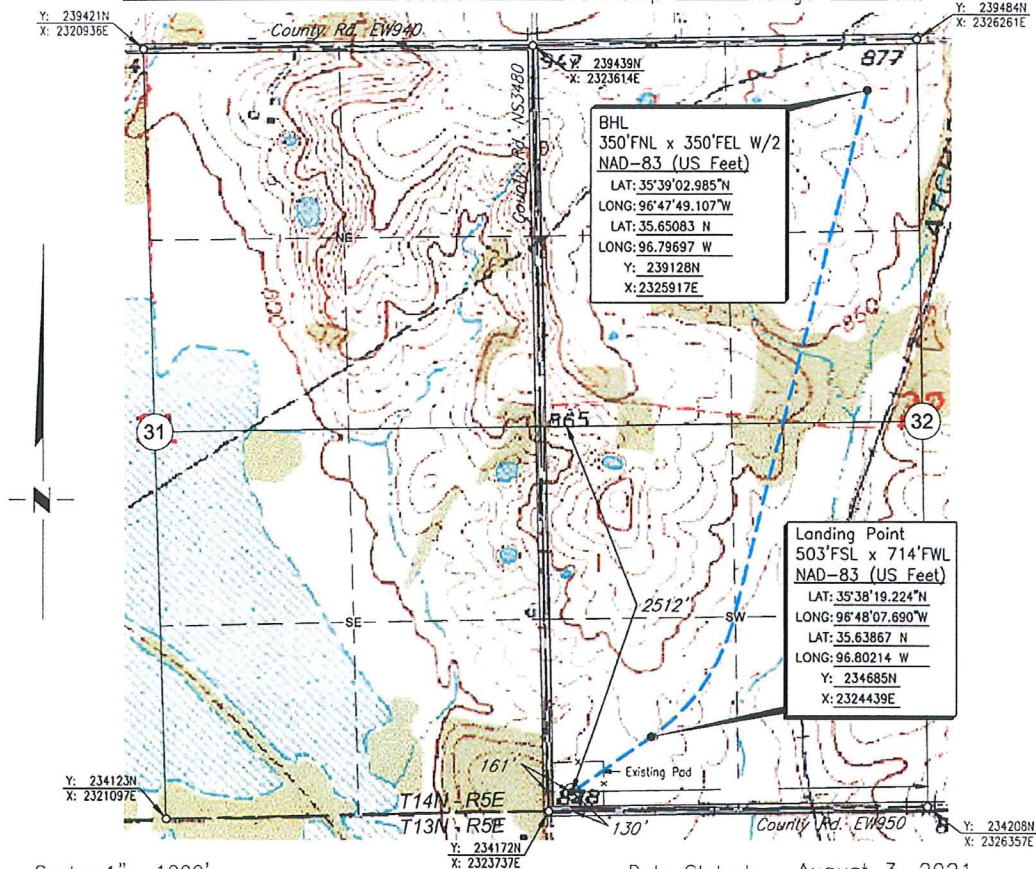

Scale: 1" = 1000'

Date Staked: August 3, 2021

GPS Observation: Latitude 35°38'15.530" N  
Longitude 96°48'14.328" W  
Latitude 35.63765 N  
Longitude 96.80398 W

State Plane NAD83 Y: 234304N  
Oklahoma North Zone: X:2323895E

Operator: PRAIRIE GAS Elevation: 833'

Lease Name: JANZEN Well No.:

Topography & Vegetation: Existing Pad

Alternate Location Stakes Set: No Good Drill Site? Yes

Best Accessibility to Location: From the South Line

Distance & Direction

from Hwy Jct or Town: From the town of Davenport; Thence south approx. 4 3/4 miles;  
Thence west 2 miles to the SW Corner of Section 32.

SURVEYOR'S CERTIFICATE:

I, D. MIKE DOSSEY, Registered Professional Land Surveyor, No. 1431 do hereby certify that the above described well location was carefully staked on the ground as shown and that all ties and distances shown are from existing lines of occupation.

JOB NO.: 2114157B_TOPO				
DATE: 08/12/21				
DRAWN BY: T.A.W.	NO.	REVISION	DATE	BY

D. MIKE DOSSEY R.P.L.S. # 1431

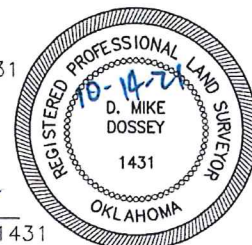



# T 14 N - R 5 E

PLAT SHOWING  
EXISTING PAD AREA IN THE  
SW/4 OF SECTION 32, T14N - R5E  
LINCOLN COUNTY, OKLAHOMA

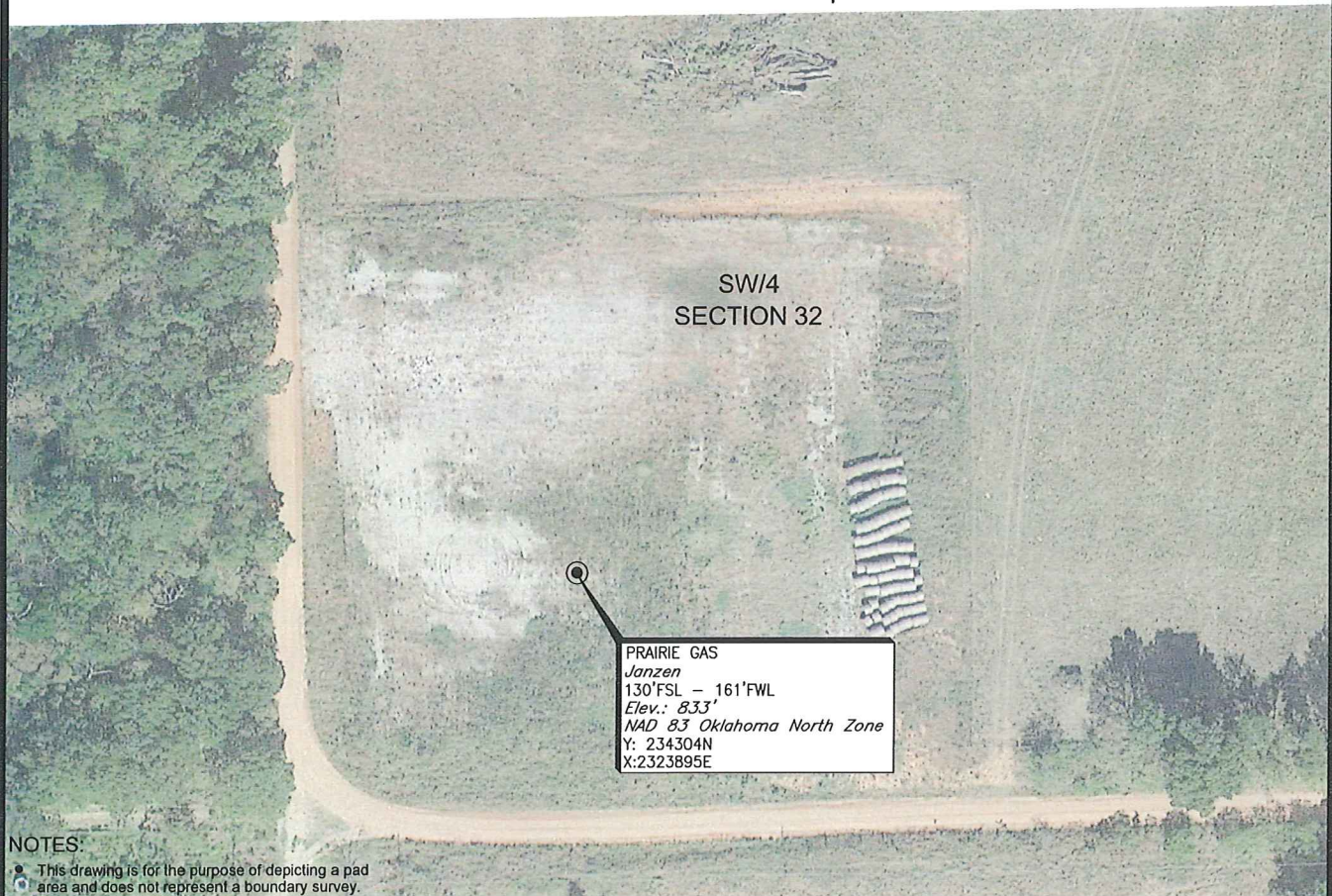
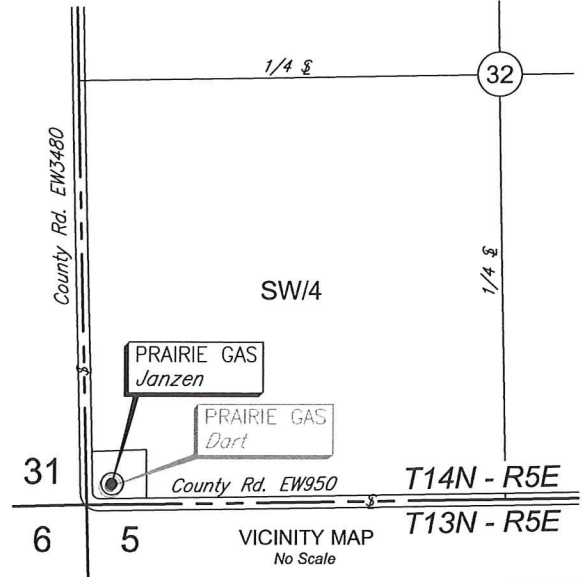

## NOTES:

- This drawing is for the purpose of depicting a pad area and does not represent a boundary survey.

				<div>PRAIRIE GAS</div>	SCALE:	1"=100'
					DATE:	08/12/21
NO.	REVISION	DATE	BY		JOB NO.:	2114157
SURVEYED BY: D.D.					DWG. NO.:	2114.157_PAD_A
DRAWN BY: T.A.W.					AFF. NO:	
APPROVED BY: D.M.D.				<div><div><div>CIMARRON.</div><div>SURVEYING &amp; MAPPING CO.</div><div>CA.No. 1780 Expires June 30, 2022</div></div><div><div>1530 SW 89th STREET, Bldg. C3</div><div>Oklahoma City, OK</div><div>(405) 692-7748</div><div>WWW.CIMSURV.COM</div></div></div>	SHEET 1 OF 1	



