

API NUMBER: 137 27664

OKLAHOMA CORPORATION COMMISSION
OIL & GAS CONSERVATION DIVISION
P.O. BOX 52000
OKLAHOMA CITY, OK 73152-2000
(Rule 165:10-3-1)

Approval Date: 03/09/2022

Expiration Date: 09/09/2023

Straight Hole

Oil & Gas

PERMIT TO DRILL

WELL LOCATION: Section: 14 Township: 3S Range: 5W County: STEPHENS

SPOT LOCATION: FEET FROM QUARTER: FROM NORTH FROM EAST
SECTION LINES: 165 1650

Lease Name: SJLSU

Well No: 84I

Well will be 165 feet from nearest unit or lease boundary.

Operator Name: BANNER OIL & GAS LLC

Telephone: 4058822456

OTC/OCC Number: 22792 0

BANNER OIL & GAS LLC
10011 S PENNSYLVANIA AVE
OKLAHOMA CITY, OK 73159-6905

RON SUTTON
185812 N 2980 ROAD
LOCO OK 73442

Formation(s) (Permit Valid for Listed Formations Only):

Name	Code	Depth
1 LOCO	405LOCO	900

Spacing Orders: 722391

Location Exception Orders: No Exceptions

Increased Density Orders: No Density

Pending CD Numbers: No Pending

Working interest owners' notified: ***

Special Orders: No Special

Total Depth: 1150

Ground Elevation: 944

Surface Casing: 160

Depth to base of Treatable Water-Bearing FM: 70

Under Federal Jurisdiction: No
Fresh Water Supply Well Drilled: No
Surface Water used to Drill: No

Approved Method for disposal of Drilling Fluids:

F. Haul to Commercial soil farming facility	Sec. 2 Twn. 6S Rng. 4W Cnty. 67 Order No: 587652
H. (Other)	CLOSED SYSTEM=STEEL PITS PER OPERATOR REQUEST

PIT 1 INFORMATION

Type of Pit System: CLOSED Closed System Means Steel Pits

Type of Mud System: WATER BASED

Chlorides Max: 5000 Average: 3000

Is depth to top of ground water greater than 10ft below base of pit? Y

Within 1 mile of municipal water well? N

Wellhead Protection Area? N

Pit is located in a Hydrologically Sensitive Area.

Category of Pit: C

Liner not required for Category: C

Pit Location is: ALLUVIAL

Pit Location Formation: ALLUVIUM

NOTES:

This permit does not address the right of entry or settlement of surface damages. The duration of this permit is 18 MONTHS, except as otherwise provided by Rule 165: 10-3-1. Rule 165: 10-3-4 (c) (7) (e) - The Operator shall give 24 Hours notice by telephone to the appropriate District Office of the Conservation Division as to when Surface Casing will be run.

Category	Description
HYDRAULIC FRACTURING	<p>[3/8/2022 - GC2] - OCC 165:10-3-10 REQUIRES:</p> <p>1) NOTICE SHALL BE GIVEN AT LEAST 5 BUSINESS DAYS PRIOR TO COMMENCEMENT OF HYDRAULIC FRACTURING OPERATIONS ON A HORIZONTAL WELL TO OPERATORS PRODUCING WELLS WITHIN 1 MILE OF THE COMPLETION INTERVAL OF THE SUBJECT WELL. THE NOTICE TO SUCH OPERATORS SHALL CONTAIN THE INFORMATION IN FORM 6000NOO. IF THE HYDRAULIC FRACTURING OPERATIONS SCHEDULE CHANGES AFTER NOTICE HAS BEEN PROVIDED, RESULTING IN A DELAY OF OPERATIONS OF MORE THAN 5 DAYS FROM THE INITIAL NOTICE, NEW NOTICE IS REQUIRED TO BE GIVEN;</p> <p>2) NOTICE WILL BE GIVEN TO THE OCC CENTRAL OFFICE AND LOCAL DISTRICT OFFICES AT LEAST 48 HOURS PRIOR TO COMMENCEMENT OF HYDRAULIC FRACTURING OPERATIONS. FORM 6000NHF SHALL BE USED AND IS FOUND AT THIS LINK: OCCEWEB.COM/OG/OGFORMS.HTML; AND,</p> <p>3) THE CHEMICAL DISCLOSURE OF HYDRAULIC FRACTURING INGREDIENTS FOR ALL WELLS IS TO BE REPORTED TO FRACFOCUS WITHIN 60 DAYS AFTER THE CONCLUSION OF HYDRAULIC FRACTURING OPERATIONS, FOUND AT FRACFOCUS.ORG</p>
SPACING - 722391	<p>[3/9/2022 - G56] - (UNIT) W2 NE4 NW4, SE4 NW4 NW4, S2 NW4, W2 NE4 NE4, NW4 SE4 NE4, N2 SW4 NE4, NW4 NE4, E2 NE4, NW4, W2 SW4, NW4 NW4 SE4, SW4 SE4 SW4, E2 NE4 SW4, SW4 NE4 SW4, NW4 SE4 SW4, NW4 NE4 SW4 14-3S-5W EST SJLSU OPERATING UNIT FOR LOCO</p>

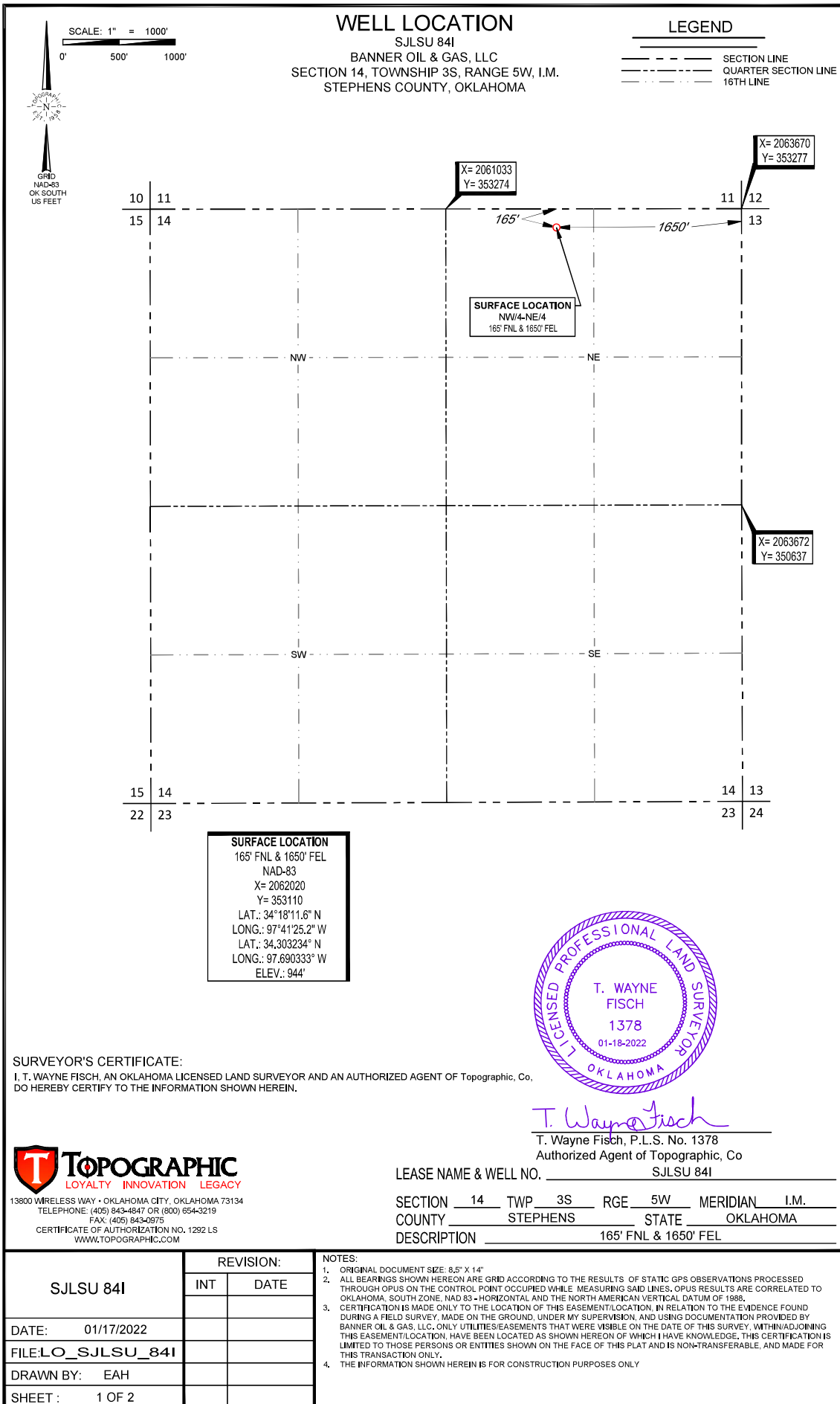



SCALE: 1" = 1000'
0' 500' 1000'

WELL LOCATION

SJLSU 841
BANNER OIL & GAS, LLC
SECTION 14, TOWNSHIP 3S, RANGE 5W, I.M.
STEPHENS COUNTY, OKLAHOMA

LEGEND

SECTION LINE
QUARTER SECTION LINE
16TH LINE

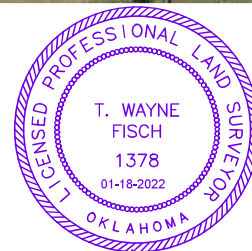
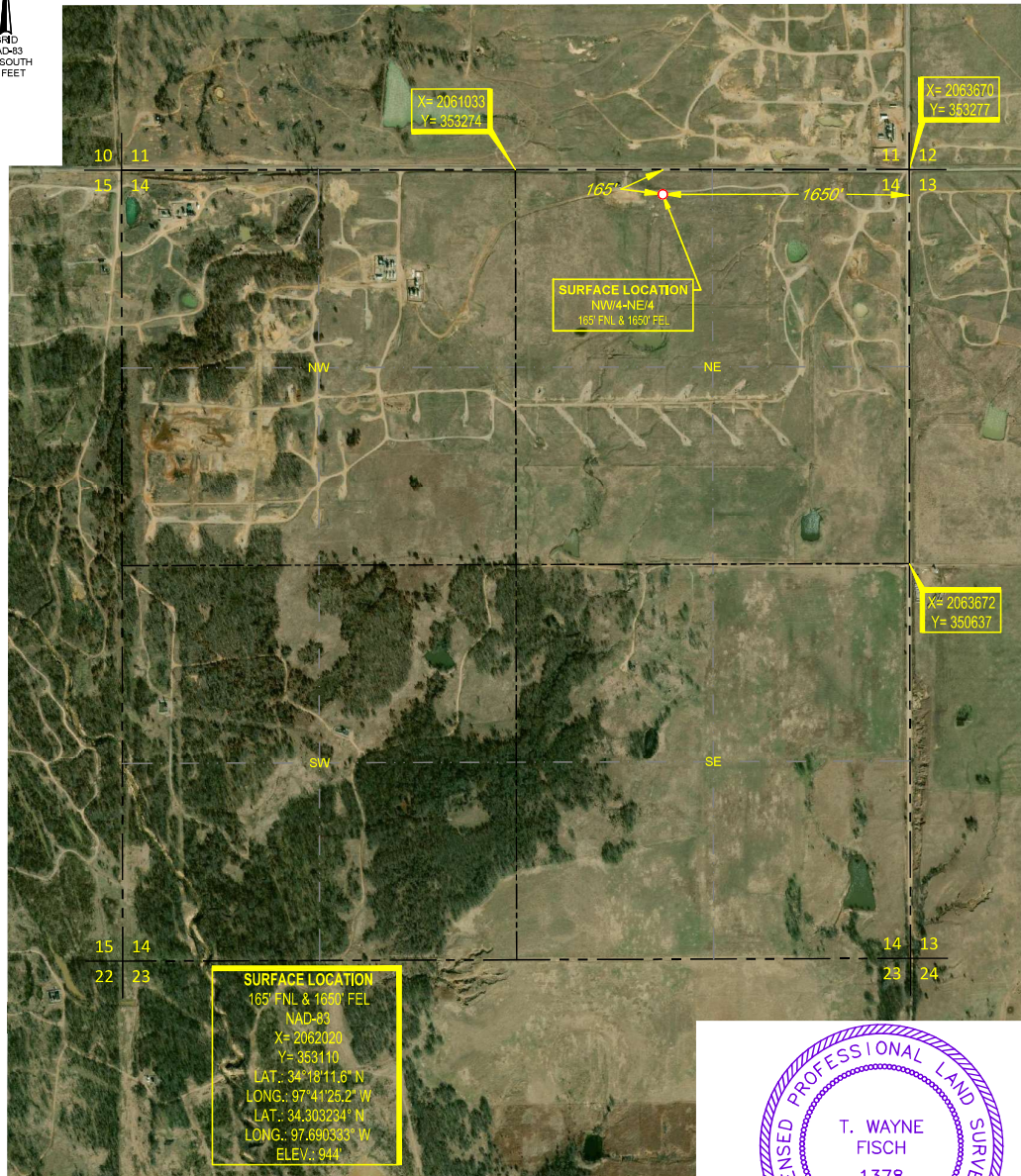

SURVEYOR'S CERTIFICATE:

I, T. WAYNE FISCH, AN OKLAHOMA LICENSED LAND SURVEYOR AND AN AUTHORIZED AGENT OF TOPOGRAPHIC LAND SURVEYORS, DO HEREBY CERTIFY TO THE INFORMATION SHOWN HEREIN.



13800 WIRELESS WAY • OKLAHOMA CITY, OKLAHOMA 73134
TELEPHONE: (405) 843-4847 OR (800) 654-3219
FAX: (405) 843-0975
CERTIFICATE OF AUTHORIZATION NO. 1292 LS
WWW.TOPOGRAPHIC.COM

T. Wayne Fisch
T. Wayne Fisch, P.L.S. No. 1378
Authorized Agent of Topographic, Co

LEASE NAME & WELL NO. SJLSU 841

SECTION 14 TWP 3S RGE 5W MERIDIAN I.M.
COUNTY STEPHENS STATE OKLAHOMA
DESCRIPTION 165' FNL & 1650' FEL

SJLSU 841	REVISION:		NOTES:
	INT	DATE	
DATE: 01/17/2022			1. ORIGINAL DOCUMENT SIZE: 8.5" X 14" 2. ALL BEARINGS SHOWN HEREON ARE GRID ACCORDING TO THE RESULTS OF STATIC GPS OBSERVATIONS PROCESSED THROUGH OPUS ON THE CONTROL POINT OCCUPIED WHILE MEASURING SAID LINES. OPUS RESULTS ARE CORRELATED TO OKLAHOMA, SOUTH ZONE, NAD 83 - HORIZONTAL AND THE NORTH AMERICAN VERTICAL DATUM OF 1988. 3. CERTIFICATION IS MADE ONLY TO THE LOCATION OF THIS EASEMENT/LOCATION IN RELATION TO THE EVIDENCE FOUND DURING A FIELD SURVEY, MADE ON THE GROUND, UNDER MY SUPERVISION, AND USING DOCUMENTATION PROVIDED BY BANNER OIL & GAS, LLC. ONLY UTILITIES/EASEMENTS THAT WERE VISIBLE ON THE DATE OF THIS SURVEY, WITHIN/ADJOINING THIS EASEMENT/LOCATION, HAVE BEEN LOCATED AS SHOWN HEREON OF WHICH I HAVE KNOWLEDGE. THIS CERTIFICATION IS LIMITED TO THOSE PERSONS OR ENTITIES SHOWN ON THE FACE OF THIS PLAT AND IS NON-TRANSFERABLE, AND MADE FOR THIS TRANSACTION ONLY. 4. THE INFORMATION SHOWN HEREIN IS FOR CONSTRUCTION PURPOSES ONLY
FILE:LO_SJLSU_841			
DRAWN BY: EAH			
SHEET: 2 OF 2			

LOCATION & ELEVATION VERIFICATION MAP

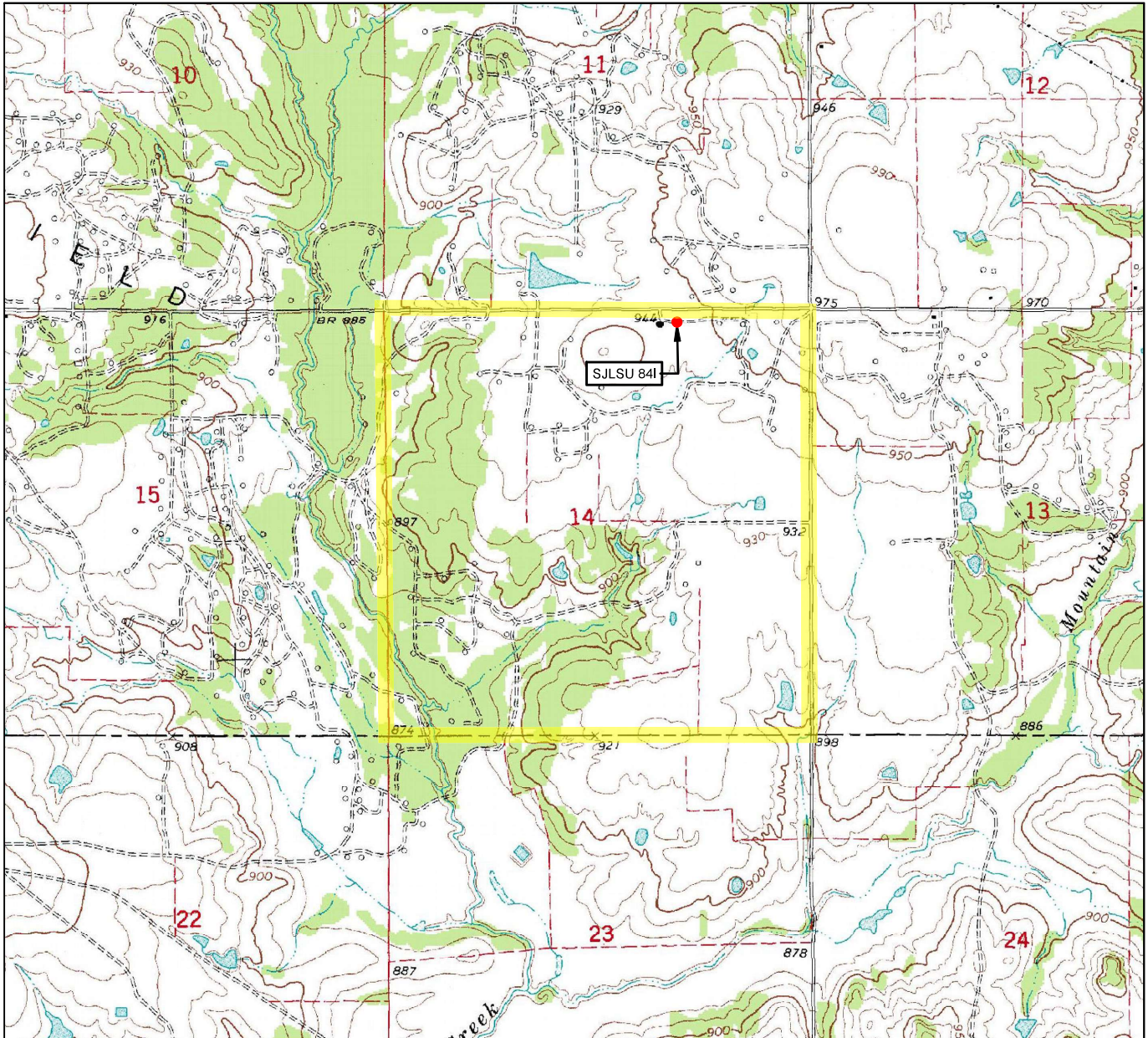

LEASE NAME & WELL NO. SJLSU 841

SECTION 14 TWP 3S RGE 5W MERIDIAN I.M.

COUNTY STEPHENS STATE OKLAHOMA

DESCRIPTION 165' FNL & 1650' FEL

ELEVATION 944'



SCALE: 1" = 2000'
0' 1000' 2000'

THIS EASEMENT/SERVITUDE LOCATION SHOWN HEREON HAS BEEN SURVEYED ON THE GROUND UNDER MY SUPERVISION AND PREPARED ACCORDING TO THE EVIDENCE FOUND AT THE TIME OF SURVEY, AND DATA PROVIDED BY BANNER OIL & GAS, LLC. THIS CERTIFICATION IS MADE AND LIMITED TO THOSE PERSONS OR ENTITIES SHOWN ON THE FACE OF THIS PLAT AND IS NON-TRANSFERABLE. THIS SURVEY IS CERTIFIED FOR THIS TRANSACTION ONLY.

ALL BEARINGS, DISTANCES, AND COORDINATE VALUES CONTAINED HEREON ARE GRID BASED UPON THE OKLAHOMA STATE PLANE COORDINATE SYSTEM, SOUTH ZONE OF THE NORTH AMERICAN DATUM 1983, U.S. SURVEY FEET AND THE NORTH AMERICAN VERTICAL DATUM OF 1988.

TOPOGRAPHIC
LOYALTY INNOVATION LEGACY
13800 WIRELESS WAY • OKLAHOMA CITY, OKLAHOMA 73134
TELEPHONE: (405) 843-4847 OR (800) 654-3219
FAX: (405) 843-0975
CERTIFICATE OF AUTHORIZATION NO. 1292 LS
WWW.TOPOGRAPHIC.COM

VICINITY MAP

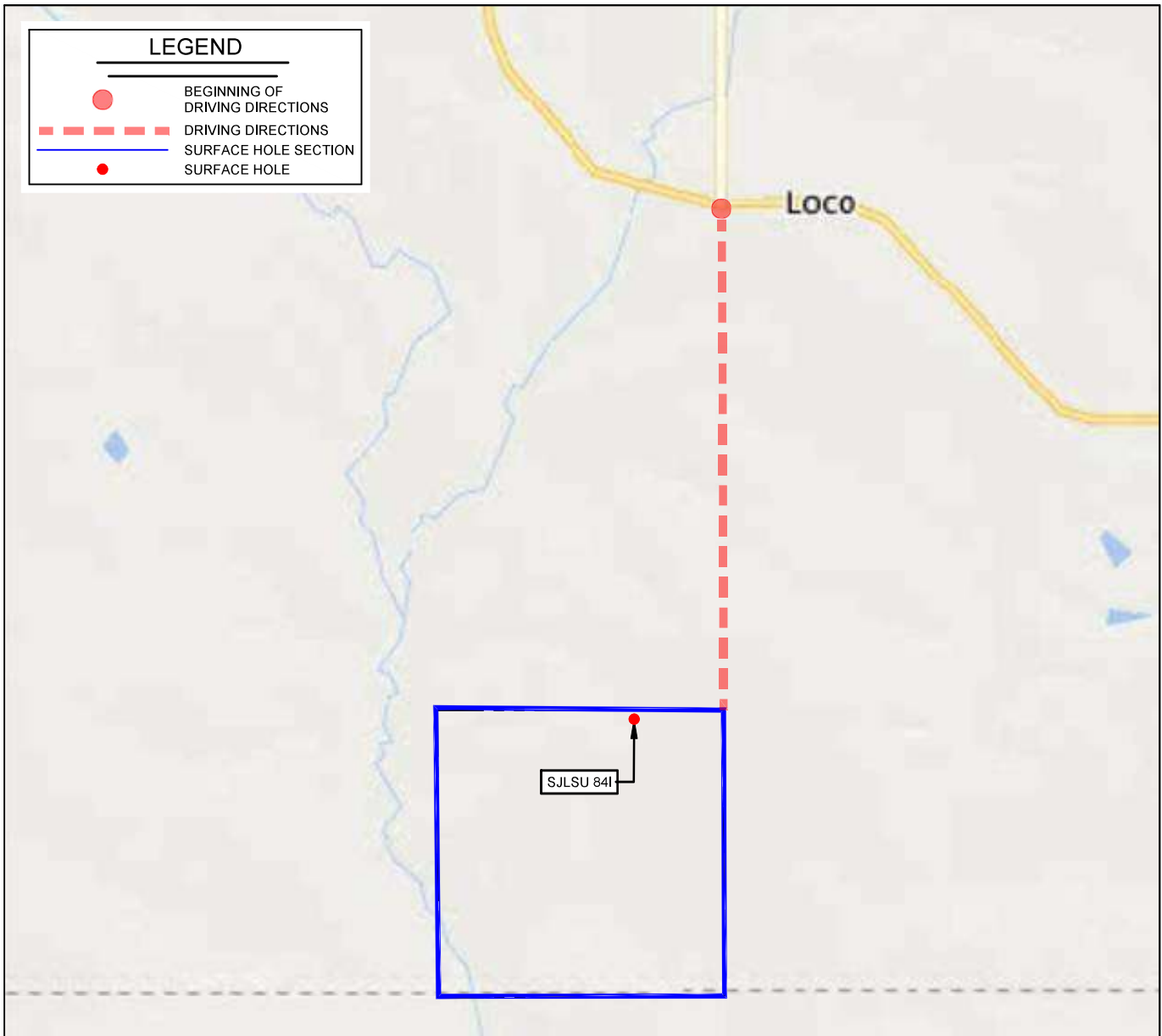

LEASE NAME & WELL NO. SJLSU 841

SECTION 14 TWP 3S RGE 5W MERIDIAN I.M.

COUNTY STEPHENS STATE OKLAHOMA

DESCRIPTION 165' FNL & 1650' FEL

DISTANCE & DIRECTION

FROM LOCO, OK, GO \pm 1.75 MI. SOUTH ON N2980 RD. TO THE
NORTHEAST CORNER OF SECTION 14-T3S-R5W.

THIS EASEMENT/SERVITUDE LOCATION SHOWN HEREON HAS BEEN SURVEYED ON THE GROUND UNDER MY SUPERVISION AND PREPARED ACCORDING TO THE EVIDENCE FOUND AT THE TIME OF SURVEY, AND DATA PROVIDED BY BANNER OIL & GAS, LLC. THIS CERTIFICATION IS MADE AND LIMITED TO THOSE PERSONS OR ENTITIES SHOWN ON THE FACE OF THIS PLAT AND IS NON-TRANSFERABLE. THIS SURVEY IS CERTIFIED FOR THIS TRANSACTION ONLY.

ALL BEARINGS, DISTANCES, AND COORDINATE VALUES CONTAINED HEREON ARE GRID BASED UPON THE OKLAHOMA STATE PLANE COORDINATE SYSTEM, SOUTH ZONE OF THE NORTH AMERICAN DATUM 1983, U.S. SURVEY FEET AND THE NORTH AMERICAN VERTICAL DATUM OF 1988.

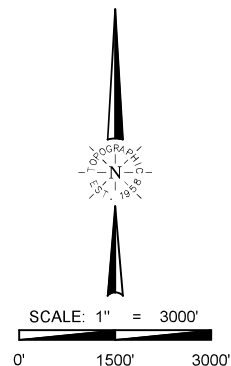

TOPOGRAPHIC
 LOYALTY INNOVATION LEGACY
 13800 WIRELESS WAY • OKLAHOMA CITY, OKLAHOMA 73134
 TELEPHONE: (405) 843-4847 OR (800) 654-3219
 FAX: (405) 843-0975
 CERTIFICATE OF AUTHORIZATION NO. 1292 LS
 WWW.TOPOGRAPHIC.COM