

API NUMBER: 137 27665

OKLAHOMA CORPORATION COMMISSION  
OIL & GAS CONSERVATION DIVISION  
P.O. BOX 52000  
OKLAHOMA CITY, OK 73152-2000  
(Rule 165:10-3-1)

Approval Date: 03/09/2022

Expiration Date: 09/09/2023

Straight Hole

Oil & Gas

**PERMIT TO DRILL**

WELL LOCATION: Section: 14 Township: 3S Range: 5W County: STEPHENS

SPOT LOCATION:     FEET FROM QUARTER: FROM **NORTH** FROM **EAST**  
SECTION LINES: **330** **1815**

Lease Name: **SJLSU** Well No: **82** Well will be **330** feet from nearest unit or lease boundary.

Operator Name: **BANNER OIL & GAS LLC** Telephone: 4058822456 OTC/OCC Number: 22792 0

BANNER OIL & GAS LLC  
10011 S PENNSYLVANIA AVE  
OKLAHOMA CITY, OK 73159-6905

RON SUTTON  
185812 N 2980 ROAD  
LOCO OK 73442

Formation(s) (Permit Valid for Listed Formations Only):

Name	Code	Depth
1 LOCO	405LOCO	900

Spacing Orders: 722391

Location Exception Orders: **No Exceptions**

Increased Density Orders: **No Density**

Pending CD Numbers: **No Pending**

Working interest owners' notified: \*\*\*

Special Orders: **No Special**

Total Depth: 1150

Ground Elevation: 943

**Surface Casing: 0**

Depth to base of Treatable Water-Bearing FM: 70

Alternate Casing Program

**Cement will be circulated from Total Depth to the Ground Surface on the Production Casing String.**

Under Federal Jurisdiction: No  
Fresh Water Supply Well Drilled: No  
Surface Water used to Drill: No

Approved Method for disposal of Drilling Fluids:

F. Haul to Commercial soil farming facility	Sec. 2 Twn. 6S Rng. 4W Cnty. 67 Order No: 587652
H. (Other)	CBL REQUIRED

**PIT 1 INFORMATION**

Type of Pit System: CLOSED Closed System Means Steel Pits

Type of Mud System: WATER BASED

Chlorides Max: 5000 Average: 3000

Is depth to top of ground water greater than 10ft below base of pit? Y

Within 1 mile of municipal water well? N

Wellhead Protection Area? N

Pit is located in a Hydrologically Sensitive Area.

Category of Pit: C

Liner not required for Category: C

Pit Location is: ALLUVIAL

Pit Location Formation: ALLUVIUM

**NOTES:**

This permit does not address the right of entry or settlement of surface damages. The duration of this permit is 18 MONTHS, except as otherwise provided by Rule 165: 10-3-1. Rule 165: 10-3-4 (c) (7) (e) - The Operator shall give 24 Hours notice by telephone to the appropriate District Office of the Conservation Division as to when Surface Casing will be run.

Category	Description
HYDRAULIC FRACTURING	<p>[3/8/2022 - GC2] - OCC 165:10-3-10 REQUIRES:</p> <p>1) NOTICE SHALL BE GIVEN AT LEAST 5 BUSINESS DAYS PRIOR TO COMMENCEMENT OF HYDRAULIC FRACTURING OPERATIONS ON A HORIZONTAL WELL TO OPERATORS PRODUCING WELLS WITHIN 1 MILE OF THE COMPLETION INTERVAL OF THE SUBJECT WELL. THE NOTICE TO SUCH OPERATORS SHALL CONTAIN THE INFORMATION IN FORM 6000NOO. IF THE HYDRAULIC FRACTURING OPERATIONS SCHEDULE CHANGES AFTER NOTICE HAS BEEN PROVIDED, RESULTING IN A DELAY OF OPERATIONS OF MORE THAN 5 DAYS FROM THE INITIAL NOTICE, NEW NOTICE IS REQUIRED TO BE GIVEN;</p> <p>2) NOTICE WILL BE GIVEN TO THE OCC CENTRAL OFFICE AND LOCAL DISTRICT OFFICES AT LEAST 48 HOURS PRIOR TO COMMENCEMENT OF HYDRAULIC FRACTURING OPERATIONS. FORM 6000NHF SHALL BE USED AND IS FOUND AT THIS LINK: <a href="http://OCCEWEB.COM/OG/OGFORMS.HTML">OCCEWEB.COM/OG/OGFORMS.HTML</a>; AND,</p> <p>3) THE CHEMICAL DISCLOSURE OF HYDRAULIC FRACTURING INGREDIENTS FOR ALL WELLS IS TO BE REPORTED TO FRACFOCUS WITHIN 60 DAYS AFTER THE CONCLUSION OF HYDRAULIC FRACTURING OPERATIONS, FOUND AT <a href="http://FRACFOCUS.ORG">FRACFOCUS.ORG</a></p>
MEMO	[3/8/2022 - GC2] - CLOSED SYSTEM=STEEL PITS PER OPERATOR REQUEST
SPACING - 722391	<p>[3/9/2022 - G56] - (UNIT) W2 NE4 NW4, SE4 NW4 NW4, S2 NW4, W2 NE4 NE4, NW4 SE4 NE4, N2 SW4 NE4, NW4 NE4, E2 NE4, NW4, W2 SW4, NW4 NW4 SE4, SW4 SE4 SW4, E2 NE4 SW4, SW4 NE4 SW4, NW4 SE4 SW4, NW4 NE4 SW4 14-3S-5W</p> <p>EST SJLSU OPERATING UNIT FOR LOCO</p>

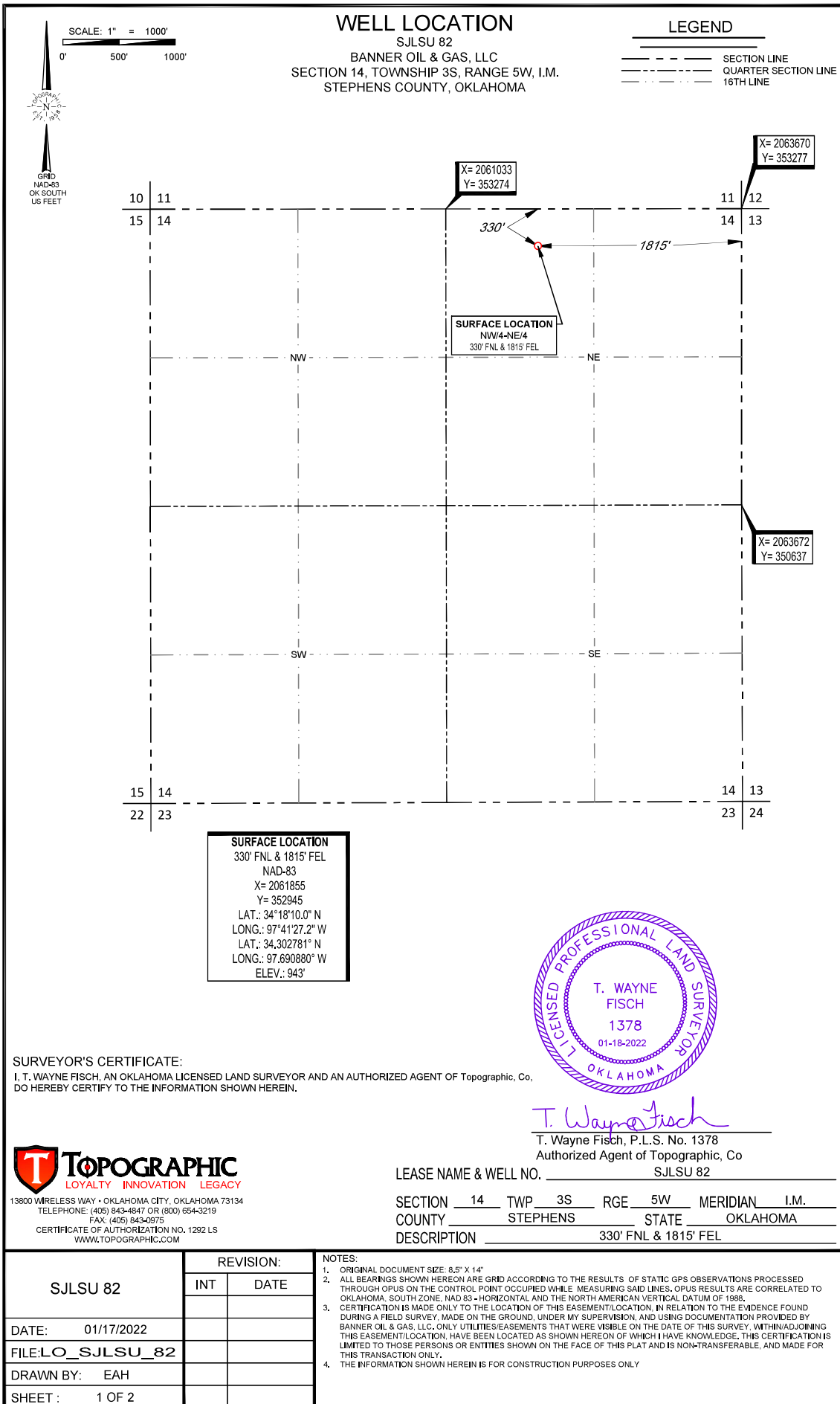

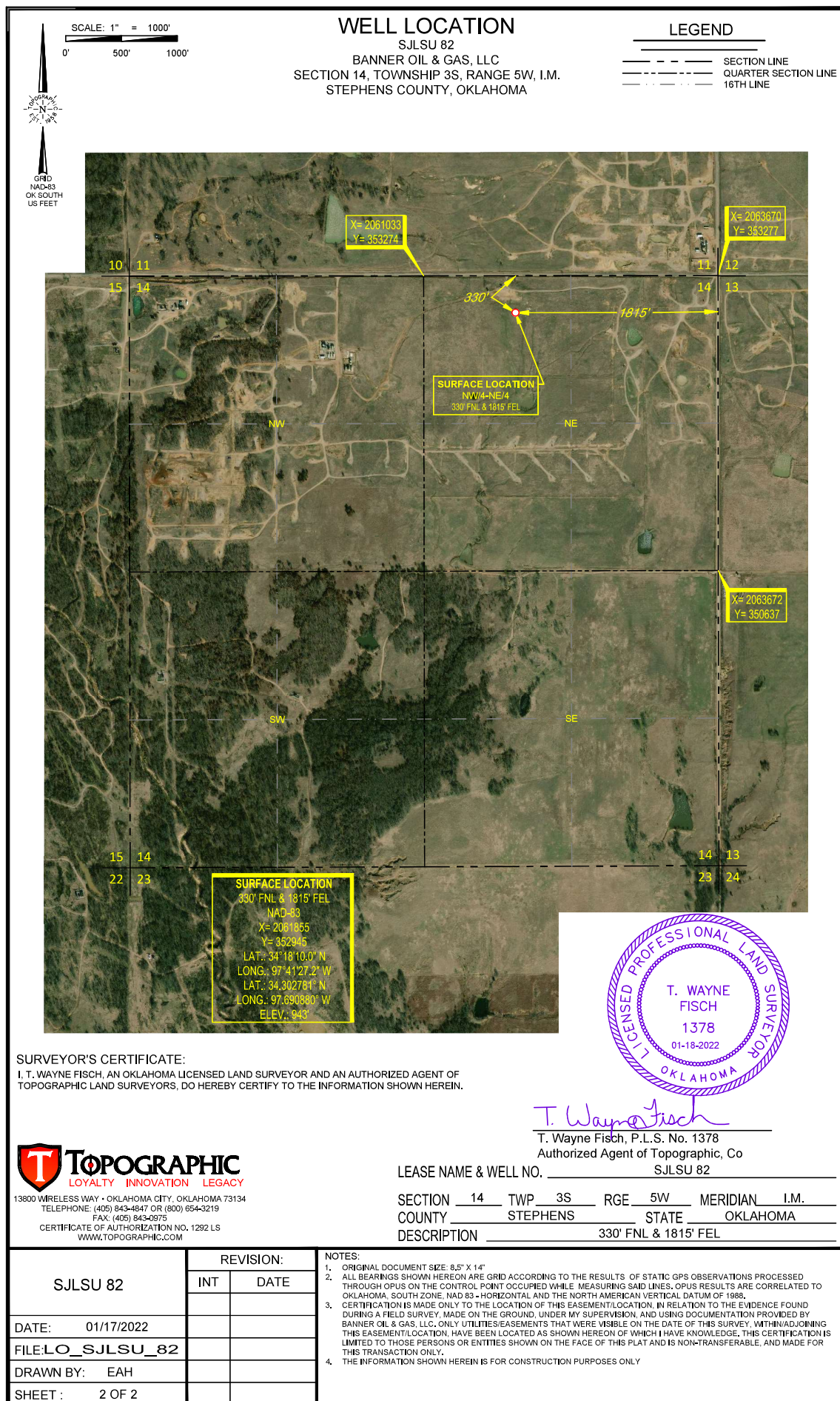



# LOCATION & ELEVATION VERIFICATION MAP

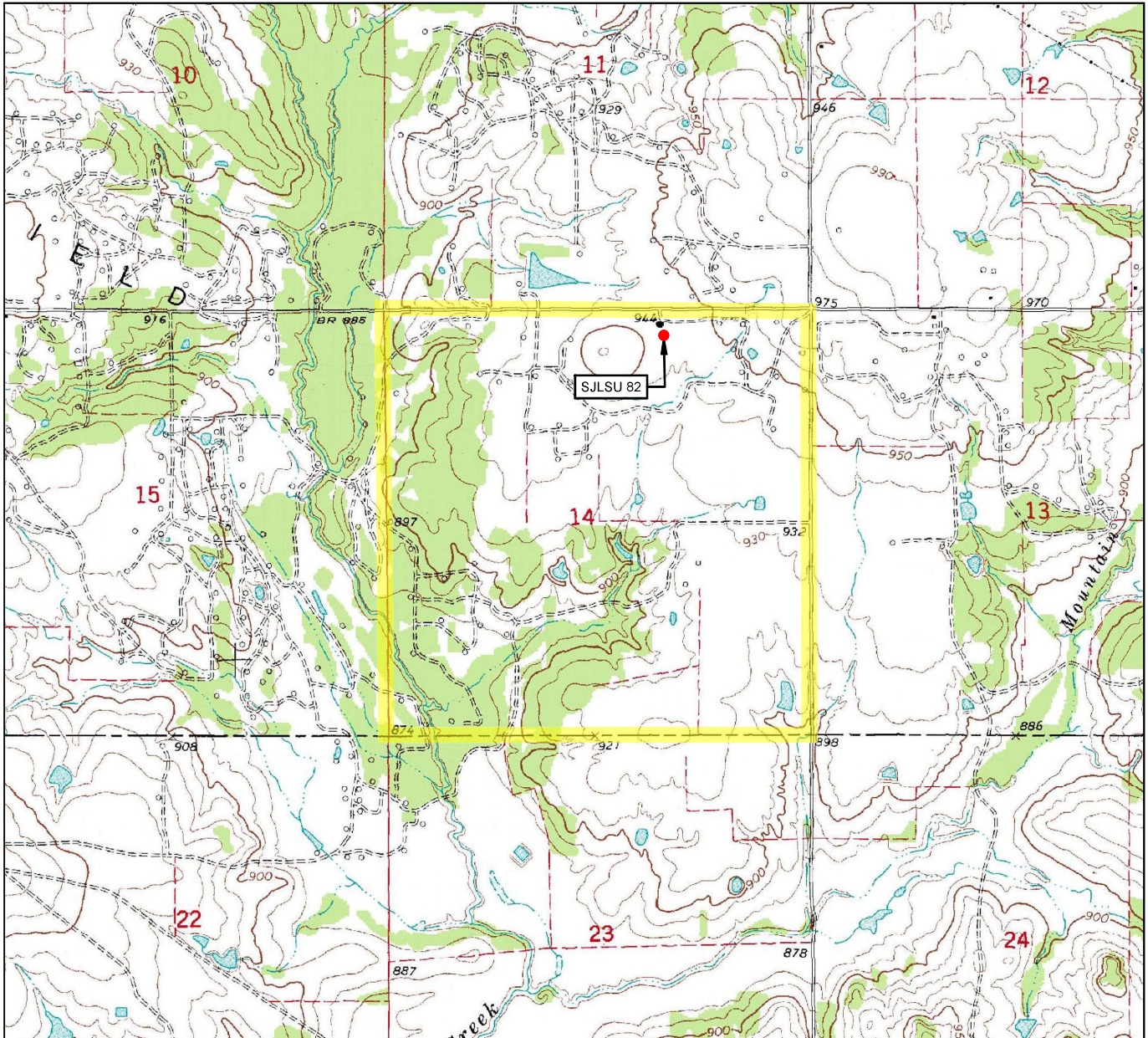

LEASE NAME & WELL NO. SJLSU 82

SECTION 14 TWP 3S RGE 5W MERIDIAN I.M.

COUNTY STEPHENS STATE OKLAHOMA

DESCRIPTION 330' FNL & 1815' FEL

ELEVATION 943'



SCALE: 1" = 2000'  
0' 1000' 2000'

THIS EASEMENT/SERVITUDE LOCATION SHOWN HEREON HAS BEEN SURVEYED ON THE GROUND UNDER MY SUPERVISION AND PREPARED ACCORDING TO THE EVIDENCE FOUND AT THE TIME OF SURVEY, AND DATA PROVIDED BY BANNER OIL & GAS, LLC. THIS CERTIFICATION IS MADE AND LIMITED TO THOSE PERSONS OR ENTITIES SHOWN ON THE FACE OF THIS PLAT AND IS NON-TRANSFERABLE. THIS SURVEY IS CERTIFIED FOR THIS TRANSACTION ONLY.

ALL BEARINGS, DISTANCES, AND COORDINATE VALUES CONTAINED HEREON ARE GRID BASED UPON THE OKLAHOMA STATE PLANE COORDINATE SYSTEM, SOUTH ZONE OF THE NORTH AMERICAN DATUM 1983, U.S. SURVEY FEET AND THE NORTH AMERICAN VERTICAL DATUM OF 1988.

**TOPOGRAPHIC**  
LOYALTY INNOVATION LEGACY  
13800 WIRELESS WAY • OKLAHOMA CITY, OKLAHOMA 73134  
TELEPHONE: (405) 843-4847 OR (800) 654-3219  
FAX: (405) 843-0975  
CERTIFICATE OF AUTHORIZATION NO. 1292 LS  
WWW.TOPOGRAPHIC.COM

# VICINITY MAP

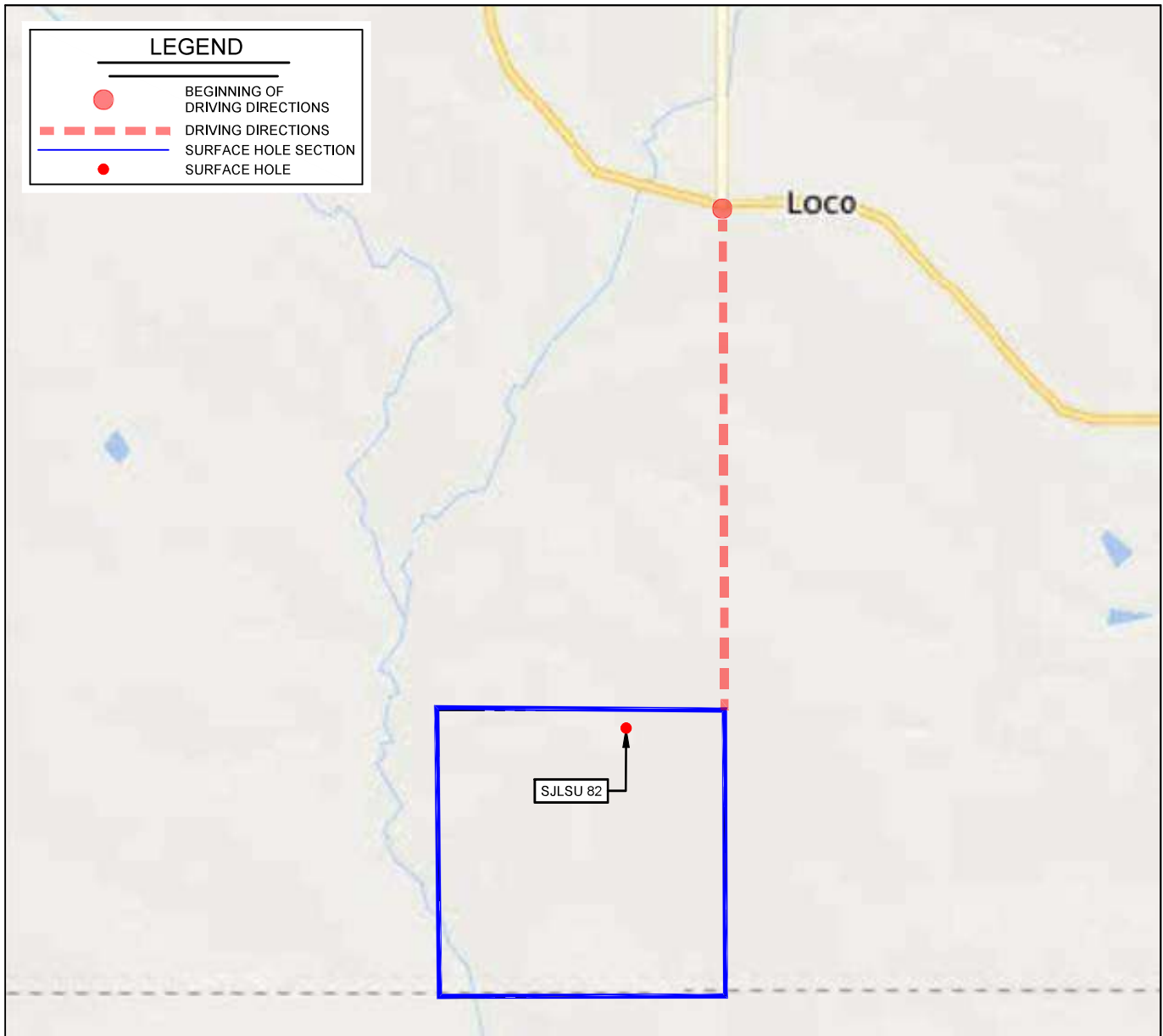

LEASE NAME & WELL NO. SJLSU 82

SECTION 14 TWP 3S RGE 5W MERIDIAN I.M.

COUNTY STEPHENS STATE OKLAHOMA

DESCRIPTION 330' FNL & 1815' FEL

DISTANCE & DIRECTION

FROM LOCO, OK, GO  $\pm 1.75$  MI. SOUTH ON N2980 RD. TO THE  
NORTHEAST CORNER OF SECTION 14-T3S-R5W.

\_\_\_\_\_  
\_\_\_\_\_  
\_\_\_\_\_

THIS EASEMENT/SERVITUDE LOCATION SHOWN HEREON HAS BEEN SURVEYED ON THE GROUND UNDER MY SUPERVISION AND PREPARED ACCORDING TO THE EVIDENCE FOUND AT THE TIME OF SURVEY, AND DATA PROVIDED BY BANNER OIL & GAS, LLC. THIS CERTIFICATION IS MADE AND LIMITED TO THOSE PERSONS OR ENTITIES SHOWN ON THE FACE OF THIS PLAT AND IS NON-TRANSFERABLE. THIS SURVEY IS CERTIFIED FOR THIS TRANSACTION ONLY.

ALL BEARINGS, DISTANCES, AND COORDINATE VALUES CONTAINED HEREON ARE GRID BASED UPON THE OKLAHOMA STATE PLANE COORDINATE SYSTEM, SOUTH ZONE OF THE NORTH AMERICAN DATUM 1983, U.S. SURVEY FEET AND THE NORTH AMERICAN VERTICAL DATUM OF 1988.

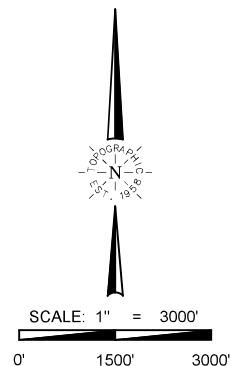

**TOPOGRAPHIC**  
LOYALTY INNOVATION LEGACY  
13800 WIRELESS WAY • OKLAHOMA CITY, OKLAHOMA 73134  
TELEPHONE: (405) 843-4847 OR (800) 654-3219  
FAX: (405) 843-0975  
CERTIFICATE OF AUTHORIZATION NO. 1292 LS  
WWW.TOPOGRAPHIC.COM