

API NUMBER: 049 25338

OKLAHOMA CORPORATION COMMISSION
OIL & GAS CONSERVATION DIVISION
P.O. BOX 52000
OKLAHOMA CITY, OK 73152-2000
(Rule 165:10-3-1)

Approval Date: 06/18/2021
Expiration Date: 12/18/2022

Multi Unit Oil & Gas

PERMIT TO DRILL

WELL LOCATION: Section: 09 Township: 3N Range: 4W County: GARVIN

SPOT LOCATION: SE NE NE NE FEET FROM QUARTER: FROM NORTH FROM EAST
SECTION LINES: 537 274

Lease Name: P. TINSLEY 0304 Well No: 1-10-15SXH Well will be 274 feet from nearest unit or lease boundary.
Operator Name: MARATHON OIL COMPANY Telephone: 8666622378 OTC/OCC Number: 1363 0

MARATHON OIL COMPANY
5555 SAN FELIPE ST
HOUSTON, TX 77056

THE ANETTE AND GARY BAILEY TRUST, ANETTE BAILEY
P.O. BOX 431
SUN CITY CA 92586

Formation(s) (Permit Valid for Listed Formations Only):

Name	Code	Depth
1 GODDARD	401GDRD	11651

Spacing Orders: 710098 Location Exception Orders: 710919 Increased Density Orders: No Density Orders
710921 718763

Pending CD Numbers: No Pending Working interest owners' notified: *** Special Orders: No Special Orders

Total Depth: 23418 Ground Elevation: 1138 Surface Casing: 1500 Depth to base of Treatable Water-Bearing FM: 300

Deep surface casing has been approved

Approved Method for disposal of Drilling Fluids:

H. (Other)	SEE MEMO
G. Haul to recycling/re-use facility	Sec. 28 Twn. 2N Rng. 4W Cnty. 137 Order No: 672339

PIT 1 INFORMATION

Type of Pit System: CLOSED Closed System Means Steel Pits

Type of Mud System: WATER BASED

Chlorides Max: 5000 Average: 3000

Is depth to top of ground water greater than 10ft below base of pit? Y

Within 1 mile of municipal water well? N

Wellhead Protection Area? N

Pit is located in a Hydrologically Sensitive Area.

Category of Pit: C

Liner not required for Category: C

Pit Location is: BED AQUIFER

Pit Location Formation: DUNCAN

PIT 2 INFORMATION

Type of Pit System: CLOSED Closed System Means Steel Pits

Type of Mud System: OIL BASED

Chlorides Max: 300000 Average: 200000

Is depth to top of ground water greater than 10ft below base of pit? Y

Within 1 mile of municipal water well? N

Wellhead Protection Area? N

Pit is located in a Hydrologically Sensitive Area.

Category of Pit: C

Liner not required for Category: C

Pit Location is: BED AQUIFER

Pit Location Formation: DUNCAN

This permit does not address the right of entry or settlement of surface damages. The duration of this permit is 18 MONTHS, except as otherwise provided by Rule 165: 10-3-1. Rule 165: 10-3-4 (c) (7) (e) - The Operator shall give 24 Hours notice by telephone to the appropriate District Office of the Conservation Division as to when Surface Casing will be run.

MULTI UNIT HOLE 1					
Section: 15	Township: 3N	Range: 4W	Meridian: IM	Total Length: 10333	
County: GARVIN				Measured Total Depth: 23418	
Spot Location of End Point: SW		SE	SE	SW	True Vertical Depth: 11670
Feet From: SOUTH		1/4 Section Line: 50		End Point Location from	
Feet From: WEST		1/4 Section Line: 1500		Lease, Unit, or Property Line: 50	

Additional Surface Owner(s)	Address	City, State, Zip
KIMRA MUSSER	2530 HARTFORD ST.	SAN DIEGO, CA 92110
TAMRA HUNTLEY	17998 GLEN MEADOWS LN	SALINAS, CA 93907

NOTES:

Category	Description
DEEP SURFACE CASING	[6/17/2021 - GC2] - APPROVED; NOTIFY OCC FIELD INSPECTOR IMMEDIATELY OF ANY LOSS OF CIRCULATION OR FAILURE TO CIRCULATE CEMENT TO SURFACE ON ANY CONDUCTOR OR SURFACE CASING
HYDRAULIC FRACTURING	<p>[6/17/2021 - GC2] - OCC 165:10-3-10 REQUIRES:</p> <p>1) NOTICE SHALL BE GIVEN AT LEAST 5 BUSINESS DAYS PRIOR TO COMMENCEMENT OF HYDRAULIC FRACTURING OPERATIONS ON A HORIZONTAL WELL TO OPERATORS PRODUCING WELLS WITHIN 1 MILE OF THE COMPLETION INTERVAL OF THE SUBJECT WELL. THE NOTICE TO SUCH OPERATORS SHALL CONTAIN THE INFORMATION IN FORM 6000NOO. IF THE HYDRAULIC FRACTURING OPERATIONS SCHEDULE CHANGES AFTER NOTICE HAS BEEN PROVIDED, RESULTING IN A DELAY OF OPERATIONS OF MORE THAN 5 DAYS FROM THE INITIAL NOTICE, NEW NOTICE IS REQUIRED TO BE GIVEN;</p> <p>2) NOTICE WILL BE GIVEN TO THE OCC CENTRAL OFFICE AND LOCAL DISTRICT OFFICES AT LEAST 48 HOURS PRIOR TO COMMENCEMENT OF HYDRAULIC FRACTURING OPERATIONS. FORM 6000NHF SHALL BE USED AND IS FOUND AT THIS LINK: OCCEWEB.COM/OG/OGFORMS.HTML; AND,</p> <p>3) THE CHEMICAL DISCLOSURE OF HYDRAULIC FRACTURING INGREDIENTS FOR ALL WELLS IS TO BE REPORTED TO FRACFOCUS WITHIN 60 DAYS AFTER THE CONCLUSION OF HYDRAULIC FRACTURING OPERATIONS, FOUND AT FRACFOCUS.ORG</p>
LOCATION EXCEPTION - 710919	<p>[6/18/2021 - G56] - (I.O.) 5 & 10-3N-4W X710098 GDRD COMPL INT (10-3N-4W) NCT 165' FNL, NCT 0' FSL, NCT 330' FWL COMPL INT (15-3N-4W) NCT 0' FNL, NCT 165' FSL, NCT 330' FWL MARATHON OIL CO 4/23/2020</p>
LOCATION EXCEPTION - 718763	[6/18/2021 - G56] - EXTENSION OF TIME FOR ORDER # 710919
MEMO	[6/17/2021 - GC2] - CLOSED SYSTEM=STEEL PITS PER OPERATOR REQUEST, OBM RETURNED TO VENDOR, CUTTINGS PERMITTED PER DISTRICT
SPACING - 710098	<p>[6/18/2021 - G56] - (640)(HOR) 10 & 15-3N-4W EST GDRD COMPL INT NLT 330' FB</p>
SPACING - 710921	<p>[6/18/2021 - G56] - (I.O.) 10 & 15-3N-4W EST MULTIUNIT HORIZONTAL WELL X710098 GDRD 50% 10-3N-4W 50% 15-3N-4W MARATHON OIL CO 4/23/2020</p>



GARVIN COUNTY, OKLAHOMA

TOWNSHIP 03N RANGE 04W I.M.

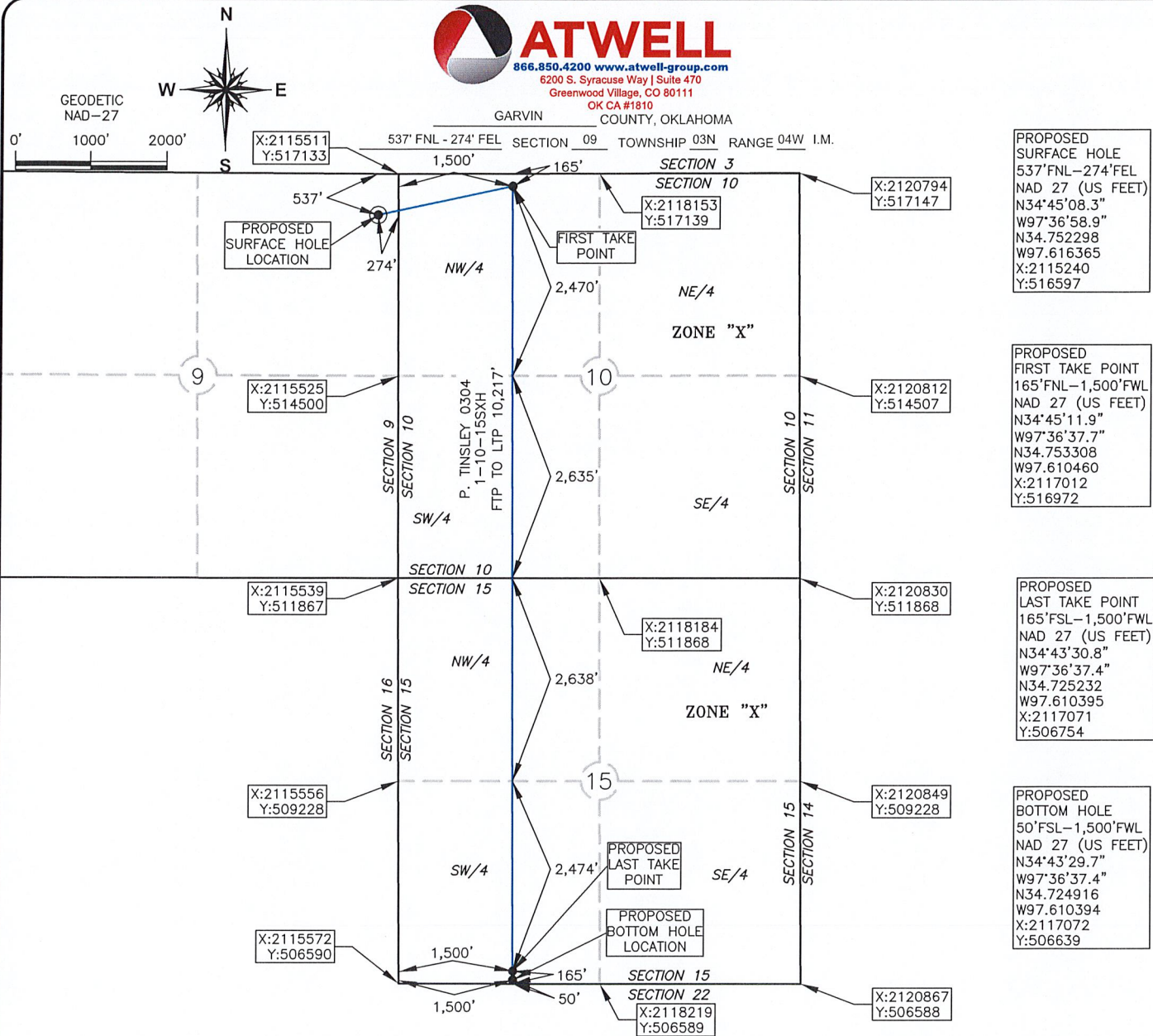

OPERATOR: MARATHON OIL COMPANY

LEASE NAME: P. TINSLEY 0304

WELL NO.: 1-10-15SXH

TOPOGRAPHY & VEGETATION: SURROUNDING BRUSH

ELEVATION:

1,141' GR. AT STAKE NAVD88

1,138' GR. AT STAKE NGVD29

GOOD DRILL SITE? YES

REFERENCE STAKES OR ALTERNATE LOCATION
STAKES SET NONE

BEST ACCESS TO LOCATION: FROM THE INTERSECTION OF NCR3022 & E1560, HEAD WEST ONTO AN ACCESS ROAD

DISTANCE AND DIRECTION

FROM HWY JCT OR TOWN FROM THE INTERSECTION OF OK STATE HWY 76 & E1560 APPROX. 5.8 MI. SOUTH OF LINDSAY, OK. DRIVE WEST ONTO E1560 APPROX. 3.560'

THENCE WEST ONTO AN ACCESS ROAD.

DATUM: NAD 27

LAT: 34° 45' 08.3" N

LONG: 97° 36' 58.9" W

LAT: 34.752298° N

LONG: 97.616365° W

STATE PLANE
COORDINATES: (US FEET)

ZONE: OK SOUTH

X: 2115240

Y: 516597

This information was
gathered with a GPS receiver
with ±1 foot Horiz/Vert accuracy.

DATE OF DRAWING: 06/02/21

JOB NO.: 20001037

DATE STAKED: 05/16/21

CERTIFICATE:

I, JASON JUNG an Oklahoma Licensed Land
Surveyor and an authorized agent of Atwell, LLC, do
hereby certify to the information shown herein

Oklahoma Lic. No. 1810

