

API NUMBER: 051 24668 B

OKLAHOMA CORPORATION COMMISSION
OIL & GAS CONSERVATION DIVISION
P.O. BOX 52000
OKLAHOMA CITY, OK 73152-2000
(Rule 165:10-3-1)

Approval Date: 07/02/2019

Expiration Date: 01/02/2021

Multi Unit Oil & Gas

Amend reason: CHANGE LANDING POINT AND CHANGE WELL
NAME

AMEND PERMIT TO DRILL

WELL LOCATION: Section: 28 Township: 6N Range: 5W County: GRADY

SPOT LOCATION: NW NW NE NW FEET FROM QUARTER: FROM NORTH FROM WEST
SECTION LINES: 280 1520

Lease Name: UMBACH Well No: 2-28-33XHW Well will be 280 feet from nearest unit or lease boundary.

Operator Name: CONTINENTAL RESOURCES INC Telephone: 4052349020; 4052349000; OTC/OCC Number: 3186 0

CONTINENTAL RESOURCES INC
PO BOX 269000
OKLAHOMA CITY, OK 73126-9000

WAYNE BOWEN RIMER
305 COUNTY RD 1942
YANTIS TX 75497

Formation(s) (Permit Valid for Listed Formations Only):

	Name	Code	Depth
1	MISSISSIPPIAN	359MSSP	12684
2	WOODFORD	319WDFD	12769
3	HUNTON	269HNTN	13178

Spacing Orders: 610650
630983
106361
701604

Location Exception Orders: 701605

Increased Density Orders: 699621
699622

Pending CD Numbers: No Pending

Special Orders: No Special Orders

Total Depth: 23055

Ground Elevation: 1169

Surface Casing: 1500

Depth to base of Treatable Water-Bearing FM: 370

Deep surface casing has been approved

Under Federal Jurisdiction: No
Fresh Water Supply Well Drilled: No
Surface Water used to Drill: Yes

Approved Method for disposal of Drilling Fluids:

D. One time land application -- (REQUIRES PERMIT)

PERMIT NO: 19-36698

H. SEE MEMO

PIT 1 INFORMATION

Type of Pit System: CLOSED Closed System Means Steel Pits

Type of Mud System: WATER BASED

Chlorides Max: 5000 Average: 3000

Is depth to top of ground water greater than 10ft below base of pit? Y

Within 1 mile of municipal water well? N

Wellhead Protection Area? N

Pit is located in a Hydrologically Sensitive Area.

Category of Pit: C

Liner not required for Category: C

Pit Location is: BED AQUIFER

Pit Location Formation: DUNCAN

PIT 2 INFORMATION

Type of Pit System: CLOSED Closed System Means Steel Pits

Type of Mud System: OIL BASED

Chlorides Max: 300000 Average: 200000

Is depth to top of ground water greater than 10ft below base of pit? Y

Within 1 mile of municipal water well? N

Wellhead Protection Area? N

Pit is located in a Hydrologically Sensitive Area.

Category of Pit: C

Liner not required for Category: C

Pit Location is: BED AQUIFER

Pit Location Formation: DUNCAN

This permit does not address the right of entry or settlement of surface damages.
The duration of this permit is 18 MONTHS, except as otherwise provided by Rule 165: 10-3-1.
Rule 165: 10-3-4 (c) (7) (e) - The Operator shall give 24 Hours notice by telephone to the appropriate District
Office of the Conservation Division as to when Surface Casing will be run.

MULTI UNIT HOLE 1

Section: 33	Township: 6N	Range: 5W	Total Length: 10388
County: GRADY			Measured Total Depth: 23055
Spot Location of End Point: NE	SE	SW	SW
Feet From: SOUTH			1/4 Section Line: 350
Feet From: WEST			1/4 Section Line: 1188
End Point Location from			True Vertical Depth: 13295
Lease, Unit, or Property Line: 350			

Additional Surface Owner(s)	Address	City, State, Zip
DEWAYNE BOWEN RIMER	2271 STATE HIGHWAY 39	BLANCHARD, OK 73010
RODNEY DALE RIMER	2271 STATE HIGHWAY 39	BLANCHARD, OK 73010

NOTES:

Category	Description
DEEP SURFACE CASING	6/11/2019 - G71 - APPROVED; NOTIFY OCC FIELD INSPECTOR IMMEDIATELY OF ANY LOSS OF CIRCULATION OR FAILURE TO CIRCULATE CEMENT TO SURFACE ON ANY CONDUCTOR OR SURFACE CASING
HYDRAULIC FRACTURING	6/11/2019 - G71 - OCC 165:10-3-10 REQUIRES: 1) PRIOR TO COMMENCEMENT OF HYDRAULIC FRACTURING OPERATIONS FOR HORIZONTAL WELLS, NOTICE GIVEN FIVE BUSINESS DAYS IN ADVANCE TO OFFSET OPERATORS WITH WELLS COMPLETED IN THE SAME COMMON SOURCE OF SUPPLY WITHIN 1/2 MILE; 2) WITH NOTICE ALSO GIVEN 48 HOURS IN ADVANCE OF HYDRAULIC FRACTURING ALL WELLS TO BOTH THE OCC CENTRAL OFFICE AND LOCAL DISTRICT OFFICES, USING THE "FRAC NOTICE FORM" FOUND AT THE FOLLOWING LINK: OCCWEB.COM/OG/OGFORMS.HTML ; AND, 3) THE CHEMICAL DISCLOSURE OF HYDRAULIC FRACTURING INGREDIENTS FOR ALL WELLS TO BE REPORTED TO FRACFOCUS WITHIN 60 DAYS AFTER THE CONCLUSION THE HYDRAULIC FRACTURING OPERATIONS, USING THE FOLLOWING LINK: FRACFOCUS.ORG
INCREASED DENSITY - 699621 (201903104)	1/6/2020 - GC2 - 28-6N-5W X610650 WDFD 5 WELLS NO OP. NAMED 7-24-2019
INCREASED DENSITY - 699622 (201903105)	1/6/2020 - GC2 - 33-6N-5W X630983 WDFD 5 WELLS CONTINENTAL RESOURCES 7-24-2019
LOCATION EXCEPTION - 701605 (201903109)	1/6/2020 - GC2 - (I.O.) 28 & 33-6N-5W X106361 HNTN 28-6N-5W X610650 WDFD, MSSP 28-6N-5W X630983 WDFD, MSSP, HNTN 33-6N-5W X165:10-3-28(C)(2)(B) MAY BE CLOSER THAN 600' TO PROPOSED WELLS COMPL. INT. (28-6N-5W) NCT 150' FNL, NCT 0' FSL, NCT 660' FWL COMPL. INT. (33-6N-5W) NCT 0' FNL, NCT 150' FSL, NCT 660' FWL CONTINENTAL RESOURCES 9-3-2019
MEMO	6/11/2019 - G71 - PITS 1 & 2 - CLOSED SYSTEM=STEEL PITS PER OPERATOR REQUEST, PIT 2 - OBM RETURNED TO VENDOR, CUTTINGS PERMITTED PER DISTRICT
SPACING - 106361	1/6/2020 - GC2 - (640) 28 & 33-6N-5W EST HNTN, OTHERS (VAC 33-6N-5W BY 315866)
SPACING - 610650	1/6/2020 - GC2 - (640) 28-6N-5W EST OTHERS EXT OTHER EXT 595406 WDFD, MSSP, OTHERS
SPACING - 630983	1/6/2020 - GC2 - (640)(HOR) 33-6N-5W VAC 315866 HNTN, OTHERS EXT (640) HNTN, OTHERS EST (640)(HOR) WDFD, MSSP. OTHERS COMPL. INT. (MSSP) NCT 660' FB COMPL. INT. (WDFD) NCT 330' FB

This permit does not address the right of entry or settlement of surface damages.

The duration of this permit is 18 MONTHS, except as otherwise provided by Rule 165: 10-3-1.

Rule 165: 10-3-4 (c) (7) (e) - The Operator shall give 24 Hours notice by telephone to the appropriate District Office of the Conservation Division as to when Surface Casing will be run.

SPACING - 701604 (201903108)

1/3/2020 - GC2 - (I.O.) 28 & 33-6N-5W
EST MULTIUNIT HORIZONTAL WELL
X106361 HNTN 28-6N-5W
X610650 WDFD, MSSP 28-6N-5W
X630983 WDFD, MSSP, HNTN 33-6N-5W
(MSSP, HNTN ADJACENT COMMON SOURCE OF SUPPLY TO WDFD)
50% 28-6N-5W
50% 33-6N-5W
CONTINENTAL RESOURCES
9-3-2019

From: [Shana Swirin-Miles](#)
To: [Cara Parent](#)
Subject: Cancelling Blake1-34-33XHW
Date: Wednesday, April 29, 2020 2:50:18 PM
Attachments: [clr2018sig5_a507c394-7a97-4ccf-82a5-440c0d9fc45e.png](#)
[clr2018sig5_d6b5d1ee-d7ba-409b-b2ca-c8f57dc54a8d.png](#)
[clr2018sig5_1f6dedbc-3106-4de3-ba61-75ac830194d2.png](#)

Good Afternoon Cara,

I am needing the email I am forwarding to you to be attached to the Blake 1-34-33XHW in imaging. I was not able to attach it onto the original intent for it to all be saved at once.

The intent is the Blake 1-34-33XHW and it is being canceled per operator request. I have already canceled the permit just need the email to be put with it. Please let me know if you have any questions.

Thank you,

Shana Swirin-Miles
Oil and Gas Specialist/Geologist
Oklahoma Corporation Commission
(405) 522-2758 (o)
Shana.swirin-miles@occ.ok.gov

From: Christi Scritchfield [mailto:Christi.Scritchfield@clr.com]
Sent: Wednesday, April 29, 2020 10:47 AM
To: Shana Swirin-Miles <Shana.Swirin-Miles@occ.ok.gov>
Subject: [External] Blake1-34-33XHW

Shana,

We would like to cancel the Blake 1-34-33XHW Permit to Drill, API # 051-24668.

Thank You,

Christi Scritchfield
Regulatory Compliance Specialist

Continental Resources, Inc.
20 N. Broadway
OKC, OK 73102
P/F: 405.234.9257
christi.scritchfield@clr.com
www.clr.com

Mailing
P.O. Box 268870
OKC, OK 73126



NOTICE: This message contains confidential information and is intended for the individual named. If you are not the named addressee, you should not disseminate, distribute or copy this e-mail. Please notify the sender immediately by reply e-mail if you have received this e-mail by mistake and delete this e-mail from your system. E-mail transmission cannot be guaranteed to be secure or error-free as information could be intercepted, corrupted, lost, destroyed, arrive late or incomplete, or contain viruses. The sender therefore does not accept liability for any errors or omissions in the contents of this message which arise as a result of e-mail transmission.

EXHIBIT: A (1 of 2)
SHEET: 8.5x14
SHL: 28-6N-5W
BHL-2 33-6N-5W



COVER SHEET

CONTINENTAL RESOURCES, INC.
P.O. BOX 26900 OKLAHOMA CITY, OK 73126 * (T) 1-800-256-8955 (F) 405-234-9253

Section 28 Township 6N Range 5W I.M. Well: UMBACH 2-28-33XHW
County GRADY State OK Well: --
Operator CONTINENTAL RESOURCES, INC.

API: 051-24668A

NAD-83							EXISTING ELEVATION	DESIGN ELEVATION
POINT	WELL NAME	NORTHING	EASTING	LATITUDE LONGITUDE	LATITUDE LONGITUDE			
W2	UMBACH 2-28-33XHW	595979	2047537	34° 58' 14.47" -97° 44' 10.27"	34.970685 -97.736187	280' FNL / 1520' FWL (NW/4 SEC 28)	1169.39'	1171.56'
LP-2	LANDING POINT	595977	2047205	34° 58' 14.46" -97° 44' 14.27"	34.970684 -97.737297	280' FNL / 1188' FWL (NW/4 SEC 28)	--	--
BHL-2	BOTTOM HOLE LOCATION	586019	2047253	34° 56' 35.96" -97° 44' 14.00"	34.943322 -97.737222	350' FSL / 1188 FWL (SW/4 SEC 33)	--	--
X-9	PIPKIN #1-28H	591359	2046236	34° 57' 28.81" -97° 44' 26.05"	34.958002 -97.740570	28-6N-5W: TD: 17,430' 400' FSL / 200' FWL	--	--

NAD-27							EXISTING ELEVATION	DESIGN ELEVATION
POINT	WELL NAME	NORTHING	EASTING	LATITUDE LONGITUDE	LATITUDE LONGITUDE			
W2	UMBACH 2-28-33XHW	595937	2079134	34° 58' 14.22" -97° 44' 09.14"	34.970617 -97.735871	280' FNL / 1520' FWL (NW/4 SEC 28)	1169.39'	1171.56'
LP-2	LANDING POINT	595935	2078801	34° 58' 14.21" -97° 44' 13.13"	34.970615 -97.736981	280' FNL / 1188' FWL (NW/4 SEC 28)	--	--
BHL-2	BOTTOM HOLE LOCATION	585977	2078849	34° 56' 35.71" -97° 44' 12.86"	34.943252 -97.736906	350' FSL / 1188 FWL (SW/4 SEC 33)	--	--
X-9	PIPKIN #1-28H	591317	2077833	34° 57' 28.56" -97° 44' 24.91"	34.957933 -97.740254	28-6N-5W: TD: 17,430' 400' FSL / 200' FWL	--	--

Certificate of Authorization No. 7318

Date Staked: 5-31-19
Date Drawn: 4-16-20

 Prepared By:
Petro Land Services South
10400 Vineyard Blvd.
Suite C
Oklahoma City, OK 73120

R E V I S I O N S				
No.	DATE	BY	DESCRIPTION	COMMENTS
00	5-21-19	HDG	ISSUED FOR APPROVAL	--
01	4-16-20	HDG	REV'D WELL NAME/LP	REV'D ALL SHEETS

EXHIBIT: A (2 of 2)
SHEET: 8.5x14
SHL: 28-6N-5W
BHL-2 33-6N-5W

PETRO LAND SERVICES SOUTH, LLC
10400 VINEYARD BLVD. SUITE C, OKLA. CITY, OKLA. 73120 * OFFICE (405) 212-3108
Certificate of Authorization No. 7318



CONTINENTAL
RESOURCES, INC
(OPERATOR)

GRADY County Oklahoma
280' FNL-1520' FWL Section 28 Township 6N Range 5W I.M.

WELL: UMBACH
2-28-33XHW

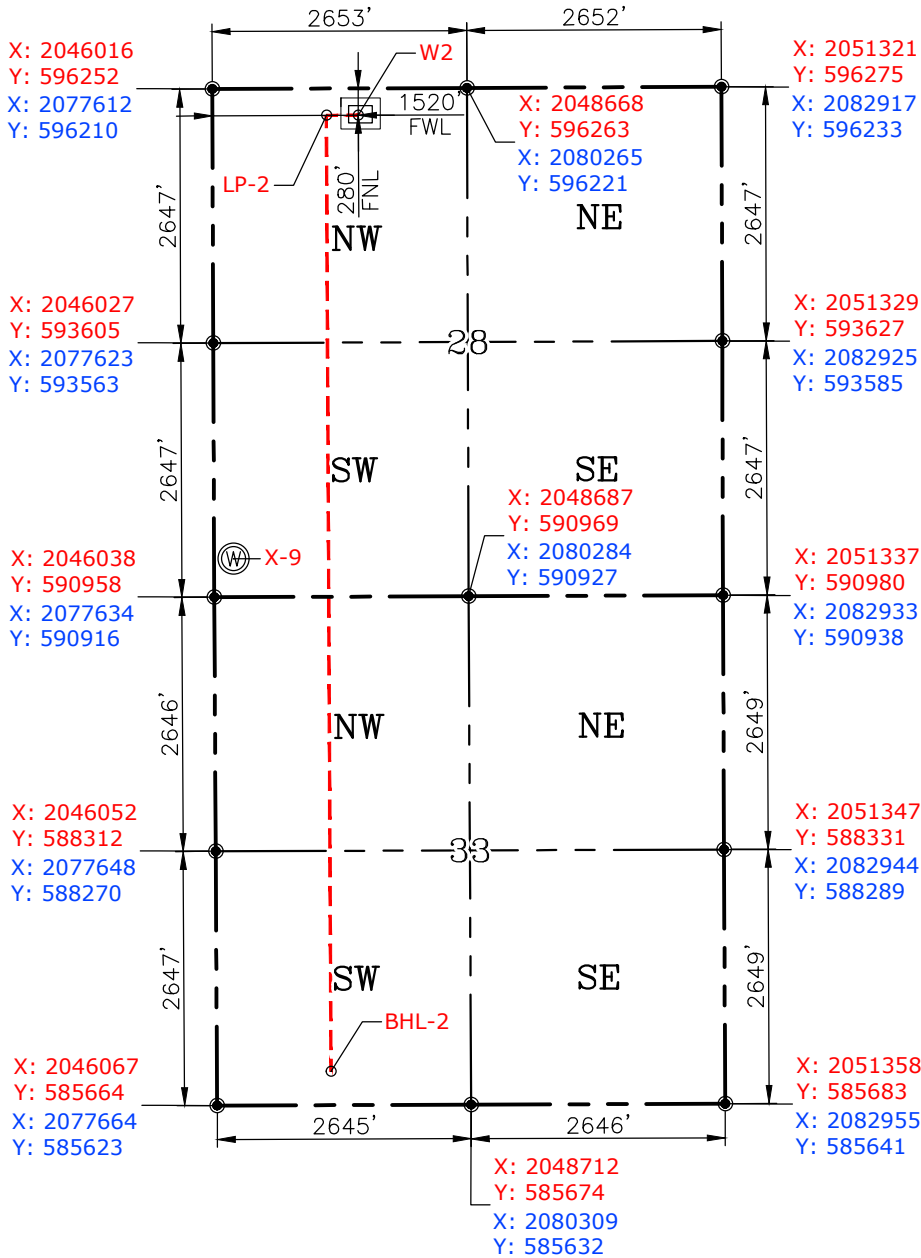

GPS DATUM
NAD-83
NAD-27
OK SOUTH ZONE
US FEET
SCALE:
1" = 2000'



CURRENT REV.: 1
Date Drawn: 4-16-20

Please note that this location was staked on the ground under the supervision of a Licensed Professional Land Surveyor, but the accuracy of this survey is not guaranteed. Please contact PLS promptly if any inconsistency is determined. GPS data is observed from RTK-GPS. NOTE: X and Y data shown hereon for Section Corners may NOT have been surveyed on-the-ground, and further, does NOT represent a true Boundary Survey. Quarter Section distances may be assumed from a Government Survey Plat or assumed at a proportionate distance from opposing section corners, or occupation thereof, and may not have been measured on-the-ground, and further, does not represent a true Boundary Survey.

CERTIFICATE:

I, TYLER J. WILLIS an Oklahoma Licensed Land Surveyor and an authorized agent of Petro Land Services South, LLC, do hereby certify to the information shown herein.



Tyler J. Willis

Oklahoma PLS No.1985 DATE

EXHIBIT: B
SHEET: 8.5x11
SHL: 28-6N-5W
BHL-2 33-6N-5W

PETRO LAND SERVICES SOUTH, LLC

10400 VINEYARD BLVD. SUITE C, OKLA. CITY, OKLA. 73120 * OFFICE (405) 212-3108
Certificate of Authorization No. 7318



CONTINENTAL
RESOURCES, INC
(OPERATOR)

GRADY County Oklahoma
280' FNL-1520' FWL Section 28 Township 6N Range 5W I.M.

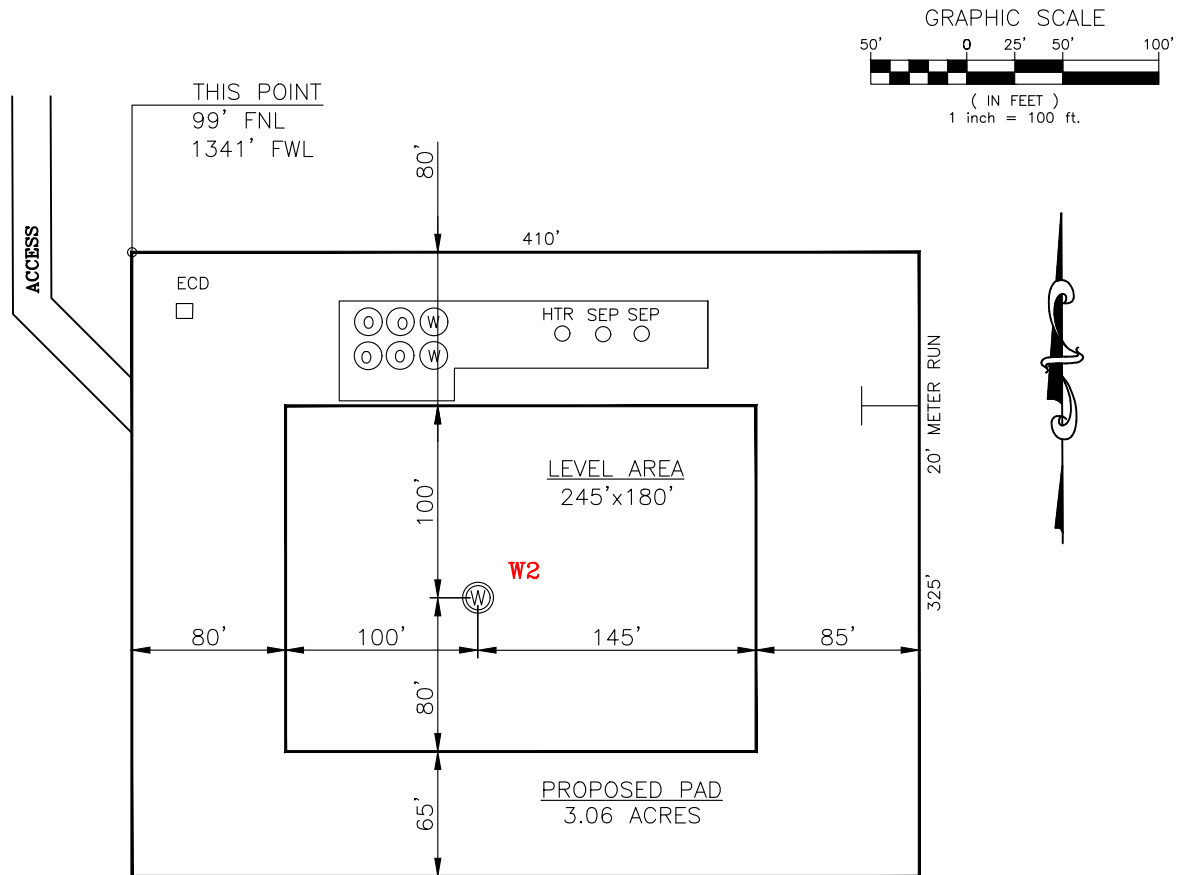

CURRENT REV.: 1

DATUM: NAD-83
LAT: 34°58'14.47"
LONG: -97°44'10.27"
LAT: 34.970685°
LONG: -97.736187°

STATE PLANE
COORDINATES
(US FEET): OK SOUTH

X: 2047537
Y: 595979

Operator: CONTINENTAL RESOURCES, INC.

Lease Name: --

Topography & Vegetation: Pasture

Good Drill Site? Yes Reference Stakes or Alternate Location Stakes Set: No

Best Accessibility to Location: From The North Line

Distance & Direction From Hwy. or Town: Leaving Alex, head north on CS-2940 for 4.27 miles & turn right on Hawkins Rd. Head east for 1.24 miles to the proposed access road on the south side of Hawkins Rd.

THE INFORMATION SHOWN HEREIN IS FOR
CONSTRUCTION PURPOSES ONLY

LANDING POINT, BOTTOM HOLE AND DRILL PATH
INFORMATION PROVIDED BY OPERATOR LISTED,
NOT SURVEYED.

Well W2: UMBACH 2-28-33XHW
Well --: --

(This Information Was Gathered
With a GPS Receiver With ±1
Foot Horiz./Vert. Accuracy)

Certificate of Authorization No. 7318



Prepared By:
Petro Land Services South
10400 Vineyard Blvd.
Suite C
Oklahoma City, OK 73120

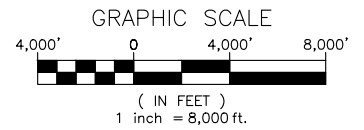

VICINITY MAP

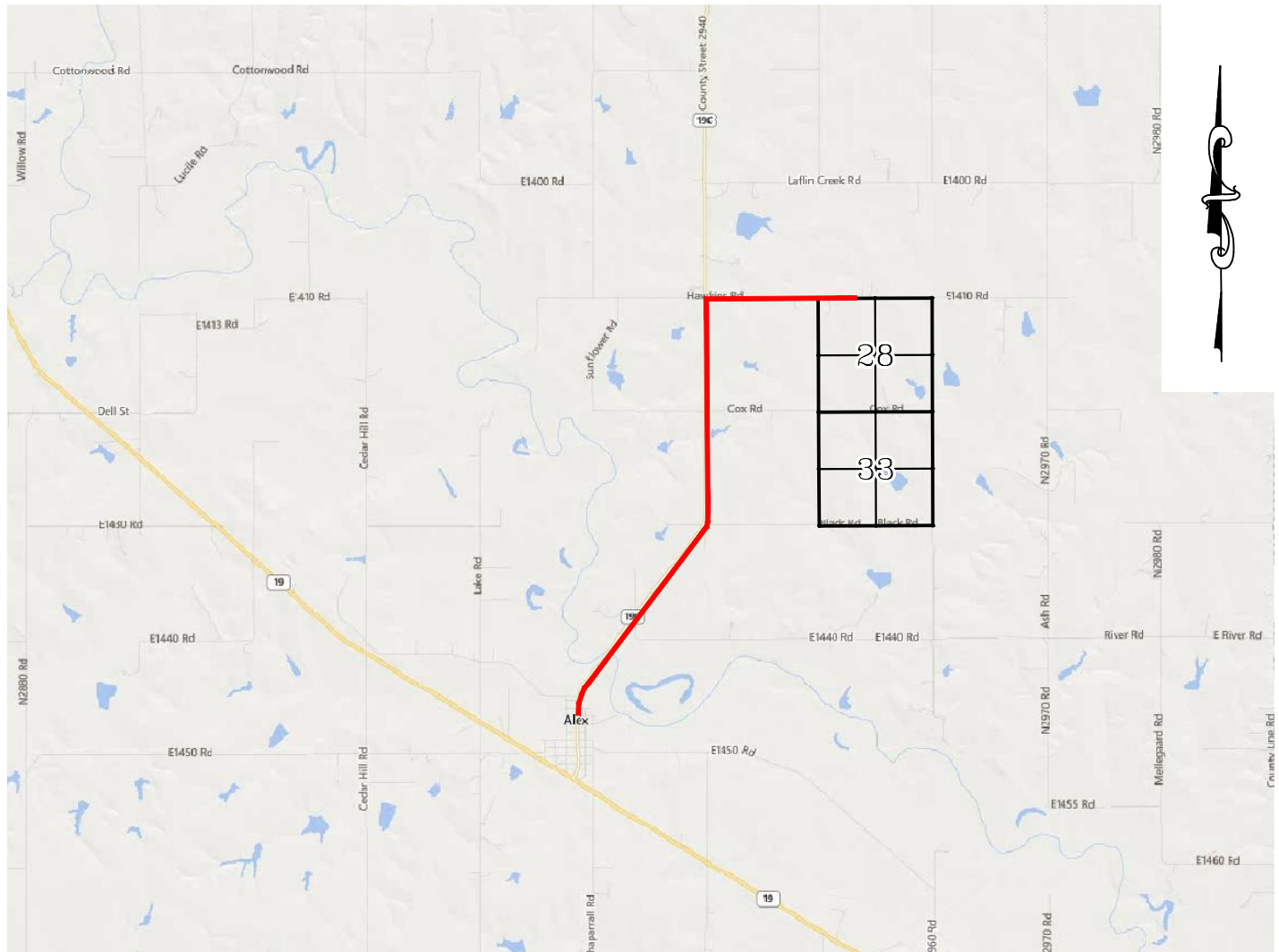

LEAVING ALEX, HEAD NORTH ON CS-2940 FOR 4.27 MILES & TURN RIGHT ON HAWKINS RD. HEAD EAST FOR 1.24 MILES TO THE PROPOSED ACCESS ROAD ON THE SOUTH SIDE OF HAWKINS RD.

CONTINENTAL RESOURCES, INC.

P.O. BOX 26900 OKLAHOMA CITY, OK 73126 * (T) 1-800-256-8955 (F) 405-234-9253

Certificate of Authorization No. 7318

Section 28 Township 6N Range 5W I.M. Well W2: UMBACH 2-28-33XHW

County GRADY State OK Well --: --

Operator CONTINENTAL RESOURCES, INC.



Prepared By: Petro Land Services South
10400 Vineyard Blvd.
Suite C
Oklahoma City, OK 73120

CURRENT REV.: 1

EXHIBIT: D
SHEET: 8.5x11
SHL: 28-6N-5W
BHL-2 33-6N-5W



WELL W2: UMBACH 2-28-33XHW
WELL --: --

FACING NORTH



FACING SOUTH



CURRENT REV.: 1



Prepared By:
Petro Land Services South
10400 Vineyard Blvd.
Suite C
Oklahoma City, OK 73120

TERRAIN

DRAWN BY:	HDG	SCALE:	N.T.S.
CHECKED BY:	MJL	JOB No.:	--
APPROVED BY:	--	DWG. NO.:	TERRAIN-1
DATE ISSUED:	4-16-20	SHEET:	1 OF 2

EXHIBIT: E
 SHEET: 8.5x11
 SHL: 28-6N-5W
 BHL-2 33-6N-5W



WELL W2: UMBACH 2-28-33XHW
 WELL --: --

FACING EAST



FACING WEST



CURRENT REV.: 1



Prepared By:
 Petro Land Services South
 10400 Vineyard Blvd.
 Suite C
 Oklahoma City, OK 73120

TERRAIN

DRAWN BY:	HDG	SCALE:	N.T.S.
CHECKED BY:	MJL	JOB No.:	--
APPROVED BY:	--	DWG. NO.:	TERRAIN-2
DATE ISSUED:	4-16-20	SHEET:	2 OF 2

EXHIBIT: F
SHEET: 8.5x11
SHL: 28-6N-5W
BHL-2: 33-6N-5W



WELL W2: UMBACH 2-28-33XHW
WELL --: --

PROPOSED ACCESS ROAD = 195' | 11.82 RODS (TOTAL)

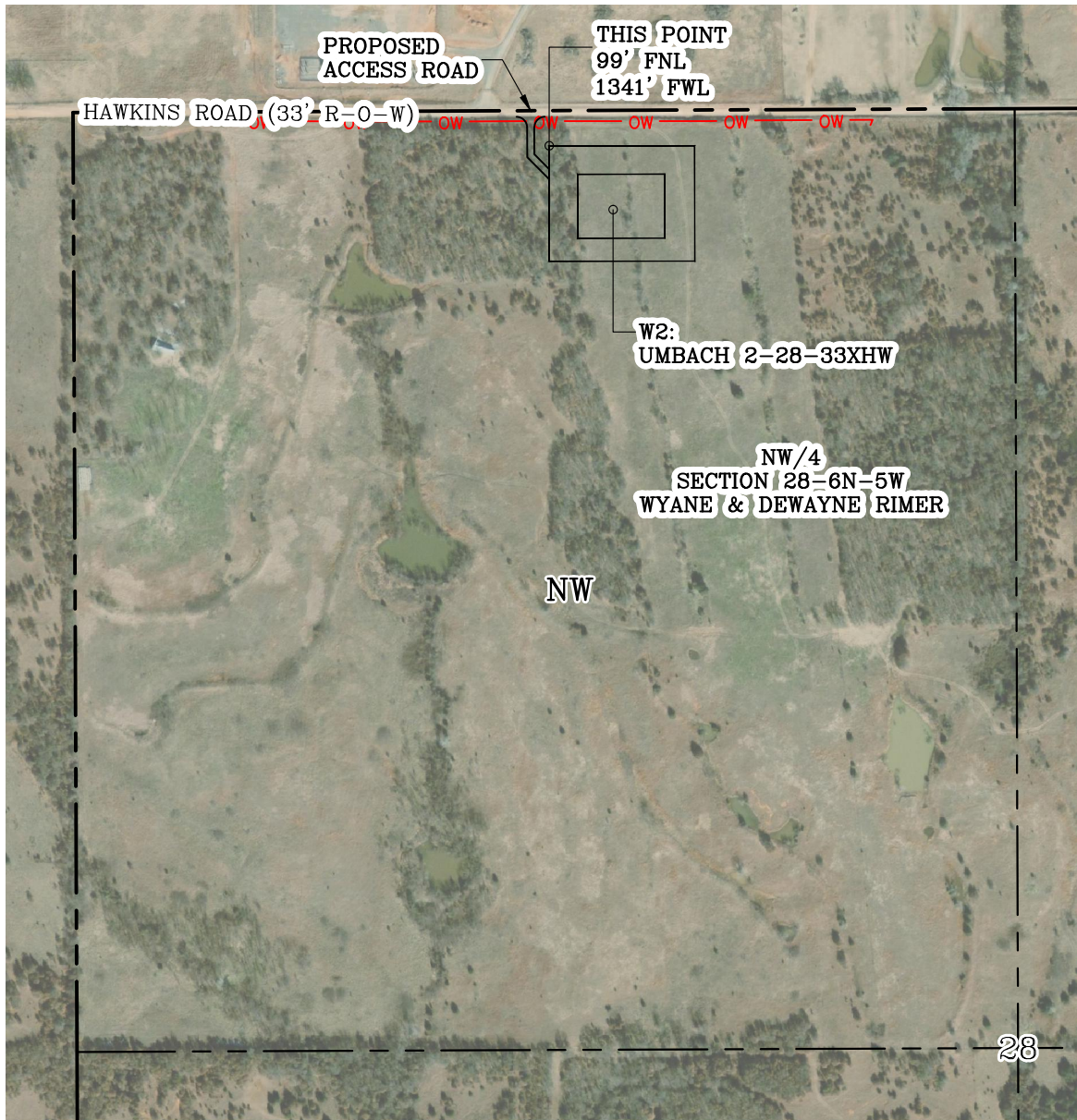

GPS DATUM - OK SOUTH ZONE
US FEET SCALE: 1" = 500'

Section 28 Township 6N Range 5W I.M.

County GRADY State OK

Operator CONTINENTAL RESOURCES, INC.

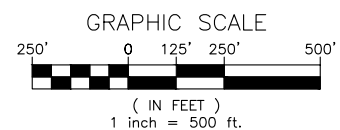

CURRENT REV.: 1



Prepared By:
Petro Land Services South
10400 Vineyard Blvd.
Suite C
Oklahoma City, OK 73120

AERIAL PLAT

DRAWN BY:	HDG	SCALE:	1" = 500'
CHECKED BY:	MJL	JOB No.:	--
APPROVED BY:	--	DWG. NO.:	AERIAL-1
DATE ISSUED:	4-16-20	SHEET:	1 OF 4

EXHIBIT: G
 SHEET: 8.5x11
 SHL: 28-6N-5W
 BHL-2: 33-6N-5W

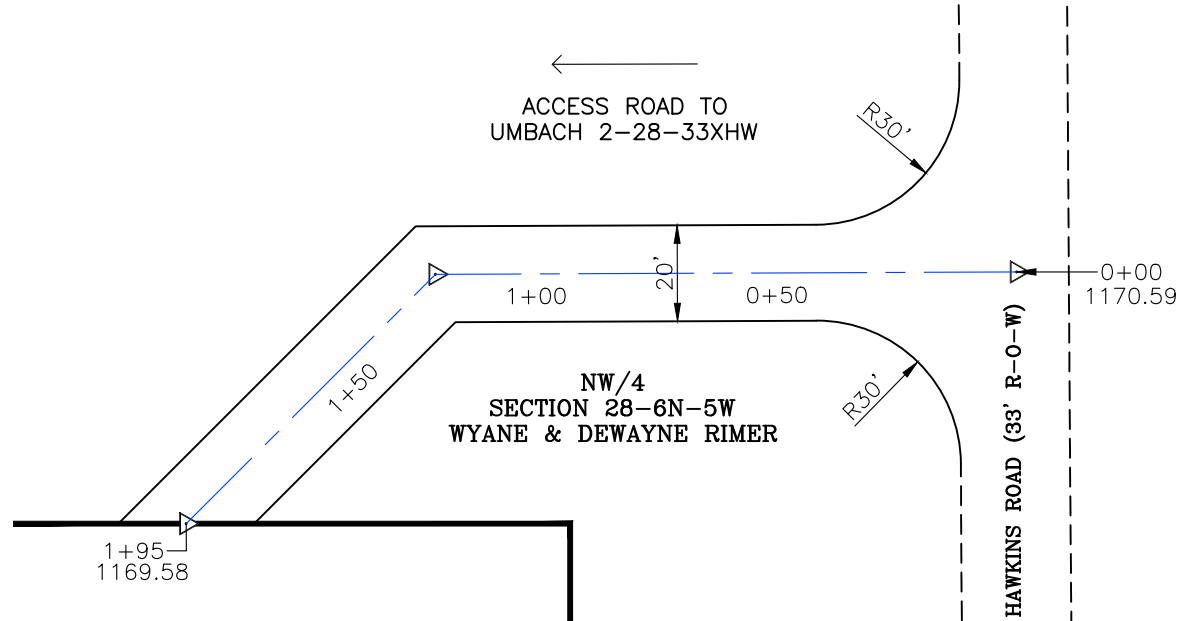

GPS DATUM - OK SOUTH ZONE
 US FEET SCALE: 1" = 40'

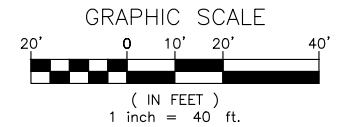

- * THIS PROPOSED LEASE ROAD PLAT DOES NOT REPRESENT A TRUE BOUNDARY SURVEY.
- * THE FOOTAGES AND TIES SHOWN HEREON ARE FROM LINES OF OCCUPATION AND MAY NOT BE FROM ACTUAL PROPERTY CORNERS.

UMBACH 2-28-33XHW
 Well W2: _____
 Well --: _____

PROPOSED ACCESS ROAD = 195' | 11.82 RODS (TOTAL)

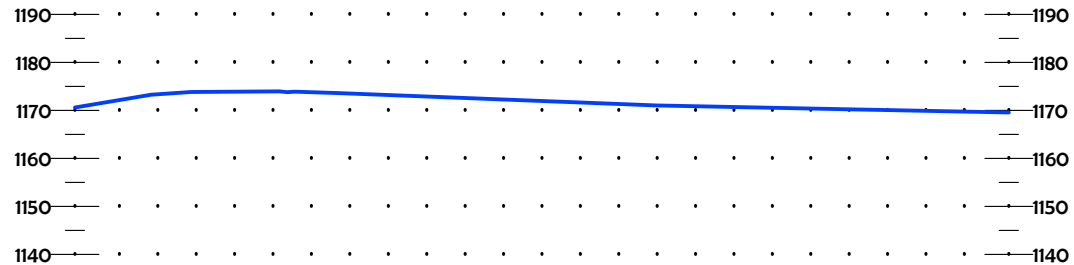
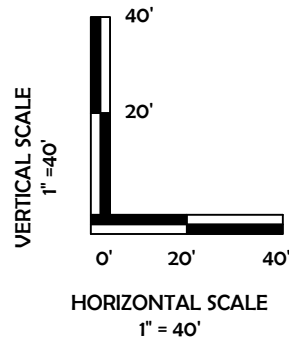

CURRENT REV.: 1



Prepared By:
 Petro Land Services South
 10400 Vineyard Blvd.
 Suite C
 Oklahoma City, OK 73120



P.O. Box 26900
 Oklahoma City
 Oklahoma, 73126
 (T) 1-800-256-8955
 (F) 405-234-9253

LEASE ROAD PLAN & PROFILE

DRAWN BY:	HDG	SCALE:	AS NOTED
CHECKED BY:	MJL	JOB No.:	--
APPROVED BY:	--	DWG. NO.:	P&P
DATE ISSUED:	4-16-20	SHEET:	2 OF 4

EXHIBIT: H
 SHEET: 8.5x11
 SHL: 28-6N-5W
 BHL-2 33-6N-5W



WELL W2: UMBACH 2-28-33XHW

WELL --: --

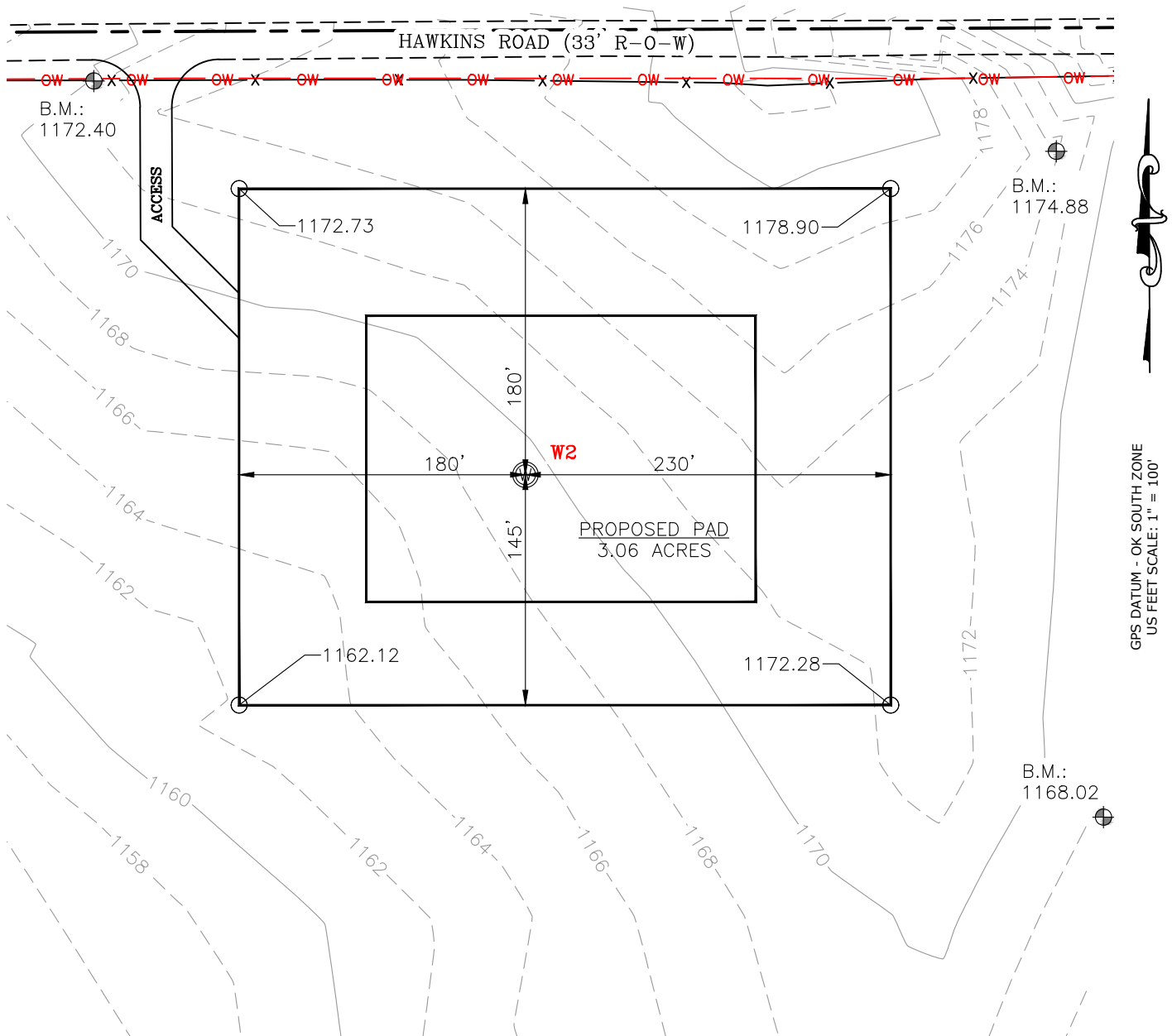
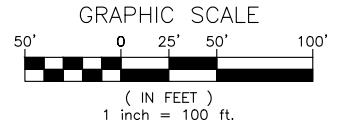

GPS DATUM - OK SOUTH ZONE
 US FEET SCALE: 1" = 100'

CURRENT REV.: 1



Prepared By:
 Petro Land Services South
 10400 Vineyard Blvd.
 Suite C
 Oklahoma City, OK 73120

EXISTING GRADING PLAN

DRAWN BY:	HDG	SCALE:	1" = 100'
CHECKED BY:	MJL	JOB No.:	--
APPROVED BY:	--	DWG. NO.:	EX-GR.
DATE ISSUED:	4-16-20	SHEET:	3 OF 4

EXHIBIT: 1
 SHEET: 8.5x11
 SHL: 28-6N-5W
 BHL-2: 33-6N-5W



WELL W2: UMBACH 2-28-33XHW

WELL --: --

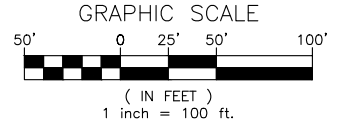

TOTAL PROPOSED DISTURBED AREA: 4.08 ACRES

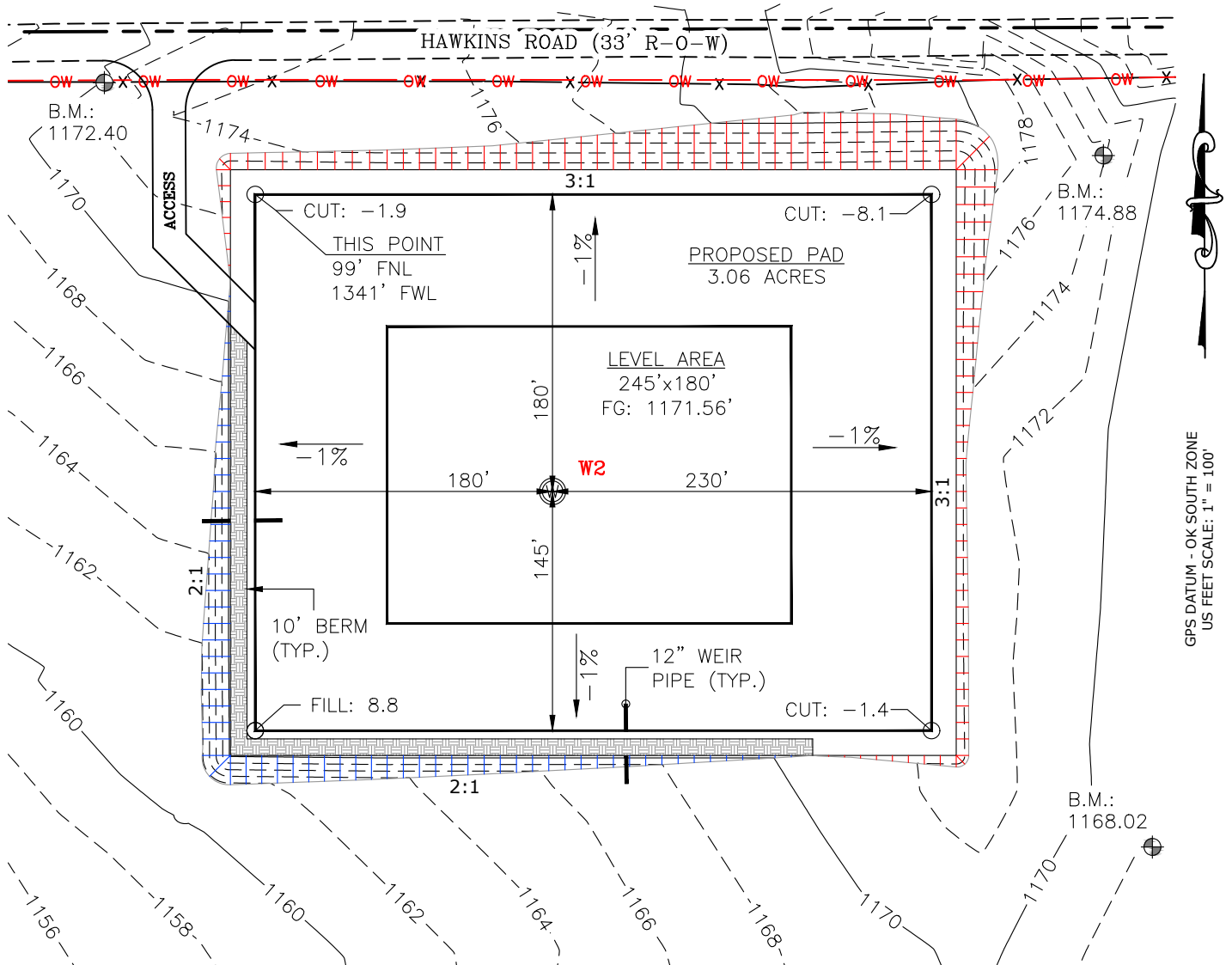

CUT VOLUME 12957.53 CU. YD. | 6" OF STRIPPED TOP SOIL: 3,292.29 CU. YD.
 FILL VOLUME 12955.96 CU. YD. | BERM LENGTH: 599' (401.33 CU. YD.)
 (CUT/FILL VOLUMES INCLUDE 6" OF STRIPPED TOP SOIL)

CURRENT REV.: 1



Prepared By:
 Petro Land Services South
 10400 Vineyard Blvd.
 Suite C
 Oklahoma City, OK 73120

PROPOSED GRADING PLAN

DRAWN BY:	HDG	SCALE:	1" = 100'
CHECKED BY:	MJL	JOB No.:	--
APPROVED BY:	--	DWG. NO.:	PRO-GR.
DATE ISSUED:	4-16-20	SHEET:	4 OF 4

EXHIBIT "A"

TABLE OF QUANTITIES

DISTURBED AREA = 4.08 ACRES
LEASE ROAD = ±195'

LOCATED ON THE LANDS OF:
WYANE & DEWAYNE RIMER

NW/4 SEC 28-6N-5W
GRADY COUNTY, OKLAHOMA

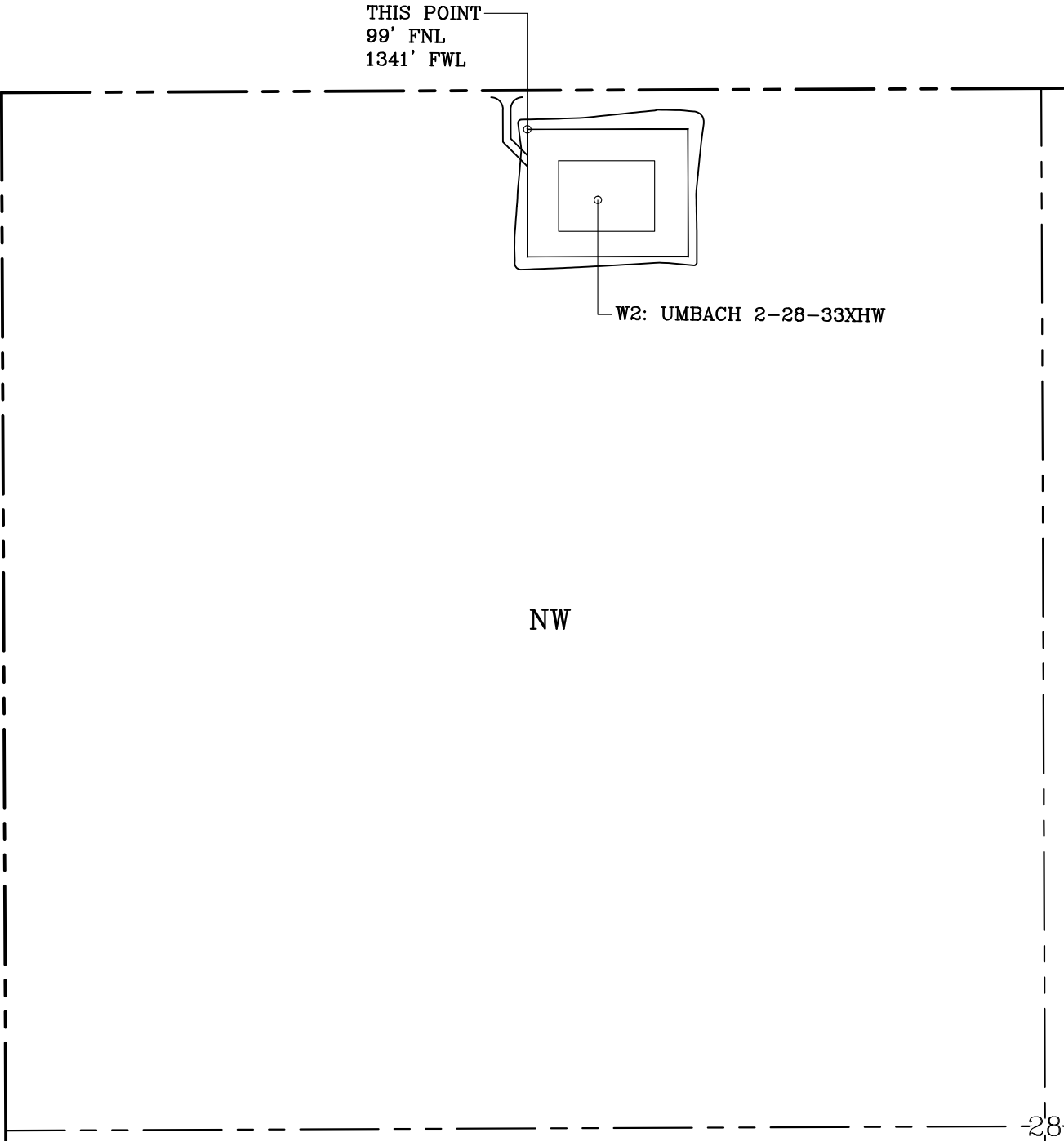

GENERAL NOTES:

- 1. THIS IS NOT A BOUNDARY SURVEY.
- 2. THIS SURVEY DOES NOT GUARANTEE TITLE OR OWNERSHIP.

LEGEND

PROPOSED WELL PAD

PROPOSED DISTURBED AREA

SECTION LINE

QUARTER SECTION LINE

(IN FEET)
1 inch = 400 ft.

GPS DATUM
OK SOUTH ZONE
US FEET SCALE: 1" = 400'

PREPARED BY:

Petroland Services South, LLC
10400 Vineyard Blvd.
Suite C
Oklahoma City, OK 73120

Drawn By:	HDG	Date:	4-16-20
Checked By:	MJL	Scale:	1" = 400'
Sheet Size:	8.5x14	Sheet No.	1 of 1
REV.	Description	Date	
0	ISSUED FOR APPROVAL	5-21-19	
1	REV'D WELL NAME/LP	4-16-20	
APPROVED: _____			
INITIAL		DATE	