

API NUMBER: 093 25254

OKLAHOMA CORPORATION COMMISSION  
OIL & GAS CONSERVATION DIVISION  
P.O. BOX 52000  
OKLAHOMA CITY, OK 73152-2000  
(Rule 165:10-3-1)

Approval Date: 04/06/2021  
Expiration Date: 10/06/2022

Horizontal Hole Oil & Gas

**PERMIT TO DRILL**

WELL LOCATION: Section: 19 Township: 20N Range: 10W County: MAJOR

SPOT LOCATION:  NW  NW  NW  NE  
FEET FROM QUARTER: FROM NORTH FROM EAST  
SECTION LINES: 216 2370

Lease Name: ELIJAH Well No: 1-18H Well will be 216 feet from nearest unit or lease boundary.  
Operator Name: ROX EXPLORATION INC Telephone: 4056423962 OTC/OCC Number: 18783 0

ROX EXPLORATION INC  
2416 PALMER CIRCLE  
NORMAN, OK 73069-6301

LUKE WESTFAHL  
14303 LEANING WILLOW  
EDMOND OK 73025

Formation(s) (Permit Valid for Listed Formations Only):

Name	Code	Depth
1 HUNTON	269HNTN	8500

Spacing Orders: 717562

Location Exception Orders: No Exceptions

Increased Density Orders: No Density Orders

Pending CD Numbers: 202001926

Working interest owners' notified: \*\*\*

Special Orders: No Special Orders

Total Depth: 14200

Ground Elevation: 1177

Surface Casing: 460

Depth to base of Treatable Water-Bearing FM: 410

Under Federal Jurisdiction: No  
Fresh Water Supply Well Drilled: No  
Surface Water used to Drill: Yes

**Approved Method for disposal of Drilling Fluids:**

D. One time land application -- (REQUIRES PERMIT)

PERMIT NO: 21-37570

H. (Other)

CLOSED SYSTEM=STEEL PITS PER OPERATOR  
REQUEST

**PIT 1 INFORMATION**

Type of Pit System: CLOSED Closed System Means Steel Pits

Type of Mud System: WATER BASED

Chlorides Max: 8000 Average: 5000

Is depth to top of ground water greater than 10ft below base of pit? Y

Within 1 mile of municipal water well? N

Wellhead Protection Area? N

Pit is located in a Hydrologically Sensitive Area.

Category of Pit: C

Liner not required for Category: C

Pit Location is: BED AQUIFER

Pit Location Formation: CEDAR HILL

**HORIZONTAL HOLE 1**

Section: 18 Township: 20N Range: 10W Meridian: IM  
County: MAJOR

Total Length: 5000

Measured Total Depth: 14200

Spot Location of End Point: N2 N2 N2 NE

True Vertical Depth: 8500

Feet From: NORTH 1/4 Section Line: 50

End Point Location from

Feet From: EAST 1/4 Section Line: 1320

Lease, Unit, or Property Line: 50



**NOTES:**

This permit does not address the right of entry or settlement of surface damages. The duration of this permit is 18 MONTHS, except as otherwise provided by Rule 165: 10-3-1. Rule 165: 10-3-4 (c) (7) (e) - The Operator shall give 24 Hours notice by telephone to the appropriate District Office of the Conservation Division as to when Surface Casing will be run.

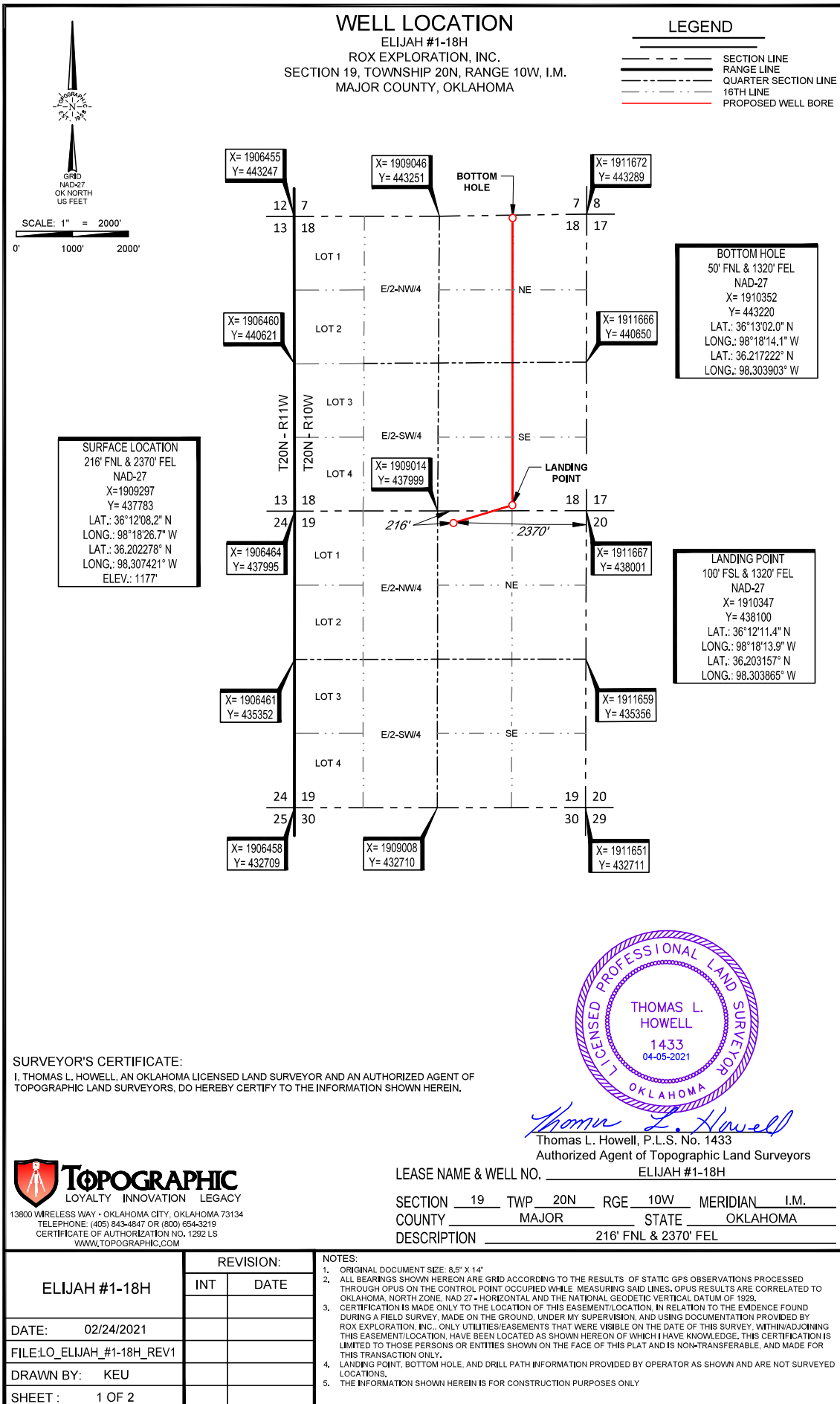
Category	Description
HYDRAULIC FRACTURING	<p>[4/1/2021 - GC2] - OCC 165:10-3-10 REQUIRES:</p> <p>1) NOTICE SHALL BE GIVEN AT LEAST 5 BUSINESS DAYS PRIOR TO COMMENCEMENT OF HYDRAULIC FRACTURING OPERATIONS ON A HORIZONTAL WELL TO OPERATORS PRODUCING WELLS WITHIN 1 MILE OF THE COMPLETION INTERVAL OF THE SUBJECT WELL. THE NOTICE TO SUCH OPERATORS SHALL CONTAIN THE INFORMATION IN FORM 6000NOO. IF THE HYDRAULIC FRACTURING OPERATIONS SCHEDULE CHANGES AFTER NOTICE HAS BEEN PROVIDED, RESULTING IN A DELAY OF OPERATIONS OF MORE THAN 5 DAYS FROM THE INITIAL NOTICE, NEW NOTICE IS REQUIRED TO BE GIVEN;</p> <p>2) NOTICE WILL BE GIVEN TO THE OCC CENTRAL OFFICE AND LOCAL DISTRICT OFFICES AT LEAST 48 HOURS PRIOR TO COMMENCEMENT OF HYDRAULIC FRACTURING OPERATIONS. FORM 6000NHF SHALL BE USED AND IS FOUND AT THIS LINK: <a href="http://OCCEWEB.COM/OG/OGFORMS.HTML">OCCEWEB.COM/OG/OGFORMS.HTML</a>; AND,</p> <p>3) THE CHEMICAL DISCLOSURE OF HYDRAULIC FRACTURING INGREDIENTS FOR ALL WELLS IS TO BE REPORTED TO FRACFOCUS WITHIN 60 DAYS AFTER THE CONCLUSION OF HYDRAULIC FRACTURING OPERATIONS, FOUND AT <a href="http://FRACFOCUS.ORG">FRACFOCUS.ORG</a></p>
PENDING CD - 202001926	<p>[4/6/2021 - G56] - (I.O.) 18-20N-10W X717562*** COMPL INT NCT 165' FSL, NCT 165' FNL, NCT 660' FEL NO OP NAMED REC 2/17/2021 (THOMAS)</p> <p>***X717562 WILL BE ADDED AT HEARING PER ATTORNEY FOR OPERATOR;</p>
SPACING - 717562	<p>[4/6/2021 - G56] - (640)(HOR) 18-20N-10W EST HNTN POE TO BHL NCT 660' FB (COEXIST WITH SP # 86576/93339 HNTN)</p>



### LEGEND

 SECTION LINE  
 RANGE LINE  
 QUARTER SECTION LINE  
 16TH LINE  
 PROPOSED WELL BORE

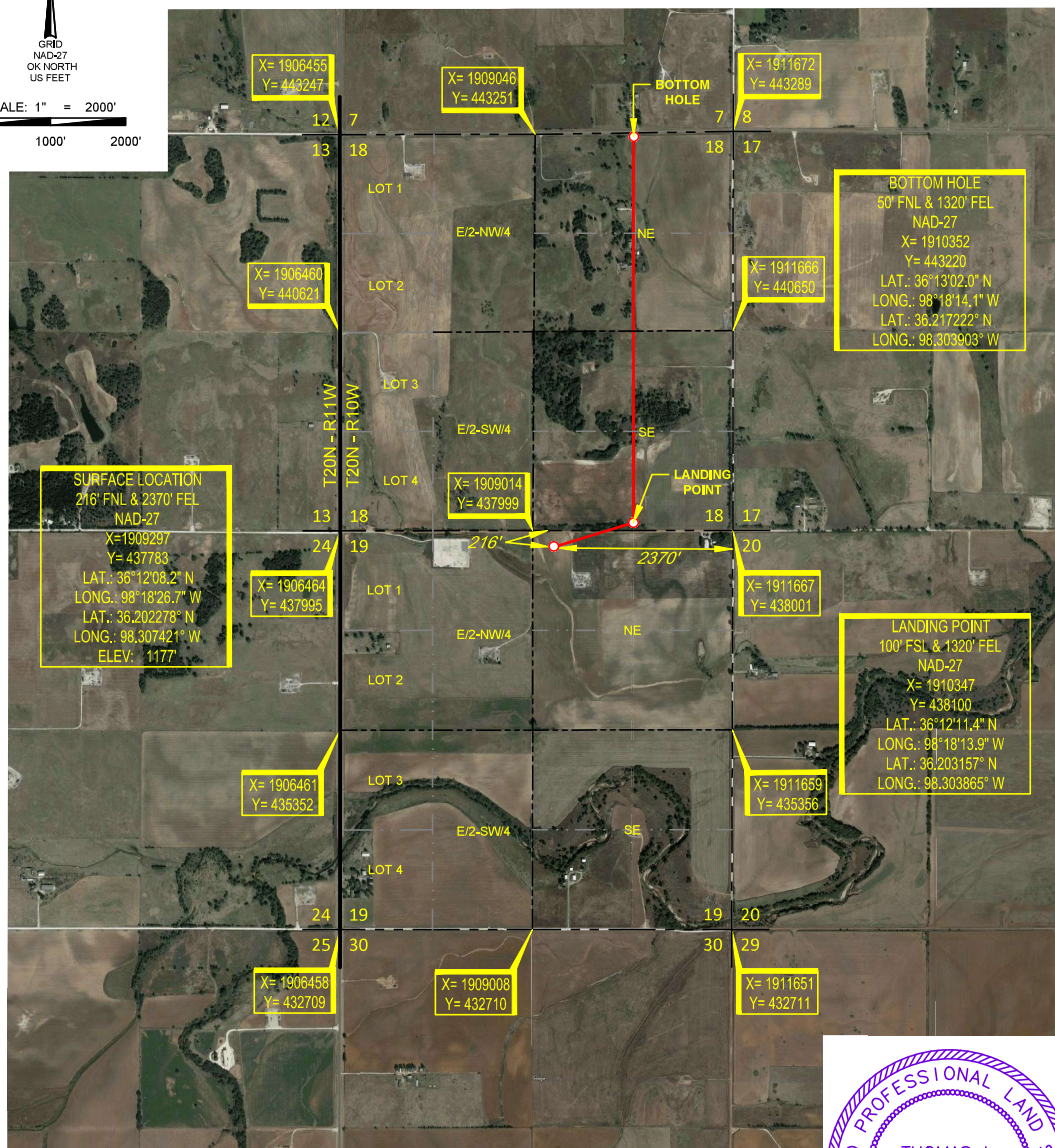
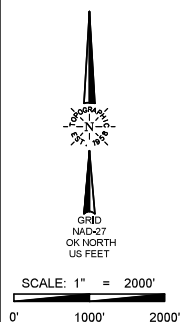

I, THOMAS L. HOWELL, AN OKLAHOMA LICENSED LAND SURVEYOR AND AN AUTHORIZED AGENT OF TOPOGRAPHIC LAND SURVEYORS, DO HEREBY CERTIFY TO THE INFORMATION SHOWN HEREIN.

Thomas L. Howell, P.L.S. No. 1433

Authorized Agent of Topographic Land Surveyors

LEASE NAME & WELL NO. ELIJAH #1-18H

SECTION 19 TWP 20N RGE 10W MERIDIAN I.M.

SECTION 19 TWP 20N RGE 10W MERIDIAN I.M.  
COUNTY \_\_\_\_\_ MAJOR \_\_\_\_\_ STATE \_\_\_\_\_ OKLAHOMA

DESCRIPTION 216' FNL & 2370' FEL



13800 WIRELESS WAY • OKLAHOMA CITY, OKLAHOMA 73134  
TELEPHONE: (405) 843-4847 OR (800) 654-3219  
CERTIFICATE OF AUTHORIZATION NO. 1292 LS  
WWW.TOPOGRAPHIC.COM

www.trojanfracs.com		REVISION:		NOTES: 1. ORIGINAL DOCUMENT SIZE: 8.5" X 14" 2. ALL BEARINGS SHOWN HEREON ARE GRID ACCORDING TO THE RESULTS OF STATIC GPS OBSERVATIONS PROCESSED THROUGH OPUS ON THE CONTROL POINT OCCUPIED WHILE MEASURING SAID LINES. OPUS RESULTS ARE CORRELATED TO OKLAHOMA, NORTH ZONE, NAD 27 - HORIZONTAL AND THE NATIONAL GEODETIC VERTICAL DATUM OF 1929. 3. CERTIFICATION IS MADE ONLY TO THE LOCATION OF THIS EASEMENT/LOCATION, IN RELATION TO THE EVIDENCE FOUND DURING A FIELD SURVEY, MADE ON THE GROUND, UNDER MY SUPERVISION, AND USING DOCUMENTATION PROVIDED BY ROX EXPLORATION, INC., ONLY UTILITIES/EASEMENTS THAT WERE VISIBLE ON THE DATE OF THIS SURVEY, WITHIN/ADJOINING THIS EASEMENT/LOCATION, HAVE BEEN LOCATED AS SHOWN HEREON OF WHICH I HAVE KNOWLEDGE. THIS CERTIFICATION IS LIMITED TO THOSE PERSONS OR ENTITIES SHOWN ON THE FACE OF THIS PLAT AND IS NON-TRANSFERABLE, AND MADE FOR THIS TRANSACTION ONLY. 4. LANDING POINT, BOTTOM HOLE, AND DRILL PATH INFORMATION PROVIDED BY OPERATOR AS SHOWN AND ARE NOT SURVEYED LOCATIONS. 5. THE INFORMATION SHOWN HEREIN IS FOR CONSTRUCTION PURPOSES ONLY
ELIJAH #1-18H		INT	DATE	
DATE: 02/24/2021				
FILE:LO_ELIJAH_#1-18H_REV1				
DRAWN BY: KEU				
SHEET : 2 OF 2				

O:\SURVEY\BOX EXPLORATION INC\ELI UAH 1-TAH\FINAL PRODUCTS\LO ELI UAH #1-TAH REV1.DWG 4/5/2021 11:17:00 AM chris.christian



# LOCATION & ELEVATION VERIFICATION MAP

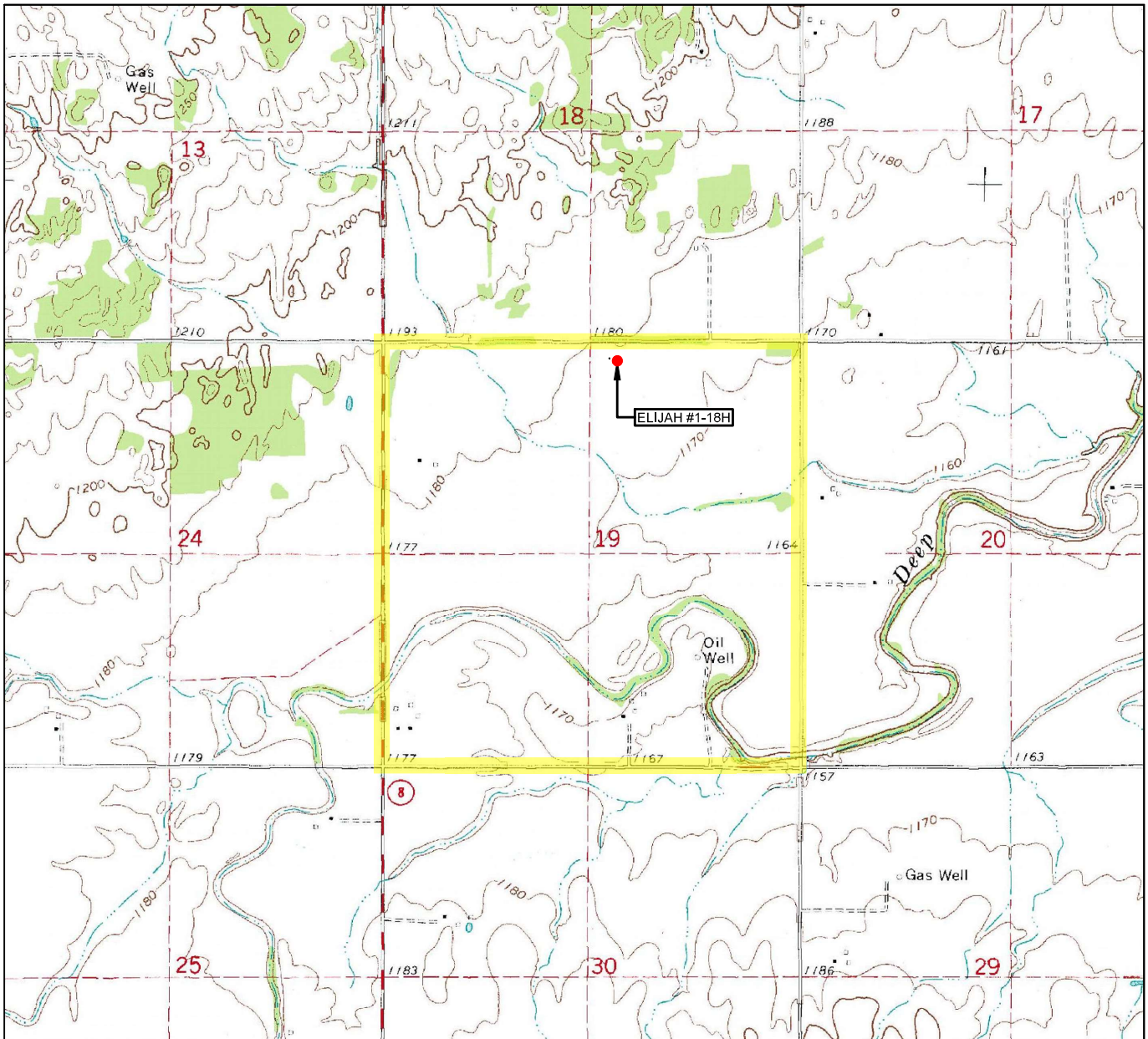

LEASE NAME & WELL NO. ELIJAH #1-18H

SECTION 19 TWP 20N RGE 10W MERIDIAN I.M.

COUNTY MAJOR STATE OKLAHOMA

DESCRIPTION 216' FNL & 2370' FEL

ELEVATION 1177'



SCALE: 1" = 2000'  
0' 1000' 2000'

THIS EASEMENT/SERVITUDE LOCATION SHOWN HEREON HAS BEEN SURVEYED ON THE GROUND UNDER MY SUPERVISION AND PREPARED ACCORDING TO THE EVIDENCE FOUND AT THE TIME OF SURVEY, AND DATA PROVIDED BY ROX EXPLORATION, INC.. THIS CERTIFICATION IS MADE AND LIMITED TO THOSE PERSONS OR ENTITIES SHOWN ON THE FACE OF THIS PLAT AND IS NON-TRANSFERABLE. THIS SURVEY IS CERTIFIED FOR THIS TRANSACTION ONLY.

ALL BEARINGS, DISTANCES, AND COORDINATE VALUES CONTAINED HEREON ARE GRID BASED UPON THE OKLAHOMA STATE PLANE COORDINATE SYSTEM, NORTH ZONE OF THE NORTH AMERICAN DATUM 1927, U.S. SURVEY FEET AND THE NATIONAL GEODETIC VERTICAL DATUM OF 1929.



**TOPOGRAPHIC**  
LOYALTY INNOVATION LEGACY

13800 WIRELESS WAY • OKLAHOMA CITY, OKLAHOMA 73134  
TELEPHONE: (405) 843-4847 OR (800) 654-3219  
CERTIFICATE OF AUTHORIZATION NO. 1292 LS  
WWW.TOPOGRAPHIC.COM

# VICINITY MAP

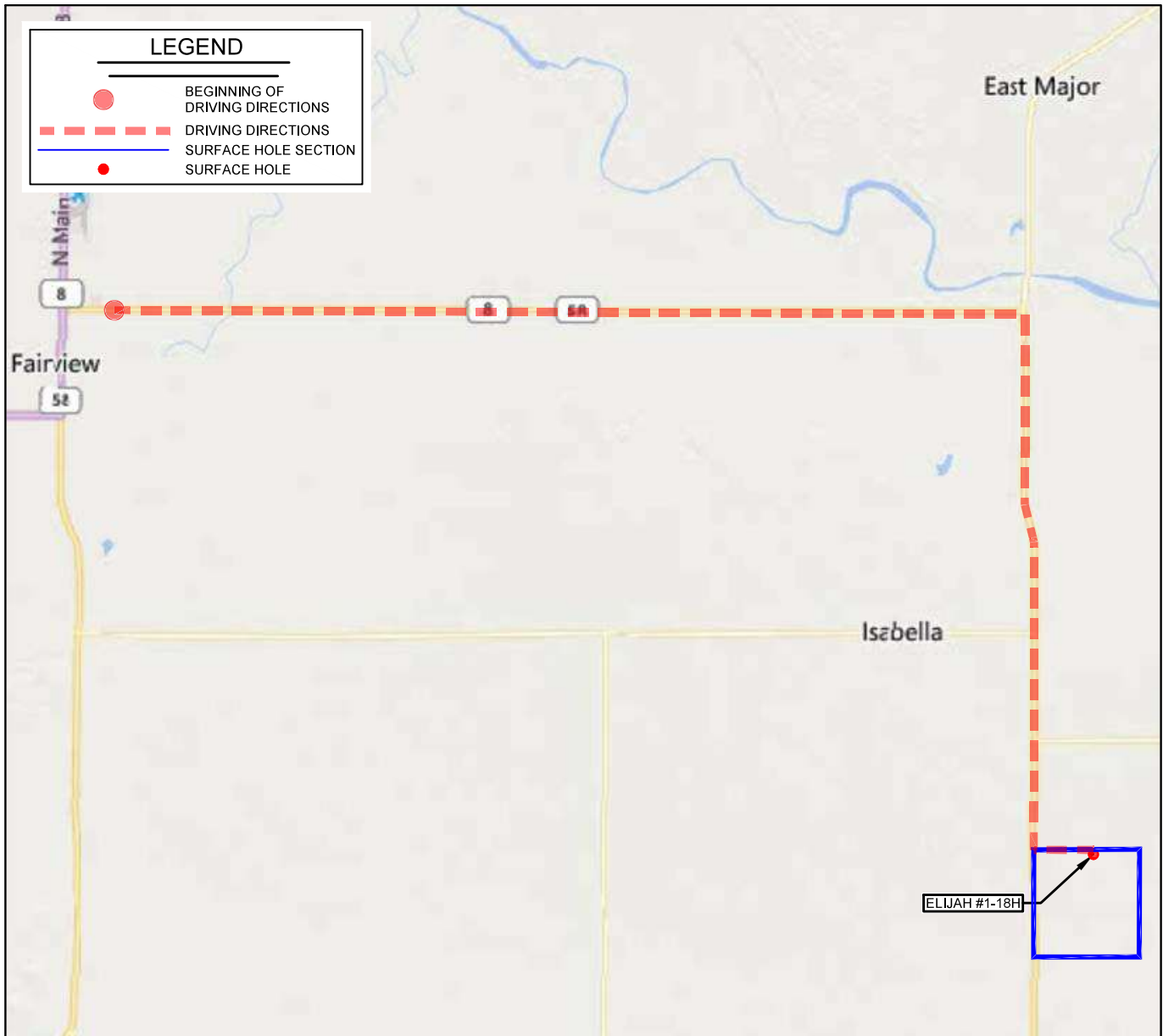

LEASE NAME & WELL NO. ELIJAH #1-18H

SECTION 19 TWP 20N RGE 10W MERIDIAN I.M.

COUNTY MAJOR STATE OKLAHOMA

DESCRIPTION 216' FNL & 2370' FEL

## DISTANCE & DIRECTION

FROM THE INTERSECTION OF N 12TH AVE. AND ST. HWY 58 IN FAIRVIEW  
OKLAHOMA. GO EAST ON ST. HWY 58 FOR APPROX. 8.5 MILES TO ST.  
HWY8 THEN S. ON ST. HWY 8 FOR APPROX. 5 MILES TO E0560 RD. EAST  
ON 0560 FOR APPROX. 1 MILE TO THE NE COR. SEC. 19-T20N-R10W.

THIS EASEMENT/SERVITUDE LOCATION SHOWN HEREON HAS BEEN SURVEYED ON THE GROUND UNDER MY SUPERVISION AND PREPARED ACCORDING TO THE EVIDENCE FOUND AT THE TIME OF SURVEY, AND DATA PROVIDED BY ROX EXPLORATION, INC.. THIS CERTIFICATION IS MADE AND LIMITED TO THOSE PERSONS OR ENTITIES SHOWN ON THE FACE OF THIS PLAT AND IS NON-TRANSFERABLE. THIS SURVEY IS CERTIFIED FOR THIS TRANSACTION ONLY.

ALL BEARINGS, DISTANCES, AND COORDINATE VALUES CONTAINED HEREON ARE GRID BASED UPON THE OKLAHOMA STATE PLANE COORDINATE SYSTEM, NORTH ZONE OF THE NORTH AMERICAN DATUM 1927, U.S. SURVEY FEET AND THE NATIONAL GEODETIC VERTICAL DATUM OF 1929.

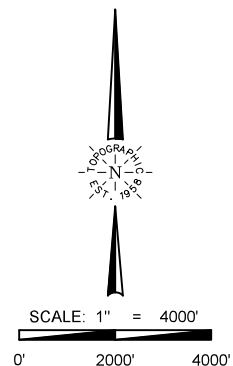

**TOPOGRAPHIC**  
 LOYALTY INNOVATION LEGACY  
 13800 WIRELESS WAY • OKLAHOMA CITY, OKLAHOMA 73134  
 TELEPHONE: (405) 843-4847 OR (800) 654-3219  
 CERTIFICATE OF AUTHORIZATION NO. 1292 LS  
 WWW.TOPOGRAPHIC.COM