

API NUMBER: 121 24837 B

OKLAHOMA CORPORATION COMMISSION
OIL & GAS CONSERVATION DIVISION
P.O. BOX 52000
OKLAHOMA CITY, OK 73152-2000
(Rule 165:10-3-1)

Approval Date: 04/22/2022
Expiration Date: 10/22/2023

Straight Hole Disposal

PERMIT TO DEEPEN

WELL LOCATION: Section: 07 Township: 7N Range: 17E County: PITTSBURG

SPOT LOCATION: ☐ NE ☐ SE ☐ NW ☐ NE FEET FROM QUARTER: FROM NORTH FROM EAST
SECTION LINES: 940 1625

Lease Name: CASH Well No: 1-7 SWD Well will be 940 feet from nearest unit or lease boundary.
Operator Name: WATERBRIDGE ARKOMA OPERATING LLC Telephone: 7132308864 OTC/OCC Number: 24139 0

WATERBRIDGE ARKOMA OPERATING LLC
1501 E PIERCE AVE
MCALESTER, OK 74501-3808

MIKE KREBBS
16561 E SH 31
QUINTON OK 74651

Formation(s) (Permit Valid for Listed Formations Only):

	Name	Code	Depth
1	CROMWELL	402CMWL	7715
2	ARBUCKLE	169ABCK	8760

Spacing Orders: No Spacing

Location Exception Orders: No Exceptions

Increased Density Orders: No Density

Pending CD Numbers: No Pending

Working interest owners' notified: ***

Special Orders: No Special

Total Depth: 9790 Ground Elevation: 764

Surface Casing: 294

IP

Depth to base of Treatable Water-Bearing FM: 140

Under Federal Jurisdiction: No
Fresh Water Supply Well Drilled: No
Surface Water used to Drill: No

Approved Method for disposal of Drilling Fluids:

F. Haul to Commercial soil farming facility	Sec. 8 Twn. 16N Rng. 3E Cnty. 81 Order No: 622998
H. (Other)	CLOSED SYSTEM=STEEL PITS PER OPERATOR REQUEST

PIT 1 INFORMATION

Type of Pit System: CLOSED Closed System Means Steel Pits

Type of Mud System: WATER BASED

Chlorides Max: 8000 Average: 5000

Is depth to top of ground water greater than 10ft below base of pit? Y

Within 1 mile of municipal water well? N

Wellhead Protection Area? N

Pit is not located in a Hydrologically Sensitive Area.

Category of Pit: C

Liner not required for Category: C

Pit Location is: NON HSA

Pit Location Formation: BOGGY

NOTES:

This permit does not address the right of entry or settlement of surface damages. The duration of this permit is 18 MONTHS, except as otherwise provided by Rule 165: 10-3-1. Rule 165: 10-3-4 (c) (7) (e) - The Operator shall give 24 Hours notice by telephone to the appropriate District Office of the Conservation Division as to when Surface Casing will be run.

Category	Description
HYDRAULIC FRACTURING	<p>[4/13/2022 - GC2] - OCC 165:10-3-10 REQUIRES:</p> <p>1) NOTICE SHALL BE GIVEN AT LEAST 5 BUSINESS DAYS PRIOR TO COMMENCEMENT OF HYDRAULIC FRACTURING OPERATIONS ON A HORIZONTAL WELL TO OPERATORS PRODUCING WELLS WITHIN 1 MILE OF THE COMPLETION INTERVAL OF THE SUBJECT WELL. THE NOTICE TO SUCH OPERATORS SHALL CONTAIN THE INFORMATION IN FORM 6000NOO. IF THE HYDRAULIC FRACTURING OPERATIONS SCHEDULE CHANGES AFTER NOTICE HAS BEEN PROVIDED, RESULTING IN A DELAY OF OPERATIONS OF MORE THAN 5 DAYS FROM THE INITIAL NOTICE, NEW NOTICE IS REQUIRED TO BE GIVEN;</p> <p>2) NOTICE WILL BE GIVEN TO THE OCC CENTRAL OFFICE AND LOCAL DISTRICT OFFICES AT LEAST 48 HOURS PRIOR TO COMMENCEMENT OF HYDRAULIC FRACTURING OPERATIONS. FORM 6000NHF SHALL BE USED AND IS FOUND AT THIS LINK: OCCEWEB.COM/OG/OGFORMS.HTML; AND,</p> <p>3) THE CHEMICAL DISCLOSURE OF HYDRAULIC FRACTURING INGREDIENTS FOR ALL WELLS IS TO BE REPORTED TO FRACFOCUS WITHIN 60 DAYS AFTER THE CONCLUSION OF HYDRAULIC FRACTURING OPERATIONS, FOUND AT FRACFOCUS.ORG</p>
SPACING	[4/13/2022 - GC2] - N/A - DISPOSAL WELL



Well Location Plat

Sec. 7-7N-17E I.M.

Operator: WATERBRIDGE ARKOMA OPERATING LLC

Lease Name and No.: KREBBS #1-7 SWD

Footage: 940' FNL - 1725' FEL Gr. Elevation: 764'

Section: 7 Township: 7N Range: 17E I.M.

County: Pittsburg State of Oklahoma

Terrain at Loc.: Timber slopes down from NW corner in all directions.



All bearings shown
are grid bearings.

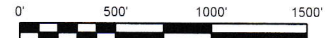

1" = 1000'

GPS DATUM

NAD 83

NAD 27

OK SOUTH ZONE

Surface Hole Loc.:

Lat: 35.09925295

Lon: -95.54892505

X: 2701623

Y: 651571

Surface Hole Loc.:

Lat: 35.09915550

Lon: -95.54866436

X: 2733219

Y: 651519

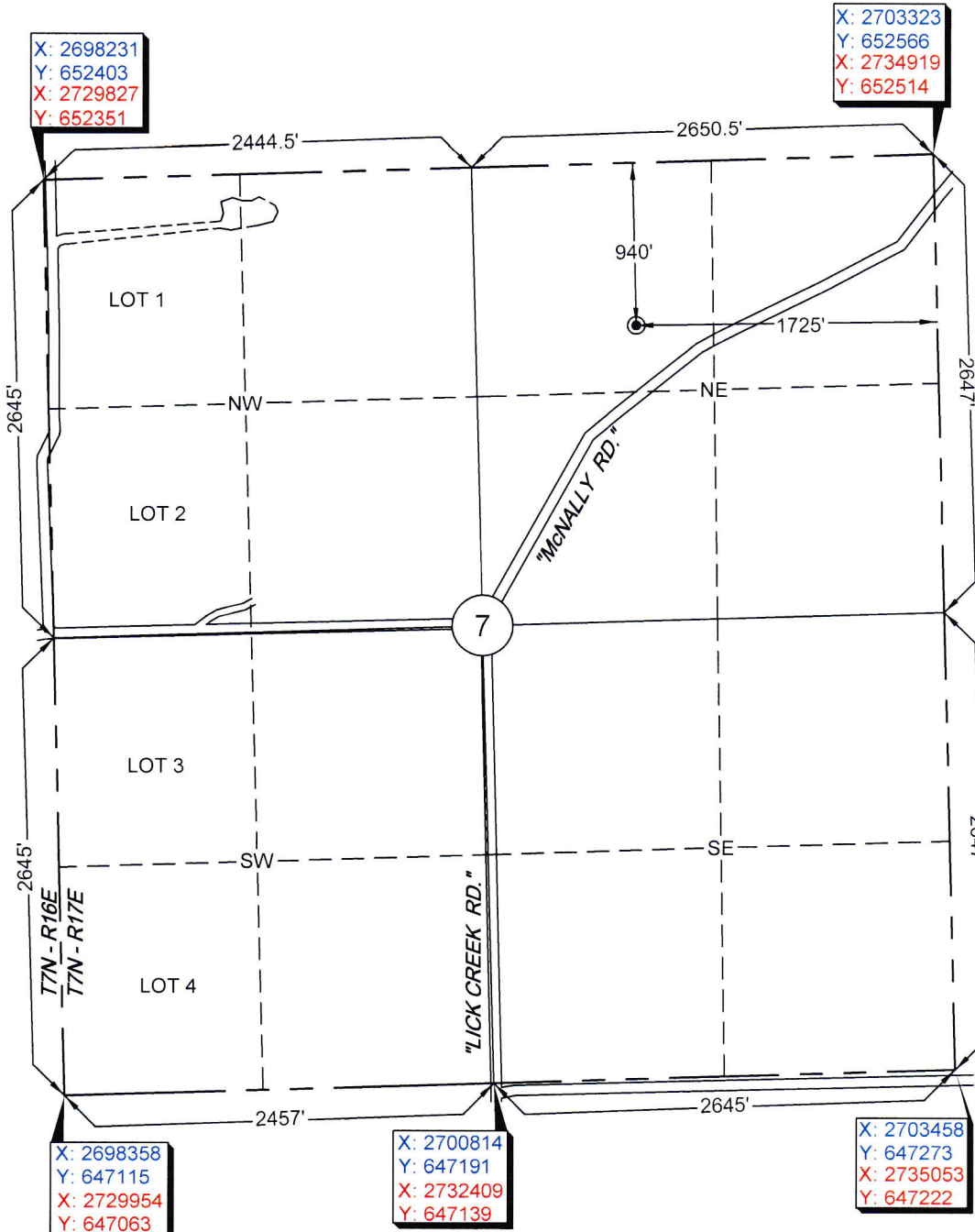

Please note that this location was staked on the ground under the supervision of a Licensed Professional Land Surveyor, but the accuracy of this survey is not guaranteed. Please contact Arkoma Surveying and Mapping promptly if any inconsistency is determined. GPS data is obtained from RTK - GPS. NOTE: X and Y data shown herein for Section Corners may NOT have been surveyed on-the-ground, and further, does NOT represent a true Boundary Survey. Quarter Section distances may be assumed from a Government Survey Plat or assumed at a proportionate distance from opposing section corners, or occupation thereof, and may not have been measured on the ground, and further, does not represent a true boundary survey.

Survey and plat by:

Arkoma Surveying and Mapping, PLLC

P.O. Box 238 Wilburton, OK 74578

Ph. 918-465-5711 Fax 918-465-5030

Certificate of Authorization No. 5348

Expires June 30, 2018

Certification:

This is to certify that this Well Location Plat represents the results of a survey made on the ground performed under the supervision of the undersigned.

Invoice #7804

Date Staked: 04/24/18

By: H.S.

Date Drawn: 04/25/18

By: J.D.

Lance G. Mathis
LANCE G. MATHIS

05/01/18

OK LPLS 1664

