

OKLAHOMA CORPORATION COMMISSION
OIL & GAS CONSERVATION DIVISION
P.O. BOX 52000
OKLAHOMA CITY, OK 73152-2000
(Rule 165:10-3-1)

API NUMBER: 019 26334 A

Approval Date: 07/19/2019
Expiration Date: 01/19/2021

Horizontal Hole
Multi Unit

Oil & Gas

Amend reason: OCC CORRECTION FOR SHL

AMEND PERMIT TO DRILL

WELL LOCATION: Sec: 29 Twp: 3S Rge: 3E

County: CARTER

SPOT LOCATION: ☐ SW ☐ NW ☐ SW ☐ NW

FEET FROM QUARTER: FROM NORTH FROM WEST

SECTION LINES: 1925 275

Lease Name: ALBERT

Well No: 2-29H20X17

Well will be 275 feet from nearest unit or lease boundary.

Operator XTO ENERGY INC
Name:

Telephone: 4053193208; 8178852

OTC/OCC Number: 21003 0

XTO ENERGY INC
22777 SPRINGWOODS VILLAGE PKWY
SPRING, TX 77389-1425

WW MARTIN, LLC
P.O. BOX 62
ARDMORE OK 73402

Formation(s) (Permit Valid for Listed Formations Only):

	Name	Depth	Name	Depth
1	SYCAMORE	12148	6	
2	WOODFORD	12375	7	
3	HUNTON	12579	8	
4			9	
5			10	

Spacing Orders: 142014
238746
199785

Location Exception Orders:

Increased Density Orders: 698414
698415
698416

Pending CD Numbers: 201902825
201902819

Special Orders:

Total Depth: 24860

Ground Elevation: 717

Surface Casing: 1990

Depth to base of Treatable Water-Bearing FM: 980

Under Federal Jurisdiction: No

Fresh Water Supply Well Drilled: No

Surface Water used to Drill: Yes

PIT 1 INFORMATION

Approved Method for disposal of Drilling Fluids:

Type of Pit System: CLOSED Closed System Means Steel Pits

Type of Mud System: WATER BASED

Chlorides Max: 5000 Average: 3000

Is depth to top of ground water greater than 10ft below base of pit? Y

Within 1 mile of municipal water well? N

Wellhead Protection Area? N

Pit is not located in a Hydrologically Sensitive Area.

Category of Pit: C

Liner not required for Category: C

Pit Location is NON HSA

Pit Location Formation: DEESE

D. One time land application -- (REQUIRES PERMIT) PERMIT NO: 19-36731
H. SEE MEMO

This permit does not address the right of entry or settlement of surface damages.

The duration of this permit is SIX MONTHS, except as otherwise provided by Rule 165: 10-3-1.

Rule 165: 10-3-4 (c) (7) (e) - The Operator shall give 24 Hours notice by telephone to the appropriate District Office of the Conservation Division as to when Surface Casing will be run.

PIT 2 INFORMATION

Type of Pit System: CLOSED Closed System Means Steel Pits

Type of Mud System: OIL BASED

Chlorides Max: 300000 Average: 200000

Is depth to top of ground water greater than 10ft below base of pit? Y

Within 1 mile of municipal water well? N

Wellhead Protection Area? N

Pit is not located in a Hydrologically Sensitive Area.

Category of Pit: C

Liner not required for Category: C

Pit Location is NON HSA

Pit Location Formation: DEESE

HORIZONTAL HOLE 1

Sec 17 Twp 3S Rge 3E County CARTER

Spot Location of End Point: NW NW NE NW

Feet From: NORTH 1/4 Section Line: 50

Feet From: WEST 1/4 Section Line: 1355

Depth of Deviation: 12175

Radius of Turn: 900

Direction: 4

Total Length: 11271

Measured Total Depth: 24860

True Vertical Depth: 12600

End Point Location from Lease,
Unit, or Property Line: 50

Notes:

Category

Description

DEEP SURFACE CASING

7/10/2019 - G71 - APPROVED; NOTIFY OCC FIELD INSPECTOR IMMEDIATELY OF ANY LOSS OF CIRCULATION OR FAILURE TO CIRCULATE CEMENT TO SURFACE ON ANY CONDUCTOR OR SURFACE CASING

HYDRAULIC FRACTURING

7/10/2019 - G71 - OCC 165:10-3-10 REQUIRES:

1) PRIOR TO COMMENCEMENT OF HYDRAULIC FRACTURING OPERATIONS FOR HORIZONTAL WELLS, NOTICE GIVEN FIVE BUSINESS DAYS IN ADVANCE TO OFFSET OPERATORS WITH WELLS COMPLETED IN THE SAME COMMON SOURCE OF SUPPLY WITHIN 1/2 MILE;

2) WITH NOTICE ALSO GIVEN 48 HOURS IN ADVANCE OF HYDRAULIC FRACTURING ALL WELLS TO BOTH THE OCC CENTRAL OFFICE AND LOCAL DISTRICT OFFICES, USING THE "FRAC NOTICE FORM" FOUND AT THE FOLLOWING LINK: OCCEWEB.COM/OG/OGFORMS.HTML; AND,

3) THE CHEMICAL DISCLOSURE OF HYDRAULIC FRACTURING INGREDIENTS FOR ALL WELLS TO BE REPORTED TO FRACFOCUS WITHIN 60 DAYS AFTER THE CONCLUSION THE HYDRAULIC FRACTURING OPERATIONS, USING THE FOLLOWING LINK: FRACFOCUS.ORG

INCREASED DENSITY - 698414

7/15/2019 - G56 - 17-3S-3E
X142014 WDFD
6 WELLS
XTO ENERGY INC.
6/26/2019

INCREASED DENSITY - 698415

7/15/2019 - G56 - 20-3S-3E
X238746 WDFD
6 WELLS
XTO ENERGY INC.
6/26/2019

This permit does not address the right of entry or settlement of surface damages.

The duration of this permit is SIX MONTHS, except as otherwise provided by Rule 165: 10-3-1.

Rule 165: 10-3-4 (c) (7) (e) - The Operator shall give 24 Hours notice by telephone to the appropriate District Office of the Conservation Division as to when Surface Casing will be run.

019 26334 ALBERT 2-29H20X17

Category	Description
INCREASED DENSITY - 698416	7/15/2019 - G56 - 29-3S-3E X199785 WDFD 6 WELLS XTO ENERGY INC. 6/26/2019
MEMO	7/10/2019 - G71 - PITS 1 & 2 - CLOSED SYSTEM=STEEL PITS PER OPERATOR REQUEST, PIT 2 - OBM RETURNED TO VENDOR, CUTTINGS PERMITTED PER DISTRICT
PENDING CD - 201902819	7/15/2019 - G56 - (I.O.) 17, 20 & 29-3S-3E ESTABLISH MULTIUNIT HORIZONTAL WELL X142014 SCMR, WDFD, HNTN 17-3S-3E X238746 SCMR, WDFD, HNTN 20-3S-3E X199785 SCMR, WDFD, HNTN 29-3S-3E (SCMR, HNTN ARE ADJACENT COMMON SOURCES OF SUPPLY TO WDFD) 7% 29-3S-3E 46.5% 20-3S-3E 46.5% 17-3S-3E XTO ENERGY INC. REC 6/10/2019 (THOMAS)
PENDING CD - 201902825	7/15/2019 - G56 - (I.O.) 17, 20 & 29-3S-3E X142014 SCMR, WDFD, HNTN 17-3S-3E X238746 SCMR, WDFD, HNTN 20-3S-3E X199785 SCMR, WDFD, HNTN 29-3S-3E X165:10-3-28(C)(2)(B) WDFD MAY BE CLOSER THAN 600' TO WASHITA 1-20H, KIRK 1-29H WELLS COMPL INT (29-3S-3E) NCT 165' FNL, NCT 0' FNL, NCT 1180' FWL COMPL INT (20-3S-3E) NCT 0'FSL, NCT 0' FNL, NCT 1180' FWL COMPL INT (17-3S-3E) NCT 0'FSL, NCT 165' FNL, NCT 1180' FWL NO OP NAMED REC 6/10/2019 (THOMAS)
SPACING - 142014	7/15/2019 - G56 - (640) 17-3S-3E EST SCMR, WDFD, HNTN, OTHERS
SPACING - 199785	7/15/2019 - G56 - (640) 29-3S-3E EST OTHERS EXT 197431 SCMR, WDFD, HNTN, OTHERS
SPACING - 238746	7/15/2019 - G56 - (640) 20-3S-3E EXT OTHERS EXT 142014 SCMR, WDFD, HNTN, OTHERS

ALBERT 2-29H20X17

SECTION 29

TOWNSHIP 3 SOUTH, RANGE 3 EAST
CARTER COUNTY, OKLAHOMA

019-26334A

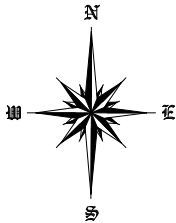

OPERATOR:



LEGEND:

- EXISTING WELL HEAD/PRODUCTION WELL
- PROPOSED SURFACE HOLE (PSHL)
- SECTION CORNER
- PROPOSED LANDING POINT (LP)
- PROPOSED DIVERSION POINT
- PROPOSED BOTTOM HOLE (PBHL)
- BORE LINE SECTION LINE INTERSECT
- EXISTING WELL BORE
- PROPOSED WELL BORE
- SUBJECT WELL BORE
- DRILLING UNIT

Line Table		
Line #	Azimuth	Length
L1	041.981793	1600.93
L2	359.518600	750.01
L3	359.518600	5277.85
L4	359.518600	5242.60

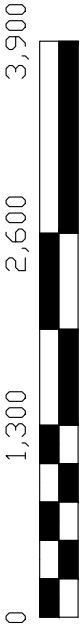

NOTES:
1. This survey does not represent a boundary survey. It is for Geographical Information Systems (GIS) purposes only as instructed by the client and is not to be relied upon for the establishment of fences, buildings or other further improvement lines. Positions were taken with Survey Grade RTK GPS and NGS OPUS processed control using the NAD27 Oklahoma South State Plane Coordinate System.
2. Bottom hole information provided by operator listed, not surveyed and corner coordinates are taken from points surveyed in field.

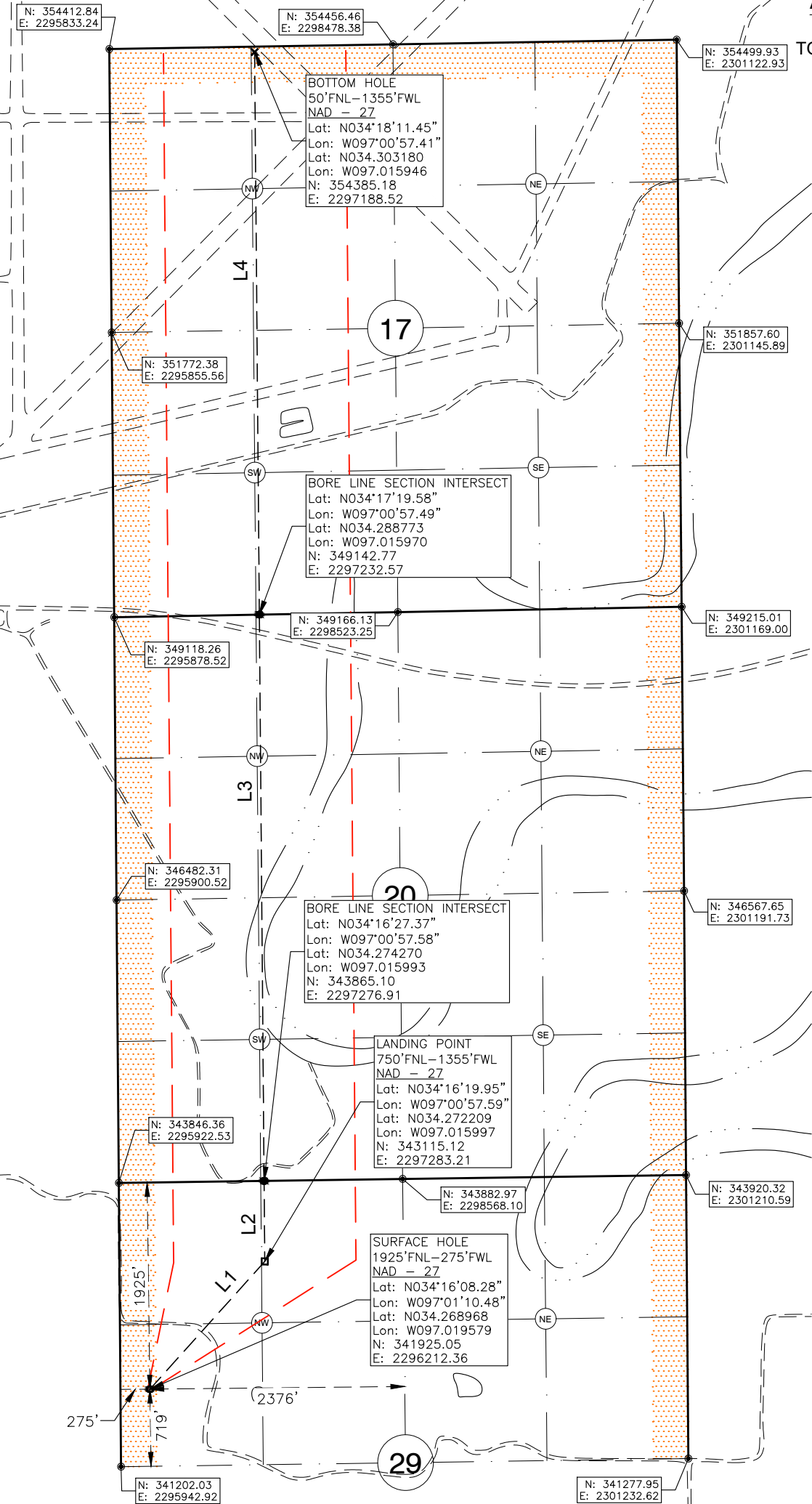

Surface Hole Location: 1925' From North Line Section 29
275' From West Line Section 29

Latitude: N34.268968° (NAD 27)
Longitude: W97.019579° (NAD 27)
Latitude: N34.269061° (NAD 83)
Longitude: W97.019870° (NAD 83)

Ground Elev: 716.66

Landing Point Location: 750' From North Line of Section 29
1355' From West Line of Section 29

Bottom Hole Location: 50' From North Line Section 17
1355' From West Line Section 17

Drilling Unit: Sec. 17, 20 & 29,T3S, R3E

I, Chad Fox, a duly registered Professional Land Surveyor in the State of OKLAHOMA, do hereby certify that the drawing shown hereon was completed and represents a good and accurate survey made upon the ground by me or under my direct supervision.

Operator: XTO Energy, Inc.

Best Accessibility to Location: From Southeast.

Distance & Direction from Hwy Jct or Town:
From the intersection of Hwy 53A and Aldine Rd, then West on Aldine Rd 1.6mi to Access Rd. Well Location to the Northwest.

CHAD FOX P.L.S. NO. 1758
EX. DATE: 31JAN20 C.O.A. NO. 6186

CDF AND ASSOCIATES, LLC.
208 Dewey Ave. Poteau, OK 74953 (918) 649-3303
Certificate of Authorization No. 6186

JOB NO: XTO/WP19/ALBERT 2-29H20X17 DRAWN BY: LD

DATE: 16/JUL/19 REV: E SCALE: 1" = 1,300' Sht 1

