

API NUMBER: 063 24924

OKLAHOMA CORPORATION COMMISSION
OIL & GAS CONSERVATION DIVISION
P.O. BOX 52000
OKLAHOMA CITY, OK 73152-2000
(Rule 165:10-3-1)

Approval Date: 10/13/2020
Expiration Date: 04/13/2022

Straight Hole Oil & Gas

PERMIT TO DRILL

WELL LOCATION: Section: 11 Township: 8N Range: 8E County: HUGHES

SPOT LOCATION: ☐ N2 ☐ NW ☐ SW ☐ NE FEET FROM QUARTER: FROM NORTH FROM EAST
SECTION LINES: 1530 2310

Lease Name: STEELE Well No: 1-11 Well will be 1530 feet from nearest unit or lease boundary.
Operator Name: PRESLEY OPERATING LLC Telephone: 4055263000 OTC/OCC Number: 23803 0

PRESLEY OPERATING LLC
101 PARK AVE STE 670
OKLAHOMA CITY, OK 73102-7220

CHARLES STEELE
3168 HWY 48
HOLDENVILLE OK 74848

Formation(s) (Permit Valid for Listed Formations Only):

	Name	Code	Depth
1	CALVIN	404CLVN	1030
2	SENORA	404SNOR	1650
3	EARLSBORO	404ERLB	2184
4	GILCREASE	403GLCR	3100
5	CROMWELL	402CMWL	3326

	Name	Code	Depth
6	MISENER	319MSNR	4026
7	HUNTON	269HNTN	4034
8	VIOLA	202VIOL	4260
9	1ST WILCOX	202WLCX1	4324

Spacing Orders: 26695 Location Exception Orders: No Exceptions Increased Density Orders: No Density Orders
694095

Pending CD Numbers: 202001649 Working interest owners' notified: *** Special Orders: No Special Orders

Total Depth: 4475 Ground Elevation: 820 Surface Casing: 520 Depth to base of Treatable Water-Bearing FM: 470

Under Federal Jurisdiction: No
Fresh Water Supply Well Drilled: No
Surface Water used to Drill: Yes

Approved Method for disposal of Drilling Fluids:

F. Haul to Commercial soil farming facility	Sec. 14 Twn. 7N Rng. 9E Cnty. 63 Order No: 551649
H. (Other)	CLOSED SYSTEM=STEEL PITS REQUIRED: WITHIN 1/2 MILE OF BIG WEWOKA CREEK SITE 32 RESERVOIR

PIT 1 INFORMATION

Type of Pit System: ON SITE

Type of Mud System: WATER BASED

Chlorides Max: 8000 Average: 5000

Is depth to top of ground water greater than 10ft below base of pit? Y

Within 1 mile of municipal water well? N

Wellhead Protection Area? N

Pit is located in a Hydrologically Sensitive Area.

Category of Pit: C

Liner not required for Category: C

Pit Location is: BED AQUIFER

Pit Location Formation: SEMINOLE

NOTES:

This permit does not address the right of entry or settlement of surface damages. The duration of this permit is 18 MONTHS, except as otherwise provided by Rule 165: 10-3-1. Rule 165: 10-3-4 (c) (7) (e) - The Operator shall give 24 Hours notice by telephone to the appropriate District Office of the Conservation Division as to when Surface Casing will be run.

Category	Description
HYDRAULIC FRACTURING	<p>[10/2/2020 - GC2] - OCC 165:10-3-10 REQUIRES:</p> <p>1) PRIOR TO COMMENCEMENT OF HYDRAULIC FRACTURING OPERATIONS FOR HORIZONTAL WELLS, NOTICE GIVEN FIVE BUSINESS DAYS IN ADVANCE TO OFFSET OPERATORS WITH WELLS COMPLETED IN THE SAME COMMON SOURCE OF SUPPLY WITHIN 1/2 MILE;</p> <p>2) WITH NOTICE ALSO GIVEN 48 HOURS IN ADVANCE OF HYDRAULIC FRACTURING ALL WELLS TO BOTH THE OCC CENTRAL OFFICE AND LOCAL DISTRICT OFFICES, USING THE "FRAC NOTICE FORM" FOUND AT THE FOLLOWING LINK: OCCWEB.COM/OG/OGFORMS.HTML; AND,</p> <p>3) THE CHEMICAL DISCLOSURE OF HYDRAULIC FRACTURING INGREDIENTS FOR ALL WELLS TO BE REPORTED TO FRACFOCUS WITHIN 60 DAYS AFTER THE CONCLUSION THE HYDRAULIC FRACTURING OPERATIONS, USING THE FOLLOWING LINK: FRACFOCUS.ORG</p>
PENDING CD - 202001649	<p>[10/7/2020 - GB6] - (I.O.) SW4 NE4 11-8N-8E X26695 HNTN X694095 CLVN, SNOR, ERLB, GLCR, CMWL, MSNR, VIOL, WLCX1, OTHERS SHL 210' FNL, 330' FWL SW4 NE4 11-8N-8E NO OPER. NAMED REC. 10/13/2020 (HUBER)</p>
SPACING - 26695	<p>[10/7/2020 - GB6] - (40) N2 11-8N-8E EST HNTN</p>
SPACING - 694095	<p>[10/7/2020 - GB6] - (40) E2 NW4, NE4 11-8N-8E VAC 26693 CMWL E2 NW4 & NE4 11-8N-8E EST CLVN, SNOR, ERLB, CMWL, MSNR, VIOL, WLCX1, OTHERS EXT 143917 GLCR, OTHER</p>

STEELE #1-11
PRESLEY OPERATING LLC
SECTION 11, TOWNSHIP 8N, RANGE 8E I.M.
HUGHES COUNTY, OKLAHOMA

 SECTION LINE
 QUARTER SECTION LINE
 16TH LINE



SCALE: 1" = 1000'

0' 500' 1000'

X= 2465852
Y= 678677

X= 2471120
Y= 678748

SURFACE LOCATION
1530' FNL & 2310' FEL
NAD-27
X= 2468838
Y= 677187
LAT.: 35°11'02.9" N
LONG.: 96°25'51.7" W
LAT.: 35.184129° N
LONG.: 96.431040° W
ELEV: 820'

1530'

NE

$-2310'$

SURFACE LOCATION
1530' FNL & 2310' FEL

SW

SE

X= 2471215
Y= 673468

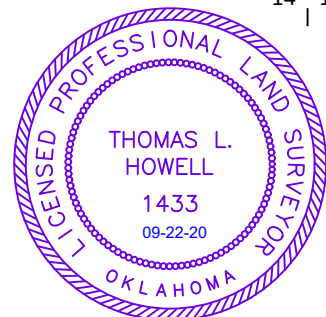

I, THOMAS L. HOWELL, AN OKLAHOMA LICENSED LAND SURVEYOR AND AN AUTHORIZED AGENT OF TOPOGRAPHIC LAND SURVEYORS, DO HEREBY CERTIFY TO THE INFORMATION SHOWN HEREIN.

Thomas L. Howell

Thomas L. Howell, P.L.S. No. 1433

Authorized Agent of Topographic Land Surveyors

LEASE NAME & WELL NO. STEELE #1-11

SECTION 11 TWP 8N RGE 8E MERIDIAN I.M.

COUNTY HUGHES STATE OKLAHOMA

DESCRIPTION 1530' FNL & 2310' FEL



TOPOGRAPHIC
LOYALTY INNOVATION LEGACY

13800 WIRELESS WAY • OKLAHOMA CITY, OKLAHOMA 73134
TELEPHONE: (405) 843-4847 OR (800) 654-3219
CERTIFICATE OF AUTHORIZATION NO. 1292 LS
WWW.TOPOGRAPHIC.COM

STEELE #1-11	REVISION:	
	INT	DATE
DATE: 09/21/2020		
FILE:LO_STEELE_1-11		
DRAWN BY: KEU		
SHEET : 1 OF 2		

1. ORIGINAL DOCUMENT SIZE: 8.5" x 14"
2. ALL BEARINGS SHOWN HEREON ARE GRID ACCORDING TO THE RESULTS OF STATIC GPS OBSERVATIONS PROCESSED THROUGH OPUS ON THE CONTROL POINT OCCUPIED WHILE MEASURING SAID LINES. OPUS RESULTS ARE CORRELATED TO OKLAHOMA, SOUTH ZONE, NAD 27 - HORIZONTAL AND THE NATIONAL GEODETIC VERTICAL DATUM OF 1929.
3. OKLAHOMA COORDINATE SYSTEM OF 1927 AND NATIONAL GEOGRAPHIC VERTICAL DATUM OF 1929 INFORMATION CONVERTED FROM OKLAHOMA COORDINATE SYSTEM OF 1983 AND NORTH AMERICAN VERTICAL DATUM OF 1988.
4. CERTIFICATION IS MADE ONLY TO THE LOCATION OF THIS EASEMENT/LOCATION, IN RELATION TO THE EVIDENCE FOUND DURING A FIELD SURVEY, MADE ON THE GROUND, UNDER MY SUPERVISION, AND USING DOCUMENTATION PROVIDED BY PRESLEY OPERATING LLC. ONLY UTILITIES/EASEMENTS THAT WERE VISIBLE ON THE DATE OF THIS SURVEY, WITHIN/ADJOINING THIS EASEMENT/LOCATION, HAVE BEEN LOCATED AS SHOWN HEREON OF WHICH I HAVE KNOWLEDGE. THIS CERTIFICATION IS LIMITED TO THOSE PERSONS OR ENTITIES SHOWN ON THE FACE OF THIS PLAT AND IS NON-TRANSFERABLE, AND MADE FOR THIS TRANSACTION ONLY.
5. LANDING POINT, BOTTOM HOLE, AND DRILL PATH INFORMATION PROVIDED BY OPERATOR AS SHOWN AND ARE NOT SURVEYED LOCATIONS.
6. THE INFORMATION SHOWN HEREIN IS FOR CONSTRUCTION PURPOSES ONLY

STEELE #1-11
PRESLEY OPERATING LLC
SECTION 11, TOWNSHIP 8N, RANGE 8E I.M.
HUGHES COUNTY, OKLAHOMA

 SECTION LINE
 QUARTER SECTION LINE
 16TH LINE



GRID
NAD-27
OK SOUTH
US FEET

SCALE: 1" = 1000'

0' 500' 1000'

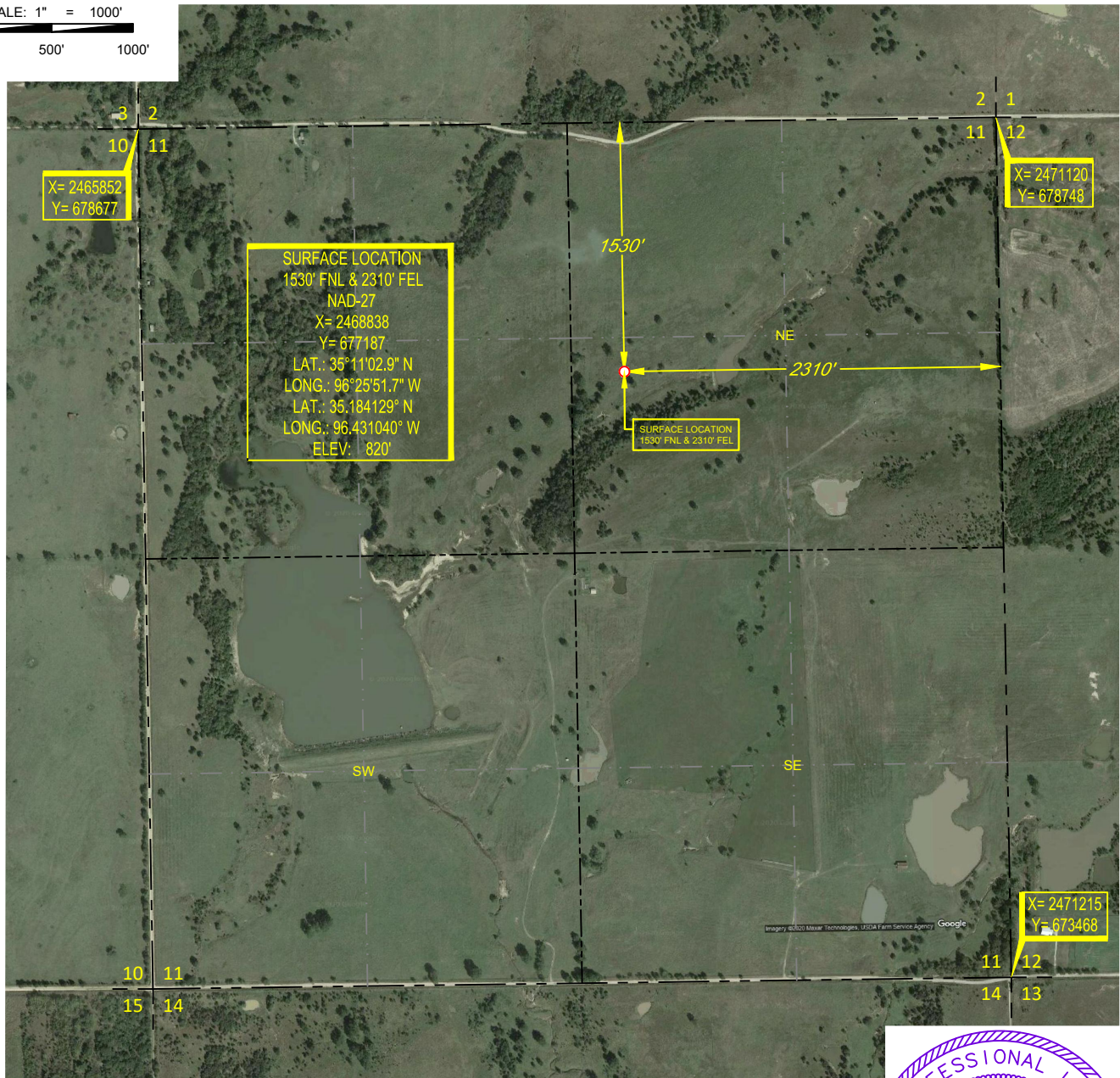

I, THOMAS L. HOWELL, AN OKLAHOMA LICENSED LAND SURVEYOR AND AN AUTHORIZED AGENT OF TOPOGRAPHIC LAND SURVEYORS, DO HEREBY CERTIFY TO THE INFORMATION SHOWN HEREIN.

Thomas L. Howell

Thomas L. Howell, P.L.S. No. 1433
Authorized Agent of Topographic Land Surveyors



TOPOGRAPHIC
LOYALTY INNOVATION LEGACY

13800 WIRELESS WAY • OKLAHOMA CITY, OKLAHOMA 73134
TELEPHONE: (405) 843-4847 OR (800) 654-3219
CERTIFICATE OF AUTHORIZATION NO. 1292 LS
WWW.TOPOGRAPHIC.COM

LEASE NAME & WELL NO. STEELE #1-11

SECTION 11 TWP 8N RGE 8E MERIDIAN I.M.

COUNTY HUGHES STATE OKLAHOMA

DESCRIPTION	1530' FNL & 2310' FEL

STEELE #1-11	REVISION:	
	INT	DATE
DATE: 09/21/2020		
FILE:LO_STEELE_1-11		
DRAWN BY: KEU		
SHEET : 2 OF 2		

NOTES:

1. ORIGINAL DOCUMENT SIZE: 8.5" x 14"
2. ALL BEARINGS SHOWN HEREON ARE GRID ACCORDING TO THE RESULTS OF STATIC GPS OBSERVATIONS PROCESSED THROUGH OPUS ON THE CONTROL POINT OCCUPIED WHILE MEASURING SAID LINES. OPUS RESULTS ARE CORRELATED TO OKLAHOMA, SOUTH ZONE, NAD 27 - HORIZONTAL AND THE NATIONAL GEODETIC VERTICAL DATUM OF 1929.
3. OKLAHOMA COORDINATE SYSTEM OF 1927 AND NATIONAL GEOGRAPHIC VERTICAL DATUM OF 1929 INFORMATION CONVERTED FROM OKLAHOMA COORDINATE SYSTEM OF 1983 AND NORTH AMERICAN VERTICAL DATUM OF 1988.
4. CERTIFICATION IS MADE ONLY TO THE LOCATION OF THIS EASEMENT/LOCATION, IN RELATION TO THE EVIDENCE FOUND DURING A FIELD SURVEY, MADE ON THE GROUND, UNDER MY SUPERVISION, AND USING DOCUMENTATION PROVIDED BY PRESLEY OPERATING LLC, ONLY UTILITIES/EASEMENTS THAT WERE VISIBLE ON THE DATE OF THIS SURVEY, WITHIN/ADJOINING THIS EASEMENT/LOCATION, HAVE BEEN LOCATED AS SHOWN HEREON OF WHICH I HAVE KNOWLEDGE. THIS CERTIFICATION IS LIMITED TO THOSE PERSONS OR ENTITIES SHOWN ON THE FACE OF THIS PLAT AND IS NON-TRANSFERABLE, AND MADE FOR THIS TRANSACTION ONLY.
5. LANDING POINT, BOTTOM HOLE, AND DRILL PATH INFORMATION PROVIDED BY OPERATOR AS SHOWN AND ARE NOT SURVEYED LOCATIONS.
6. THE INFORMATION SHOWN HEREIN IS FOR CONSTRUCTION PURPOSES ONLY

LOCATION & ELEVATION VERIFICATION MAP

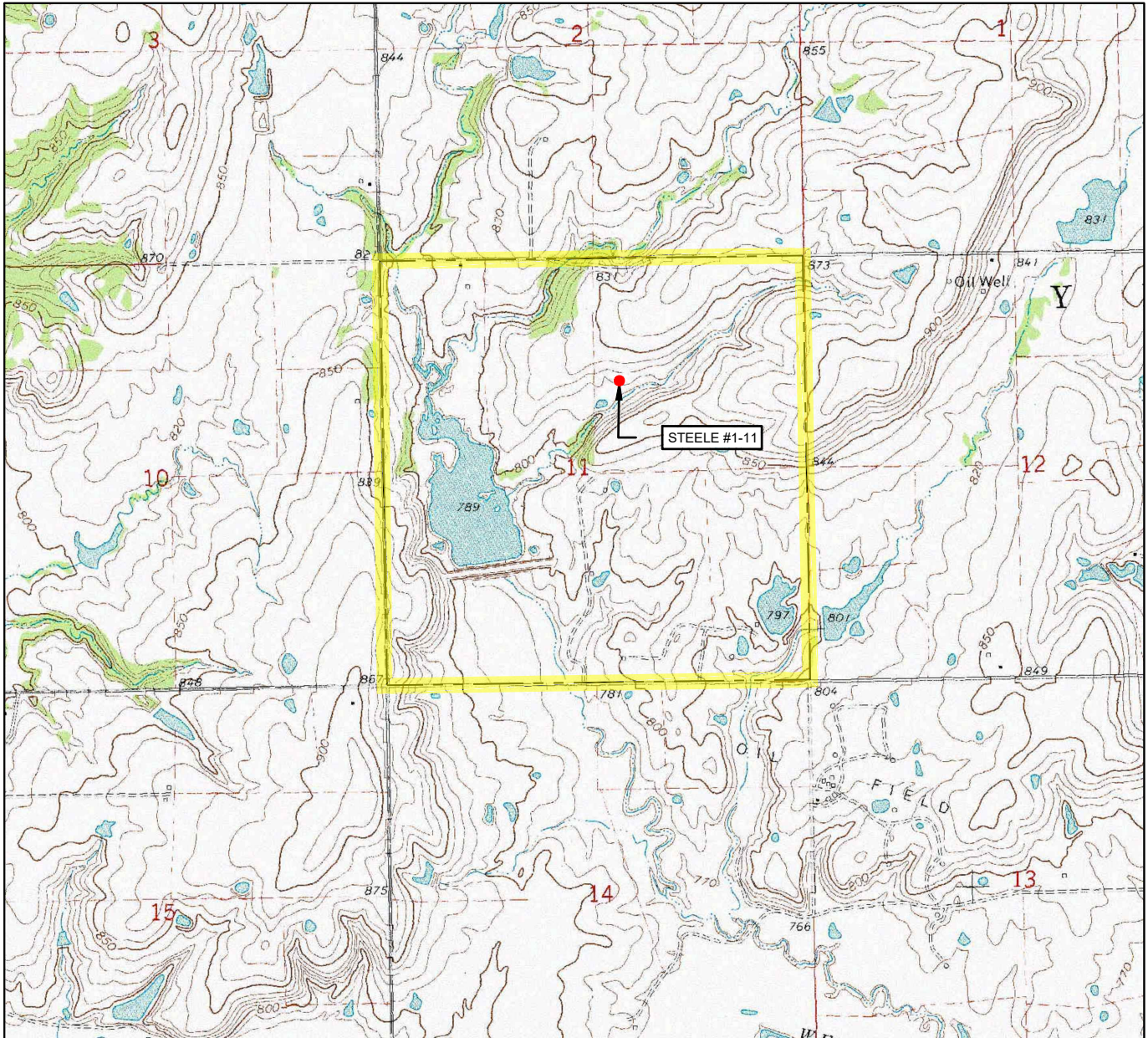

LEASE NAME & WELL NO. STEELE #1-11

SECTION 11 TWP 8N RGE 8E MERIDIAN I.M.

COUNTY HUGHES STATE OKLAHOMA

DESCRIPTION 1530' FNL & 2310' FEL

ELEVATION 820'

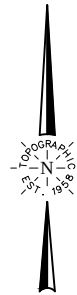

SCALE: 1" = 2000'
0' 1000' 2000'

THIS EASEMENT/SERVITUDE LOCATION SHOWN HEREON HAS BEEN SURVEYED ON THE GROUND UNDER MY SUPERVISION AND PREPARED ACCORDING TO THE EVIDENCE FOUND AT THE TIME OF SURVEY, AND DATA PROVIDED BY PRESLEY OPERATING LLC. THIS CERTIFICATION IS MADE AND LIMITED TO THOSE PERSONS OR ENTITIES SHOWN ON THE FACE OF THIS PLAT AND IS NON-TRANSFERABLE. THIS SURVEY IS CERTIFIED FOR THIS TRANSACTION ONLY.

ALL BEARINGS, DISTANCES, AND COORDINATE VALUES CONTAINED HEREON ARE GRID BASED UPON THE OKLAHOMA STATE PLANE COORDINATE SYSTEM, SOUTH ZONE OF THE NORTH AMERICAN DATUM 1927, U.S. SURVEY FEET AND THE NATIONAL GEODETIC VERTICAL DATUM OF 1929.



TOPOGRAPHIC
LOYALTY INNOVATION LEGACY

13800 WIRELESS WAY • OKLAHOMA CITY, OKLAHOMA 73134
TELEPHONE: (405) 843-4847 OR (800) 654-3219
CERTIFICATE OF AUTHORIZATION NO. 1292 LS
WWW.TOPOGRAPHIC.COM

VICINITY MAP

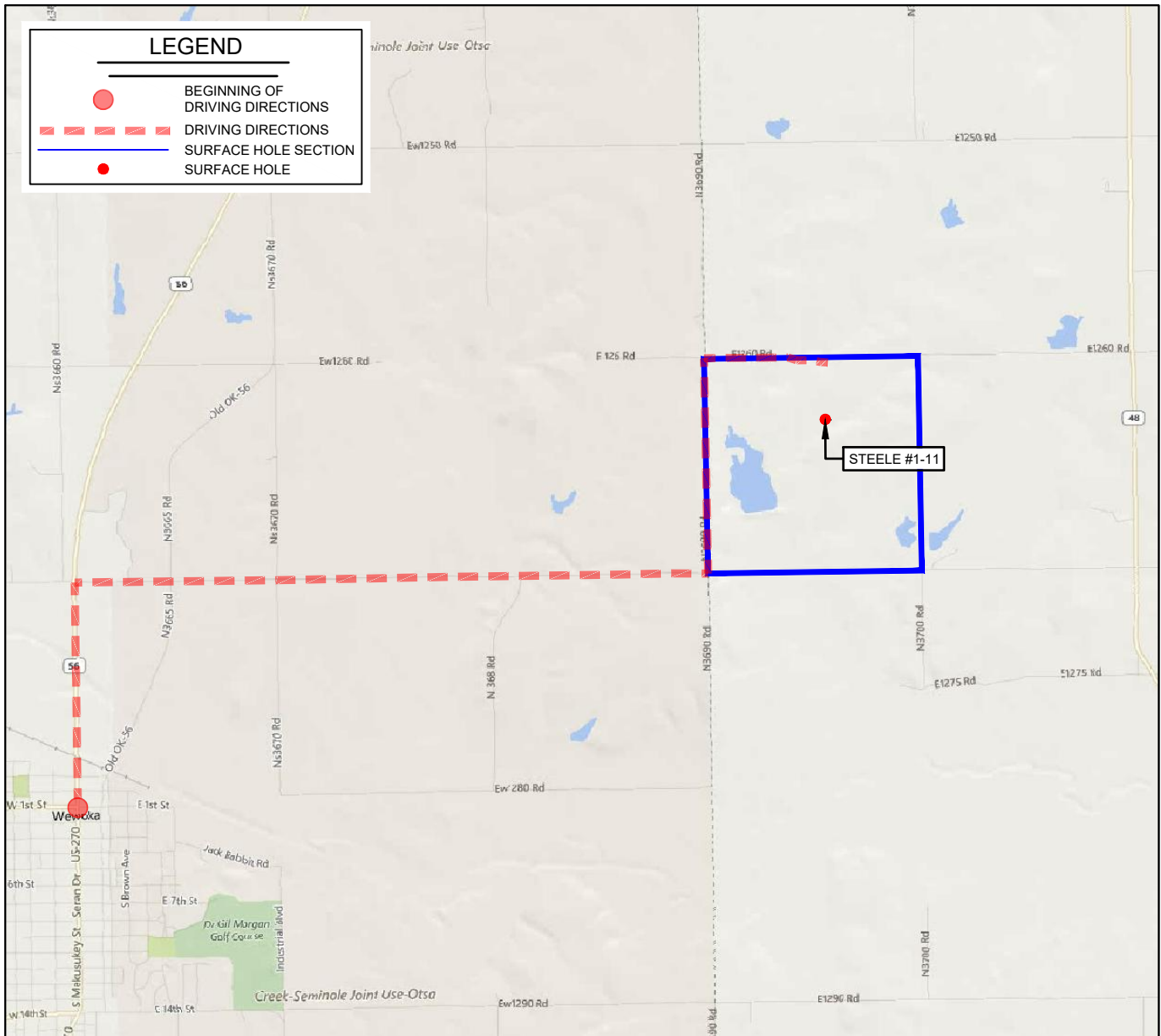

LEASE NAME & WELL NO. STEELE #1-11

SECTION 11 TWP 8N RGE 8E MERIDIAN I.M.

COUNTY HUGHES STATE OKLAHOMA

DESCRIPTION	1530' FNL & 2310' FEL
-------------	-----------------------

DISTANCE & DIRECTION

DRIVING DIRECTIONS: FROM THE JUNCTION OF US HIGHWAY 270

AND STATE HIGHWAY 56 IN WEWOKA, OK GO NORTH ±1 MILE ON

ST. HIGHWAY 56, THEN EAST ± 3 MILES, THEN NORTH ± 1 MILE,

THEN EAST ± 1.0 MILES TO THE NORTHEAST CORNER OF SECTION
11-T8N-R8E.

THIS EASEMENT/SERVITUDE LOCATION SHOWN HEREON HAS BEEN SURVEYED ON THE GROUND UNDER MY SUPERVISION AND PREPARED ACCORDING TO THE EVIDENCE FOUND AT THE TIME OF SURVEY, AND DATA PROVIDED BY PRESLEY OPERATING LLC. THIS CERTIFICATION IS MADE AND LIMITED TO THOSE PERSONS OR ENTITIES SHOWN ON THE FACE OF THIS PLAT AND IS NON-TRANSFERABLE. THIS SURVEY IS CERTIFIED FOR THIS TRANSACTION ONLY.

ALL BEARINGS, DISTANCES, AND COORDINATE VALUES CONTAINED HEREON ARE GRID BASED UPON THE OKLAHOMA STATE PLANE COORDINATE SYSTEM, SOUTH ZONE OF THE NORTH AMERICAN DATUM 1927, U.S. SURVEY FEET AND THE NATIONAL GEODETIC VERTICAL DATUM OF 1929.

