

API NUMBER: 019 26468

OKLAHOMA CORPORATION COMMISSION
OIL & GAS CONSERVATION DIVISION
P.O. BOX 52000
OKLAHOMA CITY, OK 73152-2000
(Rule 165:10-3-1)

Approval Date: 11/18/2021
Expiration Date: 05/18/2023

Straight Hole Oil & Gas

PERMIT TO DRILL

WELL LOCATION: Section: 22 Township: 4S Range: 2W County: CARTER

SPOT LOCATION: ☐ SE ☐ NW ☐ SE ☐ SW FEET FROM QUARTER: FROM SOUTH FROM WEST
SECTION LINES: 785 1680

Lease Name: HEWITT UNIT Well No: 22-5402 Well will be 785 feet from nearest unit or lease boundary.
Operator Name: XTO ENERGY INC Telephone: 4053193200; 8178852283 OTC/OCC Number: 21003 0

XTO ENERGY INC
22777 SPRINGWOODS VILLAGE PARKWAY
SPRING, TX 77389-1425

KAISER FRANCIS OIL COMPANY
P.O. BOX 21468
TULSA OK 74121-1468

Formation(s) (Permit Valid for Listed Formations Only):

	Name	Code	Depth
1	HOXBAR	405HXBR	1721
2	DEESE	404DEESS	2731

Spacing Orders: 67990

Location Exception Orders: No Exceptions

Increased Density Orders: No Density

Pending CD Numbers: No Pending

Working interest owners' notified: ***

Special Orders: No Special

Total Depth: 4000 Ground Elevation: 914

Surface Casing: 510

Depth to base of Treatable Water-Bearing FM: 460

Under Federal Jurisdiction: No
Fresh Water Supply Well Drilled: No
Surface Water used to Drill: Yes

Approved Method for disposal of Drilling Fluids:

D. One time land application -- (REQUIRES PERMIT) PERMIT NO: 21-37963
H. (Other) CLOSED SYSTEM=STEEL PITS PER OPERATOR REQUEST

PIT 1 INFORMATION

Type of Pit System: CLOSED Closed System Means Steel Pits

Type of Mud System: WATER BASED

Chlorides Max: 5000 Average: 3000

Is depth to top of ground water greater than 10ft below base of pit? Y

Within 1 mile of municipal water well? N

Wellhead Protection Area? N

Pit is located in a Hydrologically Sensitive Area.

Category of Pit: C

Liner not required for Category: C

Pit Location is: ALLUVIAL

Pit Location Formation: ALLUVIUM

NOTES:

This permit does not address the right of entry or settlement of surface damages. The duration of this permit is 18 MONTHS, except as otherwise provided by Rule 165: 10-3-1. Rule 165: 10-3-4 (c) (7) (e) - The Operator shall give 24 Hours notice by telephone to the appropriate District Office of the Conservation Division as to when Surface Casing will be run.



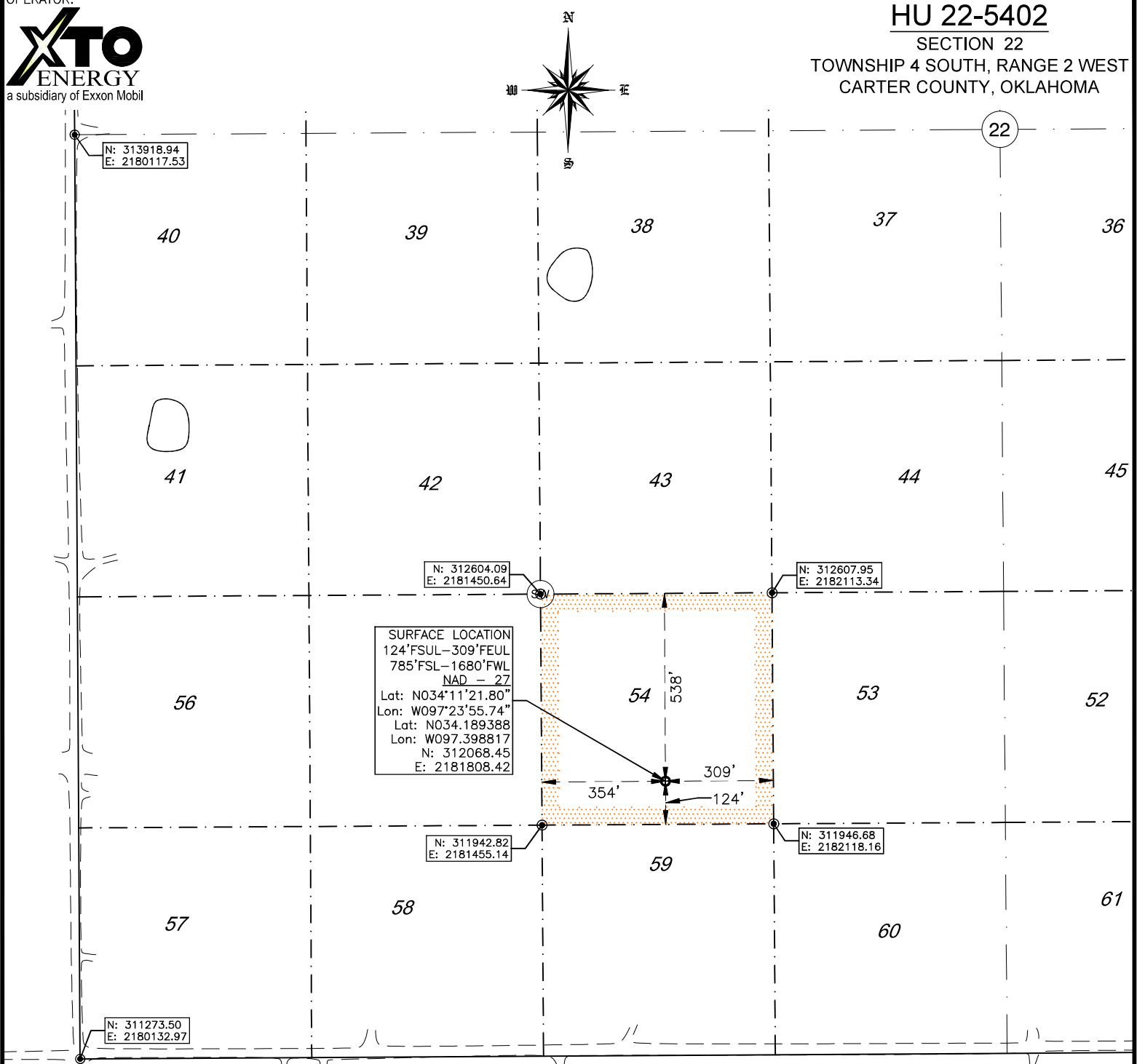

Category	Description
HYDRAULIC FRACTURING	<p>[11/17/2021 - GC2] - OCC 165:10-3-10 REQUIRES:</p> <p>1) NOTICE SHALL BE GIVEN AT LEAST 5 BUSINESS DAYS PRIOR TO COMMENCEMENT OF HYDRAULIC FRACTURING OPERATIONS ON A HORIZONTAL WELL TO OPERATORS PRODUCING WELLS WITHIN 1 MILE OF THE COMPLETION INTERVAL OF THE SUBJECT WELL. THE NOTICE TO SUCH OPERATORS SHALL CONTAIN THE INFORMATION IN FORM 6000NOO. IF THE HYDRAULIC FRACTURING OPERATIONS SCHEDULE CHANGES AFTER NOTICE HAS BEEN PROVIDED, RESULTING IN A DELAY OF OPERATIONS OF MORE THAN 5 DAYS FROM THE INITIAL NOTICE, NEW NOTICE IS REQUIRED TO BE GIVEN;</p> <p>2) NOTICE WILL BE GIVEN TO THE OCC CENTRAL OFFICE AND LOCAL DISTRICT OFFICES AT LEAST 48 HOURS PRIOR TO COMMENCEMENT OF HYDRAULIC FRACTURING OPERATIONS. FORM 6000NHF SHALL BE USED AND IS FOUND AT THIS LINK: OCCEWEB.COM/OG/OGFORMS.HTML; AND,</p> <p>3) THE CHEMICAL DISCLOSURE OF HYDRAULIC FRACTURING INGREDIENTS FOR ALL WELLS IS TO BE REPORTED TO FRACFOCUS WITHIN 60 DAYS AFTER THE CONCLUSION OF HYDRAULIC FRACTURING OPERATIONS, FOUND AT FRACFOCUS.ORG</p>
SPACING - 67990	<p>[11/18/2021 - G56] - (UNIT) 22-4S-2W</p> <p>EST HEWITT UNIT FOR BASE OF DEESS TO SURFACE</p>



NOTES:

1. This survey does not represent a boundary survey. It is for Geographical Information Systems (GIS) purposes only as instructed by the client and is not to be relied upon for the establishment of fences, buildings or other further improvement lines. Positions were taken with Survey Grade RTK GPS and NGS OPUS processed control using the NAD27 Oklahoma South State Plane Coordinate System.

LEGEND:

-  EXISTING WELL HEAD/PRODUCTION WELL
-  PROPOSED SURFACE HOLE (PSHL)
-  SECTION CORNER
-  UNIT LINE
-  DRILLING UNIT

I, Chad Fox, a duly registered Professional Land Surveyor in the State of OKLAHOMA, do hereby certify that the drawing shown hereon was completed and represents a good and accurate survey made upon the ground by me or under my direct supervision.

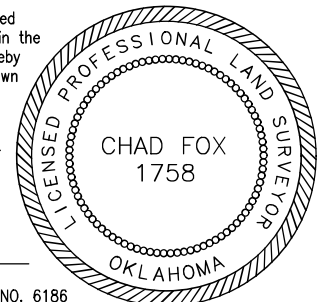

CHAD FOX P.L.S. NO. 1758
 EX. DATE: 31JAN22 C.O.A. NO. 6186

Surface Hole Location: 124' From South Line of Unit 54
 309' From East Line of Unit 54

 785' From South Line of Sec 22
 1680' From West Line Sec 22

 Latitude: N34.189388° (NAD 27)
 Longitude: W97.398817° (NAD 27)
 Latitude: N34.189482° (NAD 83)
 Longitude: W97.399116° (NAD 83)
 Ground Elev: 914.05

Drilling Unit: Unit 54 (NW/4 SE/4 SW/4),
 Section 22, T4S, R2W

Operator: XTO Energy, Inc.
 Best Accessibility to
 Location: From South

Distance & Direction from
 Hwy Jct or Town:
From the Intersection of
Interstate 70 and Dillard
Rd. go North 1.0mi on
Dillard Rd to Memorial Rd.
Then go 0.4mi East on
Memorial Rd. Well
location to the North.

CDF AND ASSOCIATES, LLC.

208 Dewey Ave. Poteau, OK 74953 (918) 649-3303
 Certificate of Authorization No. 6186

JOB NO:	XTO/WP21/HU 22-5402	DRAWN BY:	LD
DATE: 12/NOV/21	REV:	A	SCALE: 1" = 400'
		SHT NO.	1