

API NUMBER: 081 23608 A

OKLAHOMA CORPORATION COMMISSION  
OIL & GAS CONSERVATION DIVISION  
P.O. BOX 52000  
OKLAHOMA CITY, OK 73152-2000  
(Rule 165:10-3-1)

Approval Date: 07/30/2021  
Expiration Date: 01/30/2023

Straight Hole Oil & Gas

**PERMIT TO RECOMPLETE**

WELL LOCATION: Section: 21 Township: 14N Range: 5E County: LINCOLN

SPOT LOCATION:  C  SW  SW  
FEET FROM QUARTER: FROM SOUTH FROM WEST  
SECTION LINES: 660 660

Lease Name: BOBO Well No: 1-21 Well will be 660 feet from nearest unit or lease boundary.  
Operator Name: PRAIRIE GAS COMPANY OF OKLAHOMA Telephone: 5398672095 OTC/OCC Number: 24073 0

PRAIRIE GAS COMPANY OF OKLAHOMA LLC  
2250 E 73RD ST STE 500  
TULSA, OK 74136-6834

JOHN L. SARTAIN & JOYCE G. SARTAIN  
BOX 488  
DAVENPORT OK 74026

Formation(s) (Permit Valid for Listed Formations Only):

Name	Code	Depth
1 PRUE	404PRUE	3560

Spacing Orders: No Spacing

Location Exception Orders: No Exceptions

Increased Density Orders: No Density Orders

Pending CD Numbers: 202101273

Working interest owners' notified: \*\*\*

Special Orders: No Special Orders

Total Depth: 4808

Ground Elevation: 895

Surface Casing: 270 IP

Depth to base of Treatable Water-Bearing FM: 200

Under Federal Jurisdiction: No  
Fresh Water Supply Well Drilled: No  
Surface Water used to Drill: No

Approved Method for disposal of Drilling Fluids:

**NOTES:**

Category	Description
HYDRAULIC FRACTURING	[7/29/2021 - GC2] - OCC 165:10-3-10 REQUIRES:  1) NOTICE SHALL BE GIVEN AT LEAST 5 BUSINESS DAYS PRIOR TO COMMENCEMENT OF HYDRAULIC FRACTURING OPERATIONS ON A HORIZONTAL WELL TO OPERATORS PRODUCING WELLS WITHIN 1 MILE OF THE COMPLETION INTERVAL OF THE SUBJECT WELL. THE NOTICE TO SUCH OPERATORS SHALL CONTAIN THE INFORMATION IN FORM 6000NOO. IF THE HYDRAULIC FRACTURING OPERATIONS SCHEDULE CHANGES AFTER NOTICE HAS BEEN PROVIDED, RESULTING IN A DELAY OF OPERATIONS OF MORE THAN 5 DAYS FROM THE INITIAL NOTICE, NEW NOTICE IS REQUIRED TO BE GIVEN;  2) NOTICE WILL BE GIVEN TO THE OCC CENTRAL OFFICE AND LOCAL DISTRICT OFFICES AT LEAST 48 HOURS PRIOR TO COMMENCEMENT OF HYDRAULIC FRACTURING OPERATIONS. FORM 6000NHF SHALL BE USED AND IS FOUND AT THIS LINK: <a href="http://OCCEWEB.COM/OG/OGFORMS.HTML">OCCEWEB.COM/OG/OGFORMS.HTML</a> ; AND,  3) THE CHEMICAL DISCLOSURE OF HYDRAULIC FRACTURING INGREDIENTS FOR ALL WELLS IS TO BE REPORTED TO FRACFOCUS WITHIN 60 DAYS AFTER THE CONCLUSION OF HYDRAULIC FRACTURING OPERATIONS, FOUND AT <a href="http://FRACFOCUS.ORG">FRACFOCUS.ORG</a>
PENDING CD - 202101273	[7/30/2021 - G56] - (10) SW4 21-14N-5E VAC 20514/23077 PRUE EST PRUE REC 7/27/2021 (MOORE)

This permit does not address the right of entry or settlement of surface damages. The duration of this permit is 18 MONTHS, except as otherwise provided by Rule 165: 10-3-1. Rule 165: 10-3-4 (c) (7) (e) - The Operator shall give 24 Hours notice by telephone to the appropriate District Office of the Conservation Division as to when Surface Casing will be run.

081 23608 BOBO 1-21

# TOPOGRAPHIC LAND SURVEYORS OF OKLAHOMA

Surveying and Mapping for the Energy Industry

NORTH CLASSEN BLVD. \* OKLAHOMA CITY, OKLA.  
TELEPHONES: LOCAL (405) 843-4847 \* OUT OF STATE (800) 3219

LINCOLN

County, Oklahoma

660' FSL - 660' FWL Section 21 Township 14N Range 5E 1.M.

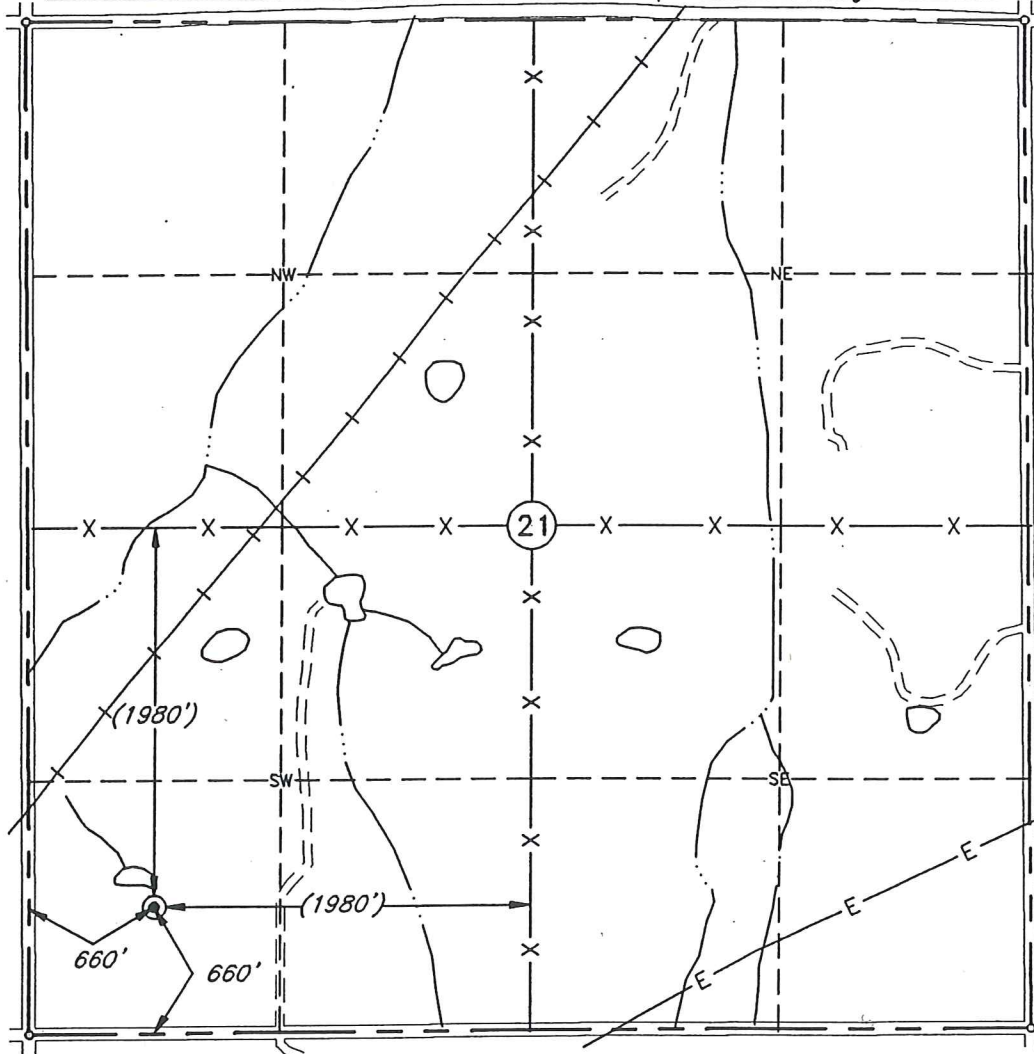

Scale: 1" = 1000'

This location has been very carefully staked on the ground according to the best official survey records, maps, and photographs available to us, but its accuracy is not guaranteed.  
Review this plat and notify us immediately of any possible discrepancy.

Distances shown in (parenthesis) are calculated based upon the Quarter Section being 2640 feet, those shown in [brackets] are based on GLO (General Land Office) distances and have not been measured.

Operator: ALTEX RESOURCES, INC.

Lease Name: BOBO

Well No.: 1-21

**ELEVATION:**

895' Gr. at Stake

Topography & Vegetation Loc. fell in heavy, thick Sumac bushes & brush, ±150' SE of  
Small pond.

Good Drill Site? Loc. yes Reference Stakes or Alternate Location  
Stakes Set None

Best Accessibility to Location From South

Distance & Direction From Davenport, OK, go 3.0 mi. South, then go 1.0 mi. West to the  
SW Cor. of Sec. 21-T14N-R5E.

The following information was gathered using a GPS receiver  
Accuracy ±2-3 Meters.

GPS  
DATUM: NAD-27  
LAT: 35°40'05.0"N  
LONG: 96°47'03.8"W

STATE PLANE  
COORDINATES:  
ZONE: OK NORTH  
X: 2361091  
Y: 245439

Invoice # 70534 Date Staked: Jul. 25, 2000

CC

## CERTIFICATE:

I, T. Wayne Fisch a Registered Land Surveyor  
and an authorized agent of Topographic Land Surveyors,  
do hereby certify that the above described well location  
was surveyed and staked on the ground as shown herein.

T. Wayne Fisch  
Oklahoma Reg. No. 1378

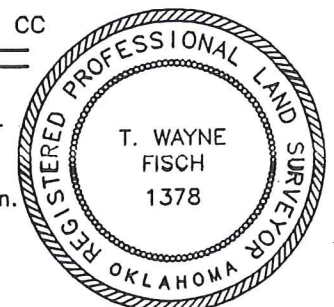



# TOPOGRAPHIC LAND SURVEYORS OF OKLAHOMA

Surveying and Mapping for the Energy Industry

6709 North Classen Blvd. Oklahoma City, OK 73116

Telephone Numbers: Local (405) 843-4847 Out of State (800) 654-3219

## VICINITY MAP

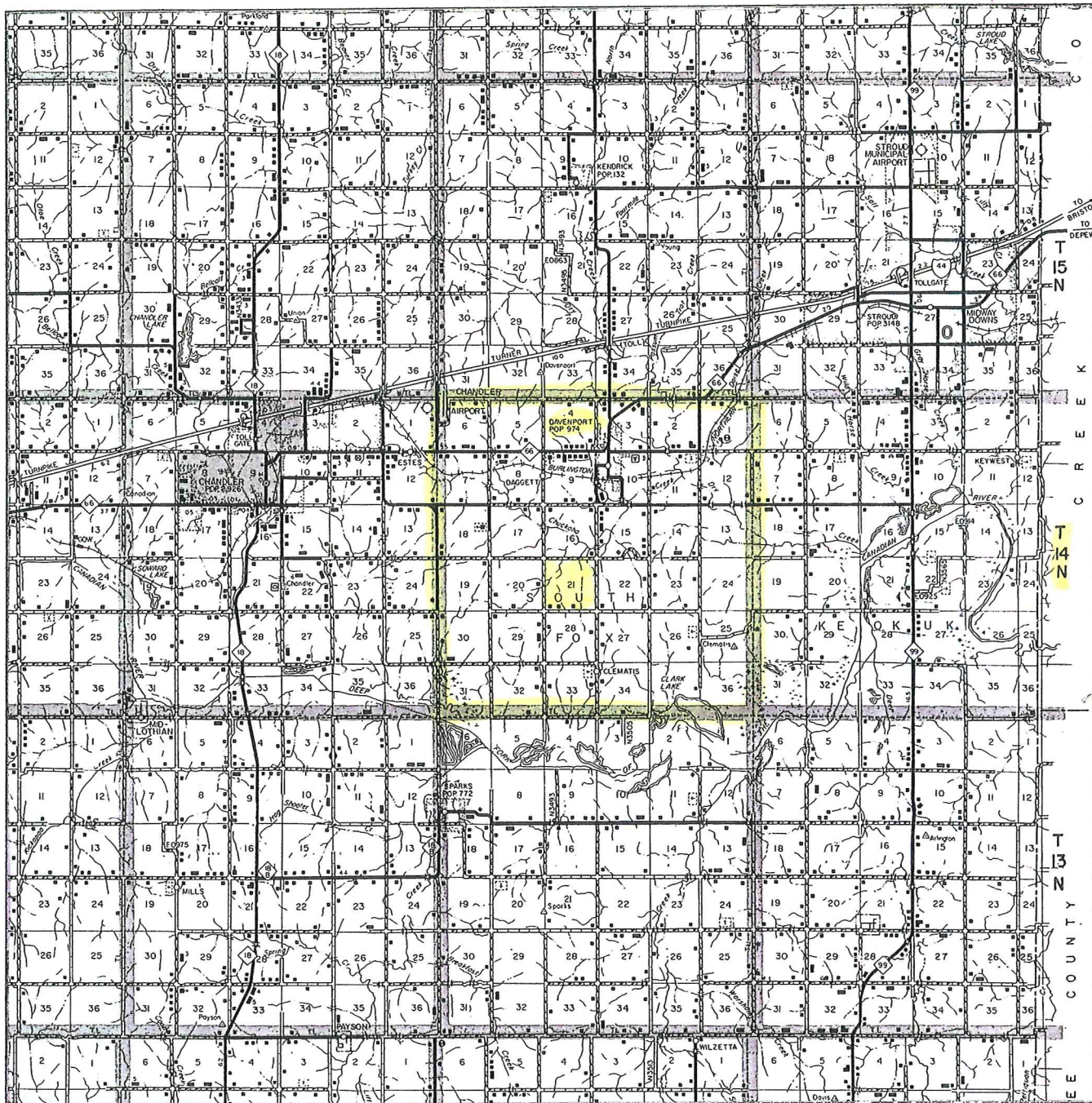

R5E

Scale: 1" = 3 Miles

Sec. 21 Twp. 14N Rng. 5E

County LINCOLN State OK

Operator ALTEX RESOURCES, INC.

**TOPOGRAPHIC**  
SURVEYING • MAPPING • GIS • GPS  
LAND SURVEYORS  
OF OKLAHOMA



*Surveying and Mapping for the Energy Industry*  
6709 North Classen Blvd. Oklahoma City, OK 73116  
Telephone Numbers: Local (405) 843-4847 Out of State (800) 654-3219

This is a topographic map of the SOUTHERN FOX area. The map features contour lines indicating elevation, with labels such as 850, 900, and 950. A prominent road, likely a pipeline, runs diagonally from the upper left to the lower right. Other features include 'Chukano Creek' in the upper right, 'PIPELINE' labels in the upper right and lower right, 'Oil Wells' in the center, 'Sandpit' in the lower right, 'Bunkard Cem' in the lower left, and 'Damen Lake' in the lower right. A red circle highlights a specific area near the center of the map, and a red 'X' marks a location in the lower right. The map is overlaid with a grid of red and black lines.

**TOPOGRAPHIC**  
SURVEYING • MAPPING • GIS • GPS  
**LAND SURVEYORS**  
**OF OKLAHOMA**