

API NUMBER: 087 22320

OKLAHOMA CORPORATION COMMISSION
OIL & GAS CONSERVATION DIVISION
P.O. BOX 52000
OKLAHOMA CITY, OK 73152-2000
(Rule 165:10-3-1)

Approval Date: 07/30/2021
Expiration Date: 01/30/2023

Multi Unit Oil & Gas

PERMIT TO DRILL

WELL LOCATION: Section: 27 Township: 6N Range: 4W County: MCCLAIN

SPOT LOCATION: ☐ NW ☐ SE ☐ SW ☐ SE FEET FROM QUARTER: FROM SOUTH FROM EAST
SECTION LINES: 449 1880

Lease Name: TECATE Well No: 0604 34-3-4MXH Well will be 449 feet from nearest unit or lease boundary.
Operator Name: CPRP SERVICES LLC Telephone: 4059223616 OTC/OCC Number: 24506 0

CPRP SERVICES LLC
123 NW 8TH ST
OKLAHOMA CITY, OK 73102-5804

TOM & DANA HARTLEY
4716 N. MCMILLAN AVENUE
BETHANY OK 73008

Formation(s) (Permit Valid for Listed Formations Only):

Name	Code	Depth
1 MISSISSIPPIAN	359MSSP	10409

Spacing Orders: 666181 Location Exception Orders: No Exceptions Increased Density Orders: 719757
671208 719758
719792

Pending CD Numbers: 202100666 Working interest owners' notified: *** Special Orders: No Special Orders

Total Depth: 18027 Ground Elevation: 1151 Surface Casing: 1500 Depth to base of Treatable Water-Bearing FM: 240

Deep surface casing has been approved

Under Federal Jurisdiction: No
Fresh Water Supply Well Drilled: No
Surface Water used to Drill: Yes

Approved Method for disposal of Drilling Fluids:

D. One time land application -- (REQUIRES PERMIT) PERMIT NO: 21-37653
H. (Other) SEE MEMO

PIT 1 INFORMATION

Type of Pit System: CLOSED Closed System Means Steel Pits
Type of Mud System: WATER BASED
Chlorides Max: 5000 Average: 3000
Is depth to top of ground water greater than 10ft below base of pit? Y
Within 1 mile of municipal water well? N
Wellhead Protection Area? N
Pit is located in a Hydrologically Sensitive Area.

Category of Pit: C

Liner not required for Category: C

Pit Location is: BED AQUIFER

Pit Location Formation: duncan

PIT 2 INFORMATION

Type of Pit System: CLOSED Closed System Means Steel Pits
Type of Mud System: OIL BASED
Chlorides Max: 300000 Average: 200000
Is depth to top of ground water greater than 10ft below base of pit? Y
Within 1 mile of municipal water well? N
Wellhead Protection Area? N
Pit is located in a Hydrologically Sensitive Area.

Category of Pit: C

Liner not required for Category: C

Pit Location is: BED AQUIFER

Pit Location Formation: DUNCAN

This permit does not address the right of entry or settlement of surface damages. The duration of this permit is 18 MONTHS, except as otherwise provided by Rule 165: 10-3-1. Rule 165: 10-3-4 (c) (7) (e) - The Operator shall give 24 Hours notice by telephone to the appropriate District Office of the Conservation Division as to when Surface Casing will be run.

MULTI UNIT HOLE 1

Section: 3	Township: 5N	Range: 4W	Meridian: IM	Total Length: 7585
County: MCCLAIN				Measured Total Depth: 18027
Spot Location of End Point: SW	SE	SE	NE	True Vertical Depth: 10409
Feet From: NORTH	1/4 Section Line: 2529		End Point Location from	
Feet From: EAST	1/4 Section Line: 380		Lease, Unit, or Property Line: 380	

NOTES:

Category	Description
DEEP SURFACE CASING	[7/22/2021 - GC2] - APPROVED; NOTIFY OCC FIELD INSPECTOR IMMEDIATELY OF ANY LOSS OF CIRCULATION OR FAILURE TO CIRCULATE CEMENT TO SURFACE ON ANY CONDUCTOR OR SURFACE CASING
HYDRAULIC FRACTURING	<p>[7/22/2021 - GC2] - OCC 165:10-3-10 REQUIRES:</p> <p>1) NOTICE SHALL BE GIVEN AT LEAST 5 BUSINESS DAYS PRIOR TO COMMENCEMENT OF HYDRAULIC FRACTURING OPERATIONS ON A HORIZONTAL WELL TO OPERATORS PRODUCING WELLS WITHIN 1 MILE OF THE COMPLETION INTERVAL OF THE SUBJECT WELL. THE NOTICE TO SUCH OPERATORS SHALL CONTAIN THE INFORMATION IN FORM 6000NOO. IF THE HYDRAULIC FRACTURING OPERATIONS SCHEDULE CHANGES AFTER NOTICE HAS BEEN PROVIDED, RESULTING IN A DELAY OF OPERATIONS OF MORE THAN 5 DAYS FROM THE INITIAL NOTICE, NEW NOTICE IS REQUIRED TO BE GIVEN;</p> <p>2) NOTICE WILL BE GIVEN TO THE OCC CENTRAL OFFICE AND LOCAL DISTRICT OFFICES AT LEAST 48 HOURS PRIOR TO COMMENCEMENT OF HYDRAULIC FRACTURING OPERATIONS. FORM 6000NHF SHALL BE USED AND IS FOUND AT THIS LINK: OCCWEB.COM/OG/OGFORMS.HTML; AND,</p> <p>3) THE CHEMICAL DISCLOSURE OF HYDRAULIC FRACTURING INGREDIENTS FOR ALL WELLS IS TO BE REPORTED TO FRACFOCUS WITHIN 60 DAYS AFTER THE CONCLUSION OF HYDRAULIC FRACTURING OPERATIONS, FOUND AT FRACFOCUS.ORG</p>
INCREASED DENSITY - 719757 (202100667)	<p>[7/30/2021 - GB1] - 34-6N-4W X666181 MSSP 1 WELL CPRP SERVICES, LLC 7/29/21</p>
INCREASED DENSITY - 719758 (202100668)	<p>[7/30/2021 - GB1] - 3-5N-4W X671208 MSSP 1 WELL CPRP SERVICES, LLC 7/29/21</p>
MEMO	[7/22/2021 - GC2] - CLOSED SYSTEM=STEEL PITS (REQUIRED - CRINER CREEK SITE), OBM RETURNED TO VENDOR, CUTTINGS PERMITTED PER DISTRICT
PENDING CD - 202100666	<p>[7/30/2021 - GB1] - (I.O.) 34-6N-4W & 3-5N-4W X666181 MSSP, OTHER 34-6N-4W X671208 MSSP, OTHER 3-5N-4W COMPL INT (34-6N-4W) NCT 165' FNL, NCT 0' FSL, NCT 330' FEL COMPL INT (3-5N-4W) NCT 0' FNL, NCT 1320' FSL, NCT 330' FEL NO OP NAMED REC 7/20/21 (MYLES)</p>
SPACING - 666181	<p>[7/30/2021 - GB1] - (640)(HOR) 34-6N-4W VAC 250713 SCMR, OTHER EXT 626773 MSSP, OTHERS COMPL INT NLT 660' FB</p>
SPACING - 671208	<p>[7/30/2021 - GB1] - (640)(HOR) 3-5N-4W VAC 250713 SCMR NE4 & S2 VAC OTHERS VAC 616103 SCMR NW4 EST MSSP, OTHERS COMPL INT NLT 660' FB</p>
SPACING - 719792 (202100665)	<p>[7/30/2021 - GB1] - (I.O.) 34-6N-4W & 3-5N-4W EST MULTIUNIT HORIZONTAL WELL X666181 MSSP, OTHER 34-6N-4W X671208 MSSP, OTHER 3-5N-4W 67% 34-6N-4W 33% 3-5N-4W CPRP SERVICES, LLC 7/30/21</p>

This permit does not address the right of entry or settlement of surface damages. The duration of this permit is 18 MONTHS, except as otherwise provided by Rule 165: 10-3-1. Rule 165: 10-3-4 (c) (7) (e) - The Operator shall give 24 Hours notice by telephone to the appropriate District Office of the Conservation Division as to when Surface Casing will be run.

087 22320 TECATE 0604 34-3-4MXH

TECATE 0604 34-3-4MXH
CPRP ENERGY
SECTION 27, TOWNSHIP 6N, RANGE 4W, I.M.
MCCLAIN COUNTY, OKLAHOMA

SECTION LINE
TOWNSHIP LINE
QUARTER SECTION LINE
16TH LINE
PROPOSED WELL BORE



SCALE: 1" = 2000'



0' 1000' 2000'

449° FSL & 1880° FEL
NAD-27
X= 2118032
Y= 591550
LAT.: 34°57'29.6"N
LONG.: 97°36'21.9"W
LAT.: 34.95821° N
LONG.: 97.606095° W
ELEV.: 1151' (NGVD29)
NAD-83
X= 2086436
Y= 591592
LAT.: 34°57'29.8"N
LONG.: 97°36'23.1"W
LAT.: 34.958285° N
LONG.: 97.606407° W
ELEV.: 1151' (NAVD88)

165' FNL & 380' FEL
NAD-27
X= 2119534
Y= 590939
LAT.: 34°57'23.5" N
LONG.: 97°36'03.9" W
LAT.: 34.956520° N
LONG: 97.601092° W
NAD-83
X= 2087938
Y= 590981
LAT.: 34°57'23.7" N
LONG.: 97°36'05.1" W
LAT.: 34.956591° N
LONG: 97.601403° W

2464° FNL & 380° FEL
NAD-27
X= 2119570
Y= 583354
LAT.: 34°56'08.4"N
LONG.: 97°36'03.9"W
LAT.: 34.935679° N
LONG: 97.601073° W
NAD-83
X= 2087973
Y= 583396
LAT.: 34°56'08.7" N
LONG.: 97°36'05.0" W
LAT.: 34.935750° N
LONG: 97.601384° W

2529' FNL & 380' FEL
NAD-27
X= 2119570
Y= 583289
LAT.: 34°56'07.8" N
LONG.: 97°36'03.9" W
LAT.: 34.935501° N
LONG: 97.601073° W
NAD-83
X= 2087974
Y= 583331
LAT.: 34°56'08.1" N
LONG.: 97°36'05.0" W
LAT.: 34.935521° N
LONG: 97.601384° W



I, THOMAS L. HOWELL, AN OKLAHOMA LICENSED LAND SURVEYOR AND AN AUTHORIZED AGENT OF TOPOGRAPHIC LAND SURVEYORS, DO HEREBY CERTIFY TO THE INFORMATION SHOWN HEREIN.

Thomas L. Howell, P.L.S. No. 1433
Authorized Agent of Topographic Land Surveyors

LEASE NAME & WELL NO. _____ TECATE 0604 34-3-4MXH

SECTION 27 TWP 6N RGE 4W MERIDIAN 1.M.
COUNTY MCCLAIN STATE OKLAHOMA
DESCRIPTION 449' FSL & 1880' FEL



TOPOGRAPHIC
LOYALTY INNOVATION LEGACY

13800 WIRELESS WAY • OKLAHOMA CITY, OKLAHOMA 73134
TELEPHONE: (405) 843-4847 OR (800) 654-3219
CERTIFICATE OF AUTHORIZATION NO. 1292 LS
WWW.TOPOGRAPHIC.COM

TECATE 0604 34-3-4MXH	REVISION:		NOTES: 1. ORIGINAL DOCUMENT SIZE: 8.5" X 14" 2. ALL BEARINGS SHOWN HEREON ARE GRID OKLAHOMA COORDINATE SYSTEM OF 1983 NORTH ZONE ACCORDING TO THE RESULT OF STATIC GPS OBSERVATION PROCESSED THROUGH OPUS ON THE CONTROL POINT OCCUPIED WHILE MEASURING SAID LINES. OPUS RESULTS ARE CORRELATED TO OKLAHOMA COORDINATE SYSTEM THROUGH NORTH ZONE AND THE NORTH AMERICAN VERTICAL DATUM OF 1988. 3. OKLAHOMA COORDINATE SYSTEM OF 1927 AND NATIONAL GEOGRAPHIC VERTICAL DATUM OF 1929 INFORMATION CONVERTED FROM OKLAHOMA COORDINATE SYSTEM OF 1983 AND NORTH AMERICAN VERTICAL DATUM OF 1988. 4. CERTIFICATION IS MADE ONLY TO THE LOCATION OF THIS EASEMENT/LOCATION IN RELATION TO THE EVIDENCE FOUND DURING A FIELD SURVEY, MADE ON THE GROUND, UNDER MY SUPERVISION, AND USING DOCUMENTATION PROVIDED BY CPRP ENERGY ONLY UTILITIES/EASEMENTS THAT WERE VISIBLE ON THE DATE OF THIS SURVEY. WITHIN/ADJOINING THIS EASEMENT/LOCATION, HAVE BEEN LOCATED AS SHOWN HEREON OF WHICH I HAVE KNOWLEDGE. THIS CERTIFICATION IS LIMITED TO THOSE PERSONS OR ENTITIES SHOWN ON THE FACE OF THIS PLAN AND IS NON-TRANSFERABLE, AND MADE FOR THIS TRANSACTION ONLY. 5. THE INFORMATION SHOWN HEREIN IS FOR CONSTRUCTION PURPOSES ONLY
	INT	DATE	
	KEU	04/22/2021	
DATE: 04/14/2021			
FILE: 10_TECATE_0604_34-3-4MXH_REV1			
DRAWN BY: KEU			
SHEET : 1 OF 2			

01SURVEYCAP® SERVICES LLC|ECLATE PAD|FINAL PRODUCT|SLO YECLATE 0604 34.3-4MXH REV1 DWG 4/23/2021 2:23:39 PM tammy.chernick

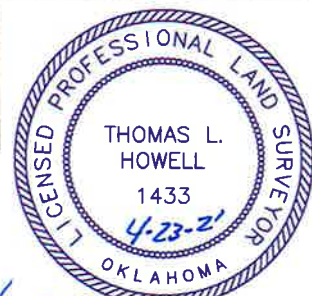
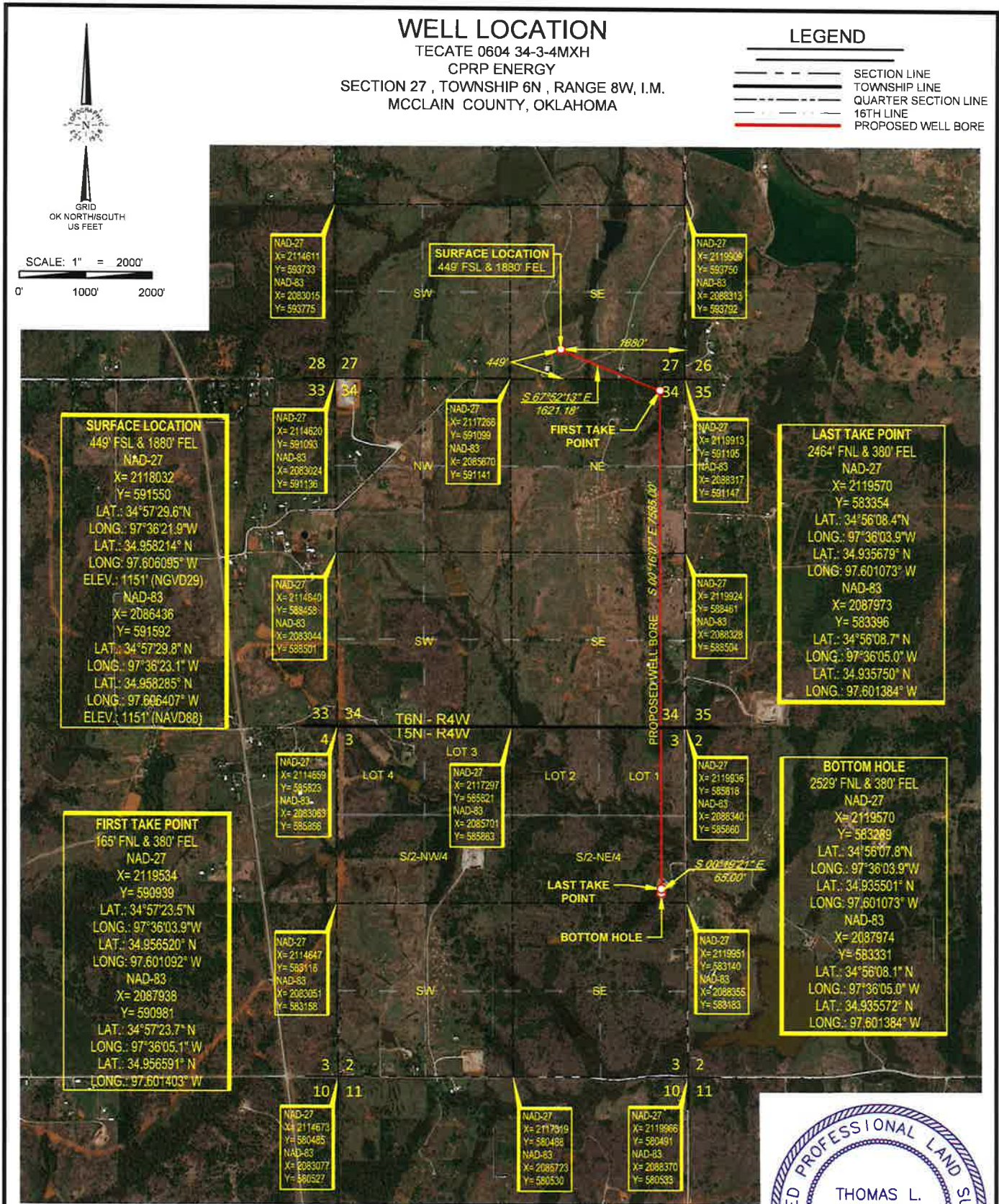

SURVEYOR'S CERTIFICATE:
I, THOMAS L. HOWELL, AN OKLAHOMA LICENSED LAND SURVEYOR AND AN AUTHORIZED AGENT OF TOPOGRAPHIC LAND SURVEYORS, DO HEREBY CERTIFY TO THE INFORMATION SHOWN HEREIN.

Thomas L. Howell

Thomas L. Howell, P.L.S. No. 1433
Authorized Agent of Topographic Land Surveyors

TOPOGRAPHIC
LOYALTY INNOVATION LEGACY
13800 WIRELESS WAY • OKLAHOMA CITY, OKLAHOMA 73134
TELEPHONE: (405) 843-4847 OR (800) 654-3219
CERTIFICATE OF AUTHORIZATION NO. 1292 LS
WWW.TOPOGRAPHIC.COM

LEASE NAME & WELL NO. TECATE 0604 34-3-4MXH

SECTION 27 TWP 6N RGE 4W MERIDIAN I.M.
COUNTY MCCLAIN STATE OKLAHOMA
DESCRIPTION 449' FSL & 1880' FEL

TECATE 0604 34-3-4MXH	REVISION:		NOTES:
	INT	DATE	
DATE: 04/14/2021	KEU	04/22/2021	<ol style="list-style-type: none">ORIGINAL DOCUMENT SIZE: 8.5" X 14"ALL BEARINGS SHOWN HEREON ARE GRID OKLAHOMA COORDINATE SYSTEM OF 1983 NORTH ZONE ACCORDING TO THE RESULT OF STATIC GPS OBSERVATION PROCESSED THROUGH OPUS ON THE CONTROL POINT OCCUPIED WHILE MEASURING SAID LINES. OPUS RESULTS ARE CORRELATED TO OKLAHOMA COORDINATE SYSTEM THROUGH NORTH ZONE AND THE NORTH AMERICAN VERTICAL DATUM OF 1988.OKLAHOMA COORDINATE SYSTEM OF 1927 AND NATIONAL GEOGRAPHIC VERTICAL DATUM OF 1929 INFORMATION CONVERTED FROM OKLAHOMA COORDINATE SYSTEM OF 1983 AND NORTH AMERICAN VERTICAL DATUM OF 1988.CERTIFICATION IS MADE ONLY TO THE LOCATION OF THIS EASEMENT/LOCATION, IN RELATION TO THE EVIDENCE FOUND DURING A FIELD SURVEY, MADE ON THE GROUND, UNDER MY SUPERVISION, AND USING DOCUMENTATION PROVIDED BY CPRP ENERGY ONLY UTILITIES/EASEMENTS THAT WERE VISIBLE ON THE DATE OF THIS SURVEY, WITHIN/ADJOINING THIS EASEMENT/LOCATION, HAVE BEEN LOCATED AS SHOWN HEREON OF WHICH I HAVE KNOWLEDGE. THIS CERTIFICATION IS LIMITED TO THOSE PERSONS OR ENTITIES SHOWN ON THE FACE OF THIS PLAT AND IS NON-TRANSFERABLE, AND MADE FOR THIS TRANSACTION ONLY.THE INFORMATION SHOWN HEREIN IS FOR CONSTRUCTION PURPOSES ONLY
FILE:LO_TECATE_0604_34-3-4MXH_REV1			
DRAWN BY: KEU			
SHEET: 2 OF 2			

LOCATION & ELEVATION VERIFICATION MAP

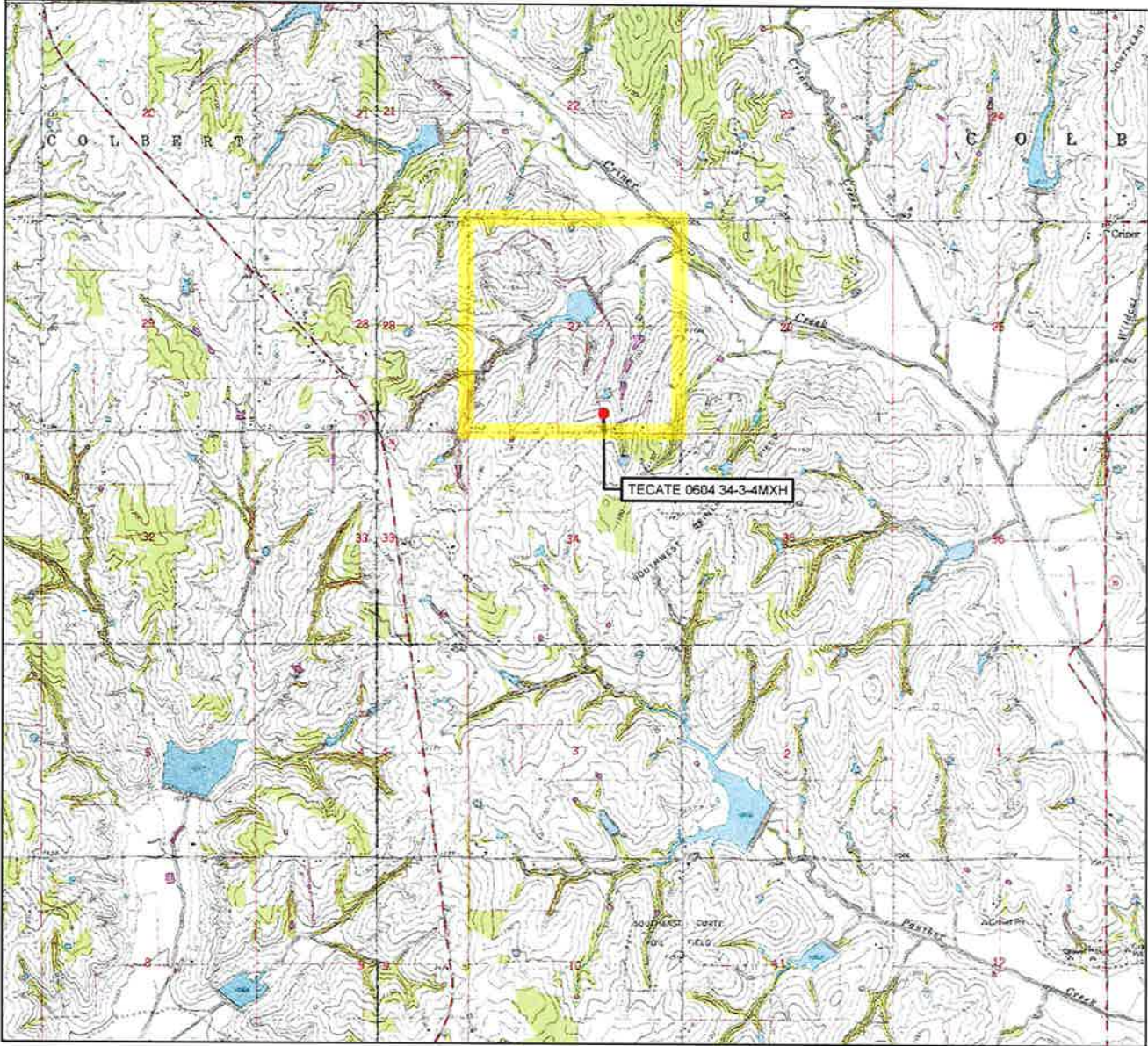

LEASE NAME & WELL NO. TECATE 0604 34-3-4MXH

SECTION 27 TWP 6N RGE 4W MERIDIAN 1M

COUNTY MCCLAIN STATE OKLAHOMA

DESCRIPTION 449' FSL & 1880' FEL

ELEVATION 1151' (NGVD29)

ELEVATION 1151' (NAVD88)

THIS EASEMENT/SERVITUDE LOCATION SHOWN HEREON HAS BEEN SURVEYED ON THE GROUND UNDER MY SUPERVISION AND PREPARED ACCORDING TO THE EVIDENCE FOUND AT THE TIME OF SURVEY, AND DATA PROVIDED BY CPRP ENERGY. THIS CERTIFICATION IS MADE AND LIMITED TO THOSE PERSONS OR ENTITIES SHOWN ON THE FACE OF THIS PLAT AND IS NON-TRANSFERABLE. THIS SURVEY IS CERTIFIED FOR THIS TRANSACTION ONLY.

ALL BEARINGS, DISTANCES, AND COORDINATE VALUES CONTAINED HEREON ARE GRID BASED UPON THE OKLAHOMA STATE PLANE COORDINATE SYSTEM, NORTH/SOUTH ZONE OF THE NORTH AMERICAN DATUM, U.S. SURVEY FEET.

North arrow pointing up.

SCALE: 1" = 4000'

0' 2000' 4000'

TOPOGRAPHIC
LOYALTY INNOVATION LEGACY

13800 WIRELESS WAY • OKLAHOMA CITY, OKLAHOMA 73134
TELEPHONE: (405) 843-4847 OR (800) 654-3219
CERTIFICATE OF AUTHORIZATION NO. 1292 LS
WWW.TOPOGRAPHIC.COM

VICINITY MAP

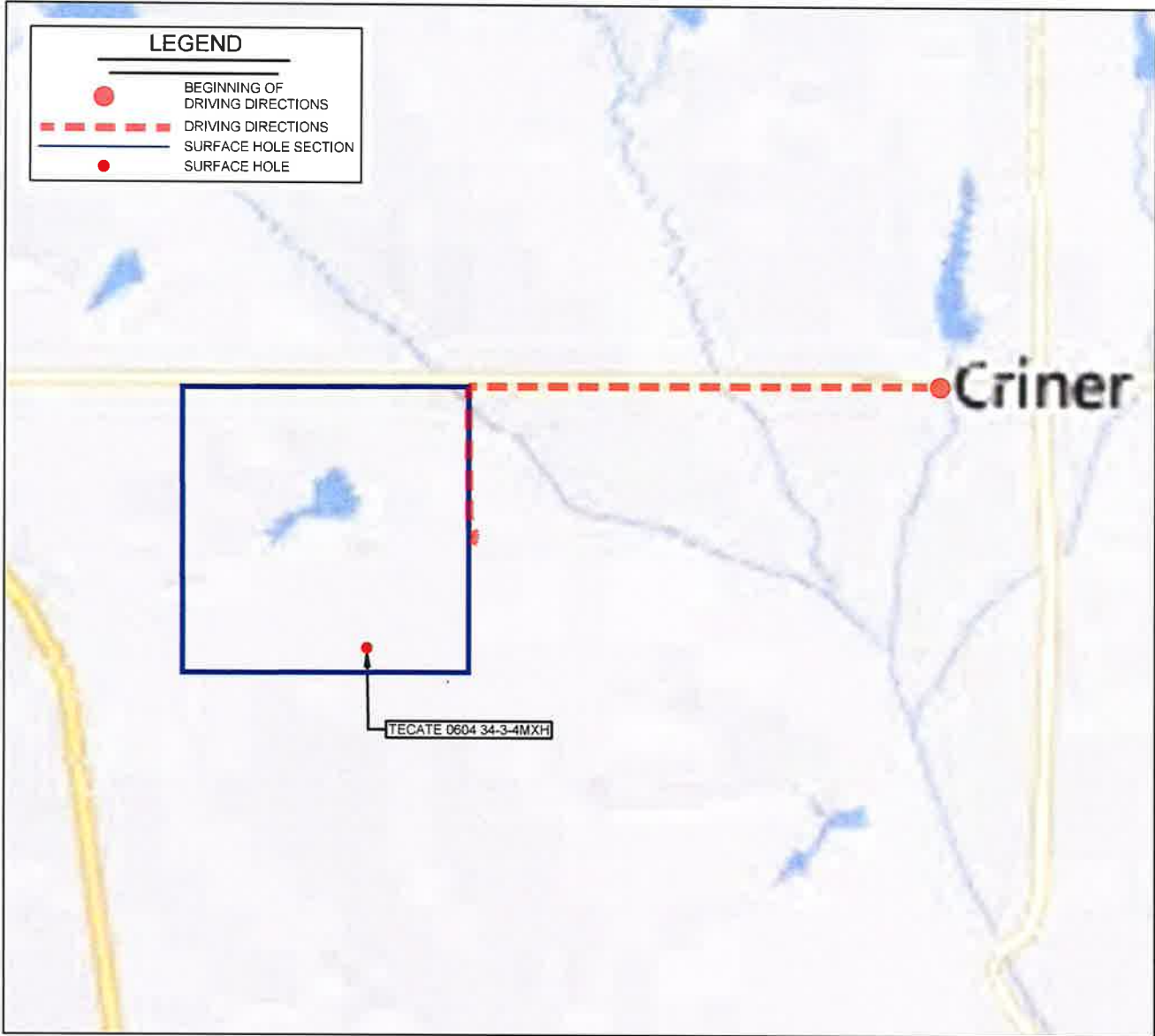

LEASE NAME & WELL NO. TECATE 0604 34-3-4MXH

SECTION 27 TWP 6N RGE 4W MERIDIAN I.M.

COUNTY MCCLAIN STATE OKLAHOMA

DESCRIPTION 449' FSL & 1880' FEL

DISTANCE & DIRECTION

FROM CRINER, OKLA GO WEST ON 180TH STREET FOR ±1 MILE.

TURN SOUTH ON MERIDIAN AVE FOR ± 3000' FT TO LEASE ROAD

ENTRANCE SEC. 27-6N-4W.

THIS EASEMENT/SERVITUDE LOCATION SHOWN HEREON HAS BEEN SURVEYED ON THE GROUND UNDER MY SUPERVISION AND PREPARED ACCORDING TO THE EVIDENCE FOUND AT THE TIME OF SURVEY, AND DATA PROVIDED BY CPRP ENERGY. THIS CERTIFICATION IS MADE AND LIMITED TO THOSE PERSONS OR ENTITIES SHOWN ON THE FACE OF THIS PLAT AND IS NON-TRANSFERABLE. THIS SURVEY IS CERTIFIED FOR THIS TRANSACTION ONLY.

ALL BEARINGS, DISTANCES, AND COORDINATE VALUES CONTAINED HEREON ARE GRID BASED UPON THE OKLAHOMA STATE PLANE COORDINATE SYSTEM, NORTH ZONE OF THE NORTH AMERICAN DATUM, U.S. SURVEY FEET.

