

API NUMBER: 029 21404 A

OKLAHOMA CORPORATION COMMISSION  
OIL & GAS CONSERVATION DIVISION  
P.O. BOX 52000  
OKLAHOMA CITY, OK 73152-2000  
(Rule 165:10-3-1)

Approval Date: 08/10/2021  
Expiration Date: 02/10/2023

Multi Unit Oil & Gas

Amend reason: OCC CORRECTION. ADD PIT.

**AMEND PERMIT TO DRILL**

WELL LOCATION: Section: 13 Township: 2N Range: 9E County: COAL

SPOT LOCATION: ☐ NW ☐ SW ☐ NW ☐ SE FEET FROM QUARTER: FROM SOUTH FROM EAST  
SECTION LINES: 1952 2353

Lease Name: LDC Well No: #24/25-2H Well will be 1952 feet from nearest unit or lease boundary.  
Operator Name: CANYON CREEK ENERGY ARKOMA LLC Telephone: 9187794949 OTC/OCC Number: 24379 0

CANYON CREEK ENERGY ARKOMA LLC  
2431 E 61ST ST STE 400  
TULSA, OK 74136-1237

MORRIS & LINDA EDDINGS, TRUSTEES OF THE EDDINGS FAMILY  
REVOCABLE TRUST  
ROUTE 4, BOX 958  
COALGATE OK 74538

Formation(s) (Permit Valid for Listed Formations Only):

Name	Code	Depth
1 WOODFORD	319WDFD	6775

Spacing Orders: 662358

Location Exception Orders: No Exceptions

Increased Density Orders: No Density Orders

Pending CD Numbers: 202101427  
202101428  
202101436  
202101437

Working interest owners' notified: \*\*\*

Special Orders: No Special Orders

Total Depth: 16322

Ground Elevation: 716

Surface Casing: 500

Depth to base of Treatable Water-Bearing FM: 300

Under Federal Jurisdiction: No  
Fresh Water Supply Well Drilled: No  
Surface Water used to Drill: No

Approved Method for disposal of Drilling Fluids:

F. Haul to Commercial soil farming facility	Sec. 14 Twn. 7N Rng. 9E Cnty. 63 Order No: 653875
H. (Other)	CLOSED SYSTEM=STEEL PITS PER OPERATOR REQUEST, OBM RETURNED TO VENDOR,CUTTINGS PERMITTED PER DISTRIC

**PIT 1 INFORMATION**

Type of Pit System: CLOSED Closed System Means Steel Pits  
Type of Mud System: WATER BASED

Chlorides Max: 5000 Average: 3000

Is depth to top of ground water greater than 10ft below base of pit? Y

Within 1 mile of municipal water well? N

Wellhead Protection Area? N

Pit **is not** located in a Hydrologically Sensitive Area.

Category of Pit: C

Liner not required for Category: C

Pit Location is: NON HSA

Pit Location Formation: BOGGY

**PIT 2 INFORMATION**

Type of Pit System: CLOSED Closed System Means Steel Pits  
Type of Mud System: OIL BASED

Chlorides Max: 300000 Average: 200000

Is depth to top of ground water greater than 10ft below base of pit? Y

Within 1 mile of municipal water well? N

Wellhead Protection Area? N

Pit **is not** located in a Hydrologically Sensitive Area.

Category of Pit: C

Liner not required for Category: C

Pit Location is: NON HSA

Pit Location Formation: BOGGY

This permit does not address the right of entry or settlement of surface damages. The duration of this permit is 18 MONTHS, except as otherwise provided by Rule 165: 10-3-1. Rule 165: 10-3-4 (c) (7) (e) - The Operator shall give 24 Hours notice by telephone to the appropriate District Office of the Conservation Division as to when Surface Casing will be run.

## MULTI UNIT HOLE 1

Section: 25	Township: 2N	Range: 9E	Meridian: IM	Total Length: 7551
County: COAL				Measured Total Depth: 16322
Spot Location of End Point: SE	SW	SE	NW	True Vertical Depth: 7000
Feet From: <b>NORTH</b>	1/4 Section Line: 2420		End Point Location from	
Feet From: <b>WEST</b>	1/4 Section Line: 1750		Lease, Unit, or Property Line: 1750	

## NOTES:

Category	Description
HYDRAULIC FRACTURING	<p>[8/10/2021 - GC2] - OCC 165:10-3-10 REQUIRES:</p> <p>1) NOTICE SHALL BE GIVEN AT LEAST 5 BUSINESS DAYS PRIOR TO COMMENCEMENT OF HYDRAULIC FRACTURING OPERATIONS ON A HORIZONTAL WELL TO OPERATORS PRODUCING WELLS WITHIN 1 MILE OF THE COMPLETION INTERVAL OF THE SUBJECT WELL. THE NOTICE TO SUCH OPERATORS SHALL CONTAIN THE INFORMATION IN FORM 6000NOO. IF THE HYDRAULIC FRACTURING OPERATIONS SCHEDULE CHANGES AFTER NOTICE HAS BEEN PROVIDED, RESULTING IN A DELAY OF OPERATIONS OF MORE THAN 5 DAYS FROM THE INITIAL NOTICE, NEW NOTICE IS REQUIRED TO BE GIVEN;</p> <p>2) NOTICE WILL BE GIVEN TO THE OCC CENTRAL OFFICE AND LOCAL DISTRICT OFFICES AT LEAST 48 HOURS PRIOR TO COMMENCEMENT OF HYDRAULIC FRACTURING OPERATIONS. FORM 6000NHF SHALL BE USED AND IS FOUND AT THIS LINK: <a href="http://OCCEWEB.COM/OG/OGFORMS.HTML">OCCEWEB.COM/OG/OGFORMS.HTML</a>; AND,</p> <p>3) THE CHEMICAL DISCLOSURE OF HYDRAULIC FRACTURING INGREDIENTS FOR ALL WELLS IS TO BE REPORTED TO FRACFOCUS WITHIN 60 DAYS AFTER THE CONCLUSION OF HYDRAULIC FRACTURING OPERATIONS, FOUND AT <a href="http://FRACFOCUS.ORG">FRACFOCUS.ORG</a></p>
PENDING CD - 202101427	<p>[8/10/2021 - GB6] - (E.O.) 24 &amp; 25 -2N-9E EST MULTIUNIT HORIZONTAL WELL X662358 WDFD, OTHERS 24, 25 -2N-9E (OTHERS ARE ADJACENT COMMON SOURCES OF SUPPLY TO WDFD) 67% 24-2N-9E 33% 25-2N-9E NO OPER. NAMED REC. 08/09/2021 (MOORE)</p>
PENDING CD - 202101428	<p>[8/10/2021 - GB6] - (E.O.) 24 &amp; 25 -2N-9E X662358 WDFD, OTHERS 24, 25 -2N-9E COMPL. INT. (24-2N-9E) NCT 165' FNL, NCT 0' FSL, NCT 1320' FWL COMPL. INT. (25-2N-9E) NCT 0' FNL, NCT 2640' FSL, NCT 1320' FWL NO OPER. NAMED REC. 08/09/2021 (MOORE)</p>
PENDING CD - 202101436	<p>[8/10/2021 - GB6] - (I.H.) 24-2N-9E X662358 WDFD 4 WELLS NO OPER. NAMED HEARING SCHEDULED 08/16/2021</p>
PENDING CD - 202101437	<p>[8/10/2021 - GB6] - (I.H.) 25-2N-9E X662358 WDFD 4 WELLS NO OPER. NAMED HEARING SCHEDULED 08/16/2021</p>
SPACING - 662358	<p>[8/10/2021 - GB6] - (640)(HOR) 24, 25 -2N-9E EST WDFD, OTHERS COMPL. INT. (OTHERS) NCT 660' FB COMPL. INT. (WDFD) NCT 165' FNL, NCT 165' FSL, NCT 330' FEL, NCT 330' FWL (COEXIST SP. ORDER# 109035 OTHER)</p>





# Well Location Plat

S.H.L. Sec. 13-2N-9E I.M.  
B.H.L. Sec. 25-2N-9E I.M.

Operator: CANYON CREEK ENERGY  
Lease Name and No.: LDC 2-13/25H  
Surface Hole Location: 1952' FSL - 2353' FEL Gr. Elevation: N/A  
NW/4-SW/4-NW/4-SE/4 Section: 13 Township: 2N Range: 9E I.M.  
Bottom Hole Location: 2420' FNL - 1750' FWL  
SE/4-SW/4-SE/4-NW/4 Section: 25 Township: 2N Range: 9E I.M.  
County: Coal State of Oklahoma  
Terrain at Loc.: Location fell in brushy pasture on gently sloped hill side.



All bearings shown  
are grid bearings.

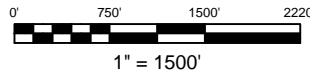

GPS DATUM  
NAD 83  
NAD 27  
OK SOUTH ZONE

Surface Hole Loc.:  
Lat: 34°38'29.70"N  
Lon: 96°18'34.65"W  
Lat: 34.64158408  
Lon: -96.30962553  
X: 2476911  
Y: 480357

Surface Hole Loc.:  
Lat: 34°38'29.37"N  
Lon: 96°18'33.65"W  
Lat: 34.64149197  
Lon: -96.30934595  
X: 2508507  
Y: 480312

Landing Point:  
Lat: 34°38'08.76"N  
Lon: 96°18'49.16"W  
Lat: 34.63576740  
Lon: -96.31365648  
X: 2475734  
Y: 478220

Landing Point:  
Lat: 34°38'08.43"N  
Lon: 96°18'48.16"W  
Lat: 34.63567532  
Lon: -96.31337696  
X: 2507330  
Y: 478175

Bottom Hole Loc.:  
Lat: 34°36'54.32"N  
Lon: 96°18'48.73"W  
Lat: 34.61508816  
Lon: -96.31353585  
X: 2475896  
Y: 470696

Bottom Hole Loc.:  
Lat: 34°36'53.99"N  
Lon: 96°18'47.72"W  
Lat: 34.61499608  
Lon: -96.31325672  
X: 2507492  
Y: 470651

-Please note that this location was staked on the ground under the supervision of a Licensed Professional Land Surveyor, but the accuracy of this survey is not guaranteed. Please contact Arkoma Surveying and Mapping promptly if any inconsistency is determined.  
GPS data is observed from RTK - GPS.  
-NOTE: X and Y data shown hereon for Section Corners may NOT have been surveyed on-the-ground, and further, does NOT represent a true Boundary Survey.  
-Quarter Section distances may be assumed from a Government Survey Plat or assumed at a proportionate distance from opposing section corners, or occupation thereof, and may not have been measured on-the-ground, and further, does not represent a true boundary survey.

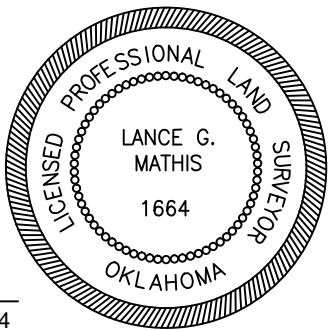

Survey and plat by:  
Arkoma Surveying and Mapping, PLLC  
P.O. Box 238 Wilburton, OK 74578  
Ph. 918-465-5711 Fax 918-465-5030  
Certificate of Authorization No. 5348  
Expires June 30, 2022

Invoice #9238-B-A  
Date Staked: 07/22/2021 By: Z.D.  
Date Drawn: 07/27/2021 By: J.K.  
Revise SHL: 08/04/2021 By: S.S.

## Certification:

This is to certify that this Well Location Plat represents the results of a survey made on the ground performed under the supervision of the undersigned.

LANCE G. MATHIS

08/04/2021

OK LPLS 1664





# Well Location Plat

S.H.L. Sec. 13-2N-9E I.M.  
B.H.L. Sec. 25-2N-9E I.M.

Operator: CANYON CREEK ENERGY  
Lease Name and No.: LDC 2-13/25H  
Surface Hole Location: 1952' FSL - 2353' FEL Gr. Elevation: N/A  
NW/4-SW/4-NW/4-SE/4 Section: 13 Township: 2N Range: 9E I.M.  
Bottom Hole Location: 2420' FNL - 1750' FWL  
SE/4-SW/4-SE/4-NW/4 Section: 25 Township: 2N Range: 9E I.M.  
County: Coal State of Oklahoma  
Terrain at Loc.: Location fell in brushy pasture on gently sloped hill side.



All bearings shown  
are grid bearings.

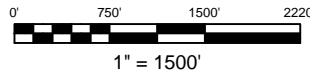

GPS DATUM

NAD 83

NAD 27

OK SOUTH ZONE

Surface Hole Loc.:  
Lat: 34°38'29.70"N  
Lon: 96°18'34.65"W  
Lat: 34.64158408  
Lon: -96.30962553  
X: 2476911  
Y: 480357

Surface Hole Loc.:  
Lat: 34°38'29.37"N  
Lon: 96°18'33.65"W  
Lat: 34.64149197  
Lon: -96.30934595  
X: 2508507  
Y: 480312

Landing Point:  
Lat: 34°38'08.76"N  
Lon: 96°18'49.16"W  
Lat: 34.63576740  
Lon: -96.31365648  
X: 2475734  
Y: 478220

Landing Point:  
Lat: 34°38'08.43"N  
Lon: 96°18'48.16"W  
Lat: 34.63567532  
Lon: -96.31337696  
X: 2507330  
Y: 478175

Bottom Hole Loc.:  
Lat: 34°36'54.32"N  
Lon: 96°18'48.73"W  
Lat: 34.61508816  
Lon: -96.31353585  
X: 2475896  
Y: 470696

Bottom Hole Loc.:  
Lat: 34°36'53.99"N  
Lon: 96°18'47.72"W  
Lat: 34.61499608  
Lon: -96.31325672  
X: 2507492  
Y: 470651

-Please note that this location was staked on the ground under the supervision of a Licensed Professional Land Surveyor, but the accuracy of this survey is not guaranteed. Please contact Arkoma Surveying and Mapping promptly if any inconsistency is determined.  
GPS data is observed from RTK - GPS.  
-NOTE: X and Y data shown hereon for Section Corners may NOT have been surveyed on-the-ground, and further, does NOT represent a true Boundary Survey.  
-Quarter Section distances may be assumed from a Government Survey Plat or assumed at a proportionate distance from opposing section corners, or occupation thereof, and may not have been measured on-the-ground, and further, does not represent a true boundary survey.

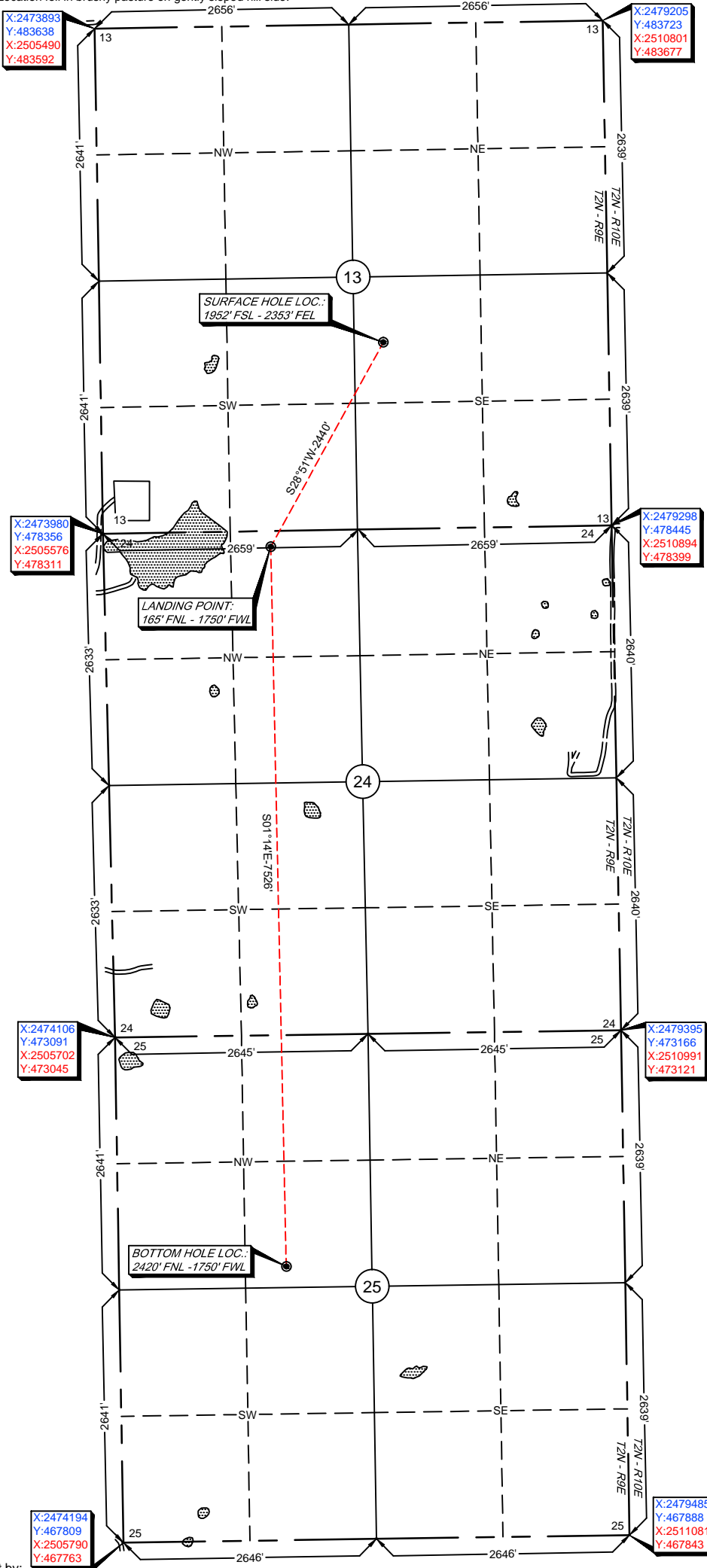

Survey and plat by:  
Arkoma Surveying and Mapping, PLLC  
P.O. Box 238 Wilburton, OK 74578  
Ph. 918-465-5711 Fax 918-465-5030  
Certificate of Authorization No. 5348  
Expires June 30, 2022

## Certification:

This is to certify that this Well Location Plat represents the results of a survey made on the ground performed under the supervision of the undersigned.

LANCE G. MATHIS

08/04/2021

OK LPLS 1664

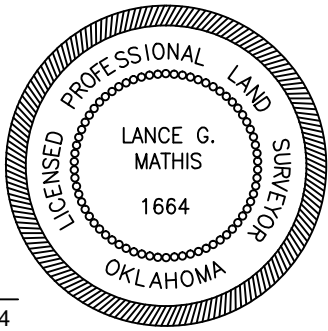

Invoice #9238-B-A  
Date Staked: 07/22/2021 By: Z.D.  
Date Drawn: 07/27/2021 By: J.K.  
Revise SHL: 08/04/2021 By: S.S.





CANYON  
CREEK  
ENERGY

# Anti-Collision

Sec. 13-2N-9E I.M.

Operator: CANYON CREEK ENERGY

Lease Name and No.: LDC 2-13/25H

Surface Hole Location: 1952' FSL - 2353' FEL

Sec. 13 Twp. 2N Rng. 9E I.M.

Landing Point: 165' FNL - 1750' FWL

Sec. 24 Twp. 2N Rng. 9E I.M.

Bottom Hole Location: 2420' FNL - 1750' FWL

Sec. 25 Twp. 2N Rng. 9E I.M.

County: Coal State of Oklahoma



0 1,050 2,100  
Feet

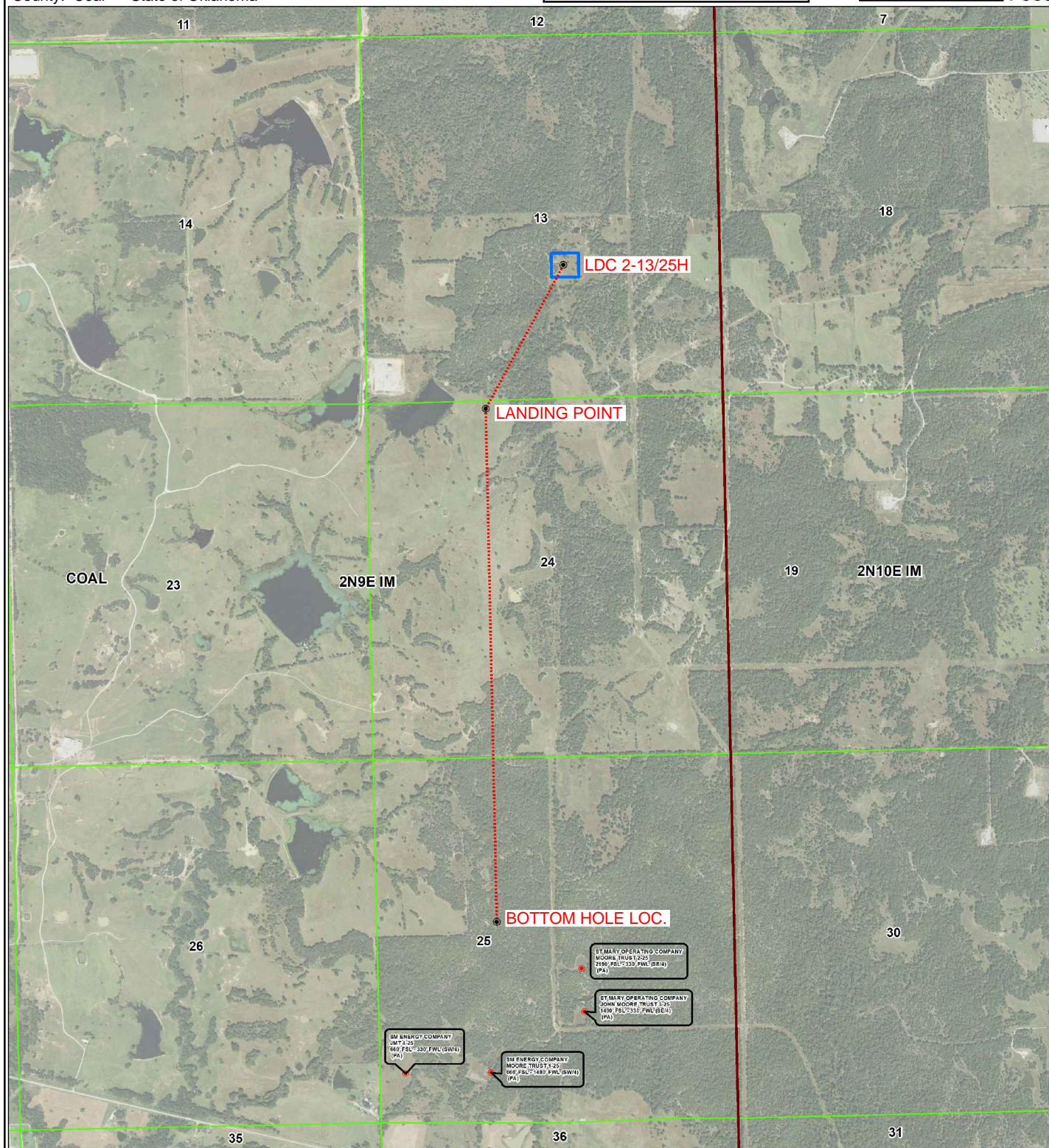





CANYON  
CREEK  
ENERGY

# Topographic Vicinity Map

Operator: CANYON CREEK ENERGY

Lease Name and No.: LDC 2-13/25H

Surface Hole Location: 1952' FSL - 2353' FEL

Sec. 13 Twp. 2N Rng. 9E I.M

Landing Point: 165' FNL - 1750' FWL

Sec. 24 Twp. 2N Rng. 9E I.M.

Bottom Hole Location: 2420' FNL - 1750' FWL

Sec. 25 Twp. 2N Rng. 9E I.M.

County: Coal State of Oklahoma



Scale 1" = 2000'  
Contour Interval: 10'

Ground Elevation at Surface Hole Location: N/A

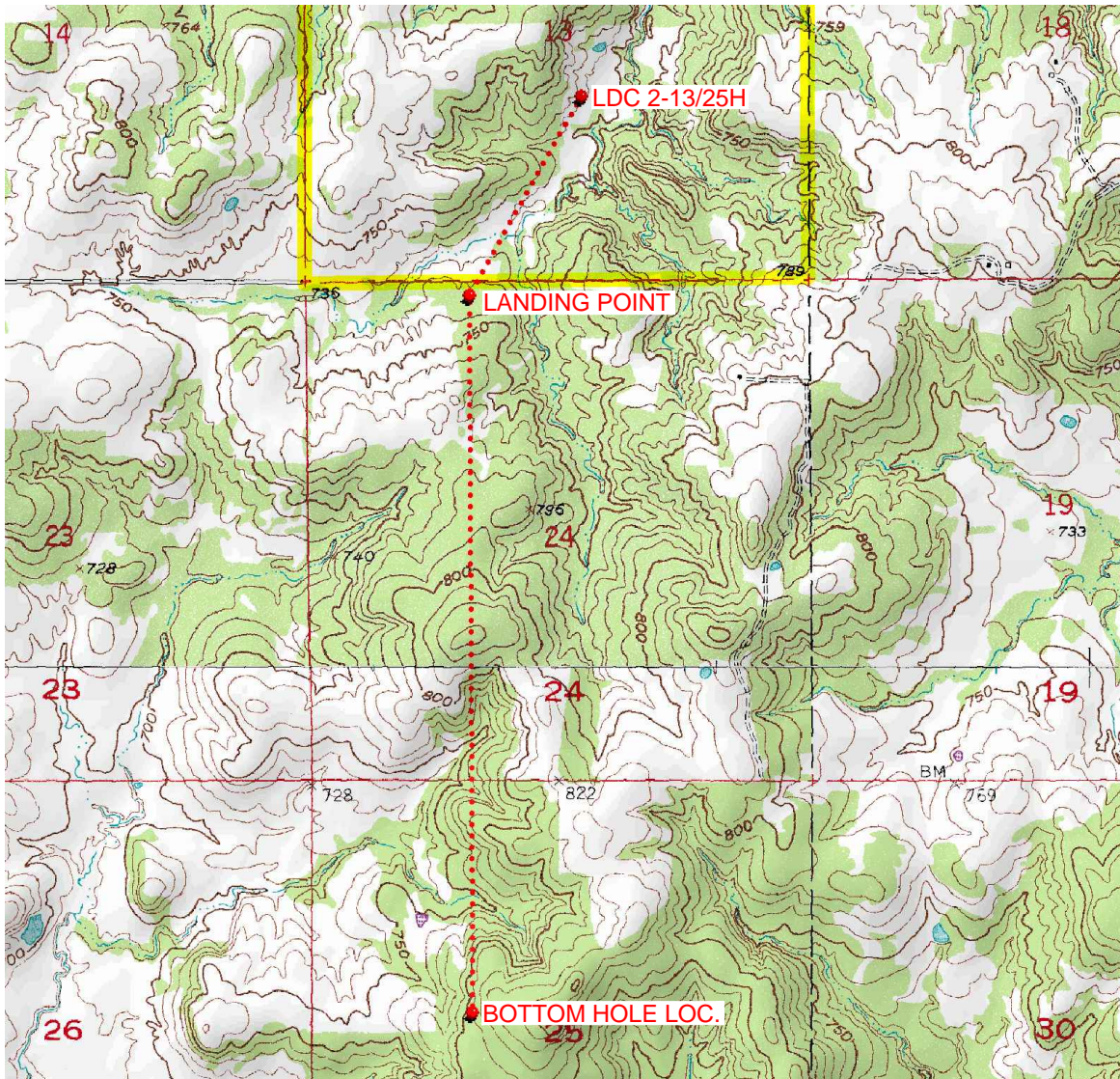

Provided by:

Arkoma Surveying and Mapping, PLLC

P.O. Box 238 Wilburton, OK 74578

Ph. 918-465-5711 Fax 918-465-5030

Certificate of Authorization No. 5348

Expires June 30, 2022

Date Staked: 07/22/2021

The purpose of this map is to verify the location and elevation as staked on the ground and to show the surrounding Topographic features. The footage shown hereon is only as SCALED onto a U.S.G.S. Topographic Map.

Please note that this location was staked carefully on the ground under the supervision of a Licensed Professional Land Surveyor, but the accuracy of this survey is not guaranteed.

Please contact Arkoma Surveying and Mapping promptly if any inconsistency is determined.



# County Highway Vicinity Map



Job #: 9238-B-A

Operator: CANYON CREEK ENERGY

Lease Name and No.: LDC 2-13/25H

Accessibility: From the North.

Directions: From the junction of "Broadway" & State HWY 3 in the town of Centrahoma, OK, go 0.9 miles North on "Broadway", 0.2 miles East on "1st St", 0.3 miles North & East on "Greg Ave", 2.5 miles North on "NS 375 RD.", then go 1.0 mile East on a lease road to the Northeast Quarter of Section 11-2N-9E on the Southeast side of the road to the beginning of a Proposed Lease Road.

1 inch = 0.5 mile

provided by:  
Arkoma Surveying and Mapping, PLLC  
P.O. Box 238 Wilburton, OK 74578  
Ph. 918-465-5711 Fax 918-465-5030  
Certificate of Authorization No. 5348  
Expires June 30, 2020

