

API NUMBER: 073 26862

OKLAHOMA CORPORATION COMMISSION
OIL & GAS CONSERVATION DIVISION
P.O. BOX 52000
OKLAHOMA CITY, OK 73152-2000
(Rule 165:10-3-1)

Approval Date: 05/11/2022
Expiration Date: 11/11/2023

Multi Unit Oil & Gas

PERMIT TO DRILL

WELL LOCATION: Section: 27 Township: 15N Range: 7W County: KINGFISHER

SPOT LOCATION: SW NE NE NW FEET FROM QUARTER: FROM NORTH FROM WEST
SECTION LINES: 438 2284

Lease Name: COFFEY 1507 Well No: 3H-27X Well will be 438 feet from nearest unit or lease boundary.
Operator Name: OVINTIV USA INC Telephone: 2812105100 OTC/OCC Number: 21713 0

OVINTIV USA INC

THE WOODLANDS, TX 77380-3197

JOYCE K. BROWN, TRUSTEE OF THE JOYCE K. BROWN TRUST
DATED DECEMBER 31, 1992

P.O BOX 418

KINGFISHER OK 73750

Formation(s) (Permit Valid for Listed Formations Only):

| | Name | Code | Depth |
|---|---------------|---------|-------|
| 1 | MISSISSIPPIAN | 359MSSP | 7985 |
| 2 | WOODFORD | 319WDFD | 8454 |

Spacing Orders: 631913
725321

Location Exception Orders: 725322

Increased Density Orders: 725314
725313
725315
725316

Pending CD Numbers: 202200390

Working interest owners' notified: ***

Special Orders: No Special

Total Depth: 19137 Ground Elevation: 1144

Surface Casing: 500

Depth to base of Treatable Water-Bearing FM: 250

Under Federal Jurisdiction: No
Fresh Water Supply Well Drilled: No
Surface Water used to Drill: Yes

Approved Method for disposal of Drilling Fluids:

| | | |
|---------------------------------------------------|----------------------------------------------------|---------------------|
| D. One time land application -- (REQUIRES PERMIT) | | PERMIT NO: 22-38285 |
| E. Haul to Commercial pit facility | Sec. 31 Twn. 12N Rng. 8W Cnty. 17 Order No: 587498 | |
| H. (Other) | SEE MEMO | |

PIT 1 INFORMATION

Type of Pit System: CLOSED Closed System Means Steel Pits

Type of Mud System: WATER BASED

Chlorides Max: 5000 Average: 3000

Is depth to top of ground water greater than 10ft below base of pit? Y

Within 1 mile of municipal water well? Y

Wellhead Protection Area? Y

Pit is located in a Hydrologically Sensitive Area.

Category of Pit: C

Liner not required for Category: C

Pit Location is: BED AQUIFER

Pit Location Formation: CEDAR HILL

PIT 2 INFORMATION

Type of Pit System: CLOSED Closed System Means Steel Pits

Type of Mud System: OIL BASED

Chlorides Max: 300000 Average: 200000

Is depth to top of ground water greater than 10ft below base of pit? Y

Within 1 mile of municipal water well? Y

Wellhead Protection Area? Y

Pit is located in a Hydrologically Sensitive Area.

Category of Pit: C

Liner not required for Category: C

Pit Location is: BED AQUIFER

Pit Location Formation: CEDAR HILL

This permit does not address the right of entry or settlement of surface damages. The duration of this permit is 18 MONTHS, except as otherwise provided by Rule 165: 10-3-1. Rule 165: 10-3-4 (c) (7) (e) - The Operator shall give 24 Hours notice by telephone to the appropriate District Office of the Conservation Division as to when Surface Casing will be run.

MULTI UNIT HOLE 1

| | | | | |
|--------------------------------|------------------------|-----------|--------------|-----------------------------------|
| Section: 34 | Township: 15N | Range: 7W | Meridian: IM | Total Length: 10217 |
| County: KINGFISHER | | | | Measured Total Depth: 19137 |
| Spot Location of End Point: SE | SE | SW | SE | True Vertical Depth: 8657 |
| Feet From: SOUTH | 1/4 Section Line: 85 | | | End Point Location from |
| Feet From: EAST | 1/4 Section Line: 1359 | | | Lease, Unit, or Property Line: 85 |

NOTES:

| Category | Description |
|-----------------------------|---------------------------------------------------------------------------------------------------------------------------------------------------------------------------------------------------------------------------------------------------------------------------------------------------------------------------------------------------------------------------------------------------------------------------------------------------------------------------------------------------------------------------------------------------------------------------------------------------------------------------------------------------------------------------------------------------------------------------------------------------------------------------------------------------------------------------------------------------------------------------------------------------------------------------------------------------------------------------------------------------------------------------------------------------------------------------------------------------------------------------------------------|
| HYDRAULIC FRACTURING | <p>[5/5/2022 - GC2] - OCC 165:10-3-10 REQUIRES:</p> <p>1) NOTICE SHALL BE GIVEN AT LEAST 5 BUSINESS DAYS PRIOR TO COMMENCEMENT OF HYDRAULIC FRACTURING OPERATIONS ON A HORIZONTAL WELL TO OPERATORS PRODUCING WELLS WITHIN 1 MILE OF THE COMPLETION INTERVAL OF THE SUBJECT WELL. THE NOTICE TO SUCH OPERATORS SHALL CONTAIN THE INFORMATION IN FORM 6000NOO. IF THE HYDRAULIC FRACTURING OPERATIONS SCHEDULE CHANGES AFTER NOTICE HAS BEEN PROVIDED, RESULTING IN A DELAY OF OPERATIONS OF MORE THAN 5 DAYS FROM THE INITIAL NOTICE, NEW NOTICE IS REQUIRED TO BE GIVEN;</p> <p>2) NOTICE WILL BE GIVEN TO THE OCC CENTRAL OFFICE AND LOCAL DISTRICT OFFICES AT LEAST 48 HOURS PRIOR TO COMMENCEMENT OF HYDRAULIC FRACTURING OPERATIONS. FORM 6000NHF SHALL BE USED AND IS FOUND AT THIS LINK: OCCEWEB.COM/OG/OGFORMS.HTML; AND,</p> <p>3) THE CHEMICAL DISCLOSURE OF HYDRAULIC FRACTURING INGREDIENTS FOR ALL WELLS IS TO BE REPORTED TO FRACFOCUS WITHIN 60 DAYS AFTER THE CONCLUSION OF HYDRAULIC FRACTURING OPERATIONS, FOUND AT FRACFOCUS.ORG</p> |
| INCREASED DENSITY - 725313 | <p>[5/11/2022 - G56] - 27-15N-7W X631913 MSSP 4 WELLS OVINTIV USA INC 5/5/2022</p> |
| INCREASED DENSITY - 725314 | <p>[5/11/2022 - G56] - 27-15N-7W X631913 WDFD 3 WELLS OVINTIV USA INC 5/5/2022</p> |
| INCREASED DENSITY - 725315 | <p>[5/11/2022 - G56] - 34-15N-7W X631913 MSSP 4 WELLS OVINTIV USA INC 5/5/2022</p> |
| INCREASED DENSITY - 725316 | <p>[5/11/2022 - G56] - 34-15N-7W X631913 WDFD 3 WELLS OVINTIV USA INC 5/5/2022</p> |
| LOCATION EXCEPTION - 725322 | <p>[5/11/2022 - G56] - (I.O.) 27 & 34-15N-7W X631913 MSSP, WDFD COMPL INT (27-15N-7W) NCT 165' FNL, NCT 0' FSL, NCT 1320' FEL COMPL INT (34-15N-7W) NCT 0' FNL, NCT 165' FSL, NCT 1320' FEL OVINTIV USA INC 5/5/2022</p> |
| MEMO | <p>[5/5/2022 - GC2] - CLOSED SYSTEM=STEEL PITS PER OPERATOR REQUEST, OBM RETURNED TO VENDOR, CUTTINGS PERMITTED PER DISTRICT</p> |
| PENDING CD - 202200390 | <p>[5/11/2022 - G56] - (I.O.) 27 & 34-15N-7W X165:10-3-28(C)(2)(B) MSSP, WDFD MAY BE CLOSER THAN 600' TO EXISTING AND/OR PROPOSED WELLS NO OP NAMED REC 3/8/2022 (NORRIS)</p> |
| PUBLIC WATER SUPPLY | <p>[5/5/2022 - GC2] - WITTRICK TRAILER PARK - 2 WELL NE/4 22-15N-7W</p> |

This permit does not address the right of entry or settlement of surface damages. The duration of this permit is 18 MONTHS, except as otherwise provided by Rule 165: 10-3-1. Rule 165: 10-3-4 (c) (7) (e) - The Operator shall give 24 Hours notice by telephone to the appropriate District Office of the Conservation Division as to when Surface Casing will be run.

| | |
|------------------|-----------------------------------------------------------------------------------------------------------------------------------------------------------------------------------------------------------------------------------------------------------------------------------------------------------------------------------------------------------------------------------------------------------------------------------------------------------------------------------------|
| SPACING - 631913 | <p>[5/11/2022 - G56] - (640)(HOR) 27 & 34-15N-7W VAC OTHER VAC 37910 MCSTR 27-15N-7W VAC 214457 MCSMN NW4, SE4 34-15N-7W*** EXT 604466 MSSP, WDFD, OTHER COMPL INT (MSSP) NCT 660' FB COMPL INT (WDFD) NCT 165' FNL & FSL, NCT 330' FEL & FWL (COEXIST WITH SP # 214457 MISS SW4, NE4 34-15N-7W)</p> <p>*** S/B VAC 214457 MSSP NW4, SE4 34-15N-7W; VAC 214457 MCSMN 34-15N-7W, WILL BE CORRECTED VIA NPT PER ATTORNEY FOR OPERATOR;</p> |
| SPACING - 725321 | <p>[5/11/2022 - G56] - (I.O.) 27 & 34-15N-7W EST MULTIUNIT HORIZONTAL WELL X631913 MSSP, WDFD 50% 27-15N-7W 50% 34-15N-7W OVINTIV USA INC 5/5/2022</p> |
| SURFACE CASING | <p>[5/5/2022 - GC2] - NO DEEP SURFACE CASING ALLOWED DUE TO BEING INSIDE A PUBLIC WATER SUPPLY BOUNDARY</p> |

The site plan shows a rectangular area divided into several sections. At the top, there are two 'ACCESS' points leading to a 'PROPOSED ACCESS ROAD' (103' OR 6.24 RODS, 0.12 ACRES). Below this is a 'PROPOSED PAD' (6.50 ACRES) and a 'TOP SOIL STORAGE' area (TBD). The plan includes various elevation points (e.g., 1145, 1147, 1148, 1149, 1150, 1151, 1146, 1147, 1148, 1149, 1150, 1151, 1146, 1147, 1148, 1149, 1150, 1151) and dimensions (e.g., 325', 195', 340', 555', 510', 186', 20' SPACING). A north arrow and a scale bar (1 inch = 100 feet) are also present.

SH-2 - COFFEY 1507 2H-27X
 4.38' FNL / 2264' FWL
 NAD-83 X: 1988216 Y: 274427
 NAD-27 X: 2019814 Y: 274404
 GEOGRAPHIC NAD-83: LAT: N35.753867 LON: W97.933555
 GEOGRAPHIC NAD-27: LAT: N35.753822 LON: W97.933225

SH-3 - COFFEY 1507 3H-27X
 4.38' FNL / 2284' FWL
 NAD-83 X: 1988236 Y: 274427
 NAD-27 X: 2019834 Y: 274404
 GEOGRAPHIC NAD-83: LAT: N35.753867 LON: W97.933487
 GEOGRAPHIC NAD-27: LAT: N35.753822 LON: W97.933158

SH-2 - COFFEY 1507 2H-27X
 4.38' FNL / 2264' FWL
 NAD-83 X: 1988216 Y: 274427
 NAD-27 X: 2019814 Y: 274404
 GEOGRAPHIC NAD-83: LAT: N35.753867 LON: W97.933555
 GEOGRAPHIC NAD-27: LAT: N35.753822 LON: W97.933225

SH-3 - COFFEY 1507 3H-27X
 4.38' FNL / 2284' FWL
 NAD-83 X: 1988236 Y: 274427
 NAD-27 X: 2019834 Y: 274404
 GEOGRAPHIC NAD-83: LAT: N35.753867 LON: W97.933487
 GEOGRAPHIC NAD-27: LAT: N35.753822 LON: W97.933158

SH-2 - COFFEY 1507 2H-27X
 4.38' FNL / 2264' FWL
 NAD-83 X: 1988216 Y: 274427
 NAD-27 X: 2019814 Y: 274404
 GEOGRAPHIC NAD-83: LAT: N35.753867 LON: W97.933555
 GEOGRAPHIC NAD-27: LAT: N35.753822 LON: W97.933225

SH-3 - COFFEY 1507 3H-27X
 4.38' FNL / 2284' FWL
 NAD-83 X: 1988236 Y: 274427
 NAD-27 X: 2019834 Y: 274404
 GEOGRAPHIC NAD-83: LAT: N35.753867 LON: W97.933487
 GEOGRAPHIC NAD-27: LAT: N35.753822 LON: W97.933158

SH-2 - COFFEY 1507 2H-27X
 4.38' FNL / 2264' FWL
 NAD-83 X: 1988216 Y: 274427
 NAD-27 X: 2019814 Y: 274404
 GEOGRAPHIC NAD-83: LAT: N35.753867 LON: W97.933555
 GEOGRAPHIC NAD-27: LAT: N35.753822 LON: W97.933225

SH-3 - COFFEY 1507 3H-27X
 4.38' FNL / 2284' FWL
 NAD-83 X: 1988236 Y: 274427
 NAD-27 X: 2019834 Y: 274404
 GEOGRAPHIC NAD-83: LAT: N35.753867 LON: W97.933487
 GEOGRAPHIC NAD-27: LAT: N35.753822 LON: W97.933158

SH-2 - COFFEY 1507 2H-27X
 4.38' FNL / 2264' FWL
 NAD-83 X: 1988216 Y: 274427
 NAD-27 X: 2019814 Y: 274404
 GEOGRAPHIC NAD-83: LAT: N35.753867 LON: W97.933555
 GEOGRAPHIC NAD-27: LAT: N35.753822 LON: W97.933225

SH-3 - COFFEY 1507 3H-27X
 4.38' FNL / 2284' FWL
 NAD-83 X: 1988236 Y: 274427
 NAD-27 X: 2019834 Y: 274404
 GEOGRAPHIC NAD-83: LAT: N35.753867 LON: W97.933487
 GEOGRAPHIC NAD-27: LAT: N35.753822 LON: W97.933158

SH-2 - COFFEY 1507 2H-27X
 4.38' FNL / 2264' FWL
 NAD-83 X: 1988216 Y: 274427
 NAD-27 X: 2019814 Y: 274404
 GEOGRAPHIC NAD-83: LAT: N35.753867 LON: W97.933555
 GEOGRAPHIC NAD-27: LAT: N35.753822 LON: W97.933225

SH-3 - COFFEY 1507 3H-27X
 4.38' FNL / 2284' FWL
 NAD-83 X: 1988236 Y: 274427
 NAD-27 X: 2019834 Y: 274404
 GEOGRAPHIC NAD-83: LAT: N35.753867 LON: W97.933487
 GEOGRAPHIC NAD-27: LAT: N35.753822 LON: W97.933158

SH-2 - COFFEY 1507 2H-27X
 4.38' FNL / 2264' FWL
 NAD-83 X: 1988216 Y: 274427
 NAD-27 X: 2019814 Y: 274404
 GEOGRAPHIC NAD-83: LAT: N35.753867 LON: W97.933555
 GEOGRAPHIC NAD-27: LAT: N35.753822 LON: W97.933225

SH-3 - COFFEY 1507 3H-27X
 4.38' FNL / 2284' FWL
 NAD-83 X: 1988236 Y: 274427
 NAD-27 X: 2019834 Y: 274404
 GEOGRAPHIC NAD-83: LAT: N35.753867 LON: W97.933487
 GEOGRAPHIC NAD-27: LAT: N35.753822 LON: W97.933158

SH-2 - COFFEY 1507 2H-27X
 4.38' FNL / 2264' FWL
 NAD-83 X: 1988216 Y: 274427
 NAD-27 X: 2019814 Y: 274404
 GEOGRAPHIC NAD-83: LAT: N35.753867 LON: W97.933555
 GEOGRAPHIC NAD-27: LAT: N35.753822 LON: W97.933225

SH-3 - COFFEY 1507 3H-27X
 4.38' FNL / 2284' FWL
 NAD-83 X: 1988236 Y: 274427
 NAD-27 X: 2019834 Y: 274404
 GEOGRAPHIC NAD-83: LAT: N35.753867 LON: W97.933487
 GEOGRAPHIC NAD-27: LAT: N35.753822 LON: W97.933158

SH-2 - COFFEY 1507 2H-27X
 4.38' FNL / 2264' FWL
 NAD-83 X: 1988216 Y: 274427
 NAD-27 X: 2019814 Y: 274404
 GEOGRAPHIC NAD-83: LAT: N35.753867 LON: W97.933555
 GEOGRAPHIC NAD-27: LAT: N35.753822 LON: W97.933225

SH-3 - COFFEY 1507 3H-27X
 4.38' FNL / 2284' FWL
 NAD-83 X: 1988236 Y: 274427
 NAD-27 X: 2019834 Y: 274404
 GEOGRAPHIC NAD-83: LAT: N35.753867 LON: W97.933487
 GEOGRAPHIC NAD-27: LAT: N35.753822 LON: W97.933158

SH-2 - COFFEY 1507 2H-27X
 4.38' FNL / 2264' FWL
 NAD-83 X: 1988216 Y: 274427
 NAD-27 X: 2019814 Y: 274404
 GEOGRAPHIC NAD-83: LAT: N35.753867 LON: W97.933555
 GEOGRAPHIC NAD-27: LAT: N35.753822 LON: W97.933225

SH-3 - COFFEY 1507 3H-27X
 4.38' FNL / 2284' FWL
 NAD-83 X: 1988236 Y: 274427
 NAD-27 X: 2019834 Y: 274404
 GEOGRAPHIC NAD-83: LAT: N35.753867 LON: W97.933487
 GEOGRAPHIC NAD-27: LAT: N35.753822 LON: W97.933158

SH-2 - COFFEY 1507 2H-27X
 4.38' FNL / 2264' FWL
 NAD-83 X: 1988216 Y: 274427
 NAD-27 X: 2019814 Y: 274404
 GEOGRAPHIC NAD-83: LAT: N35.753867 LON: W97

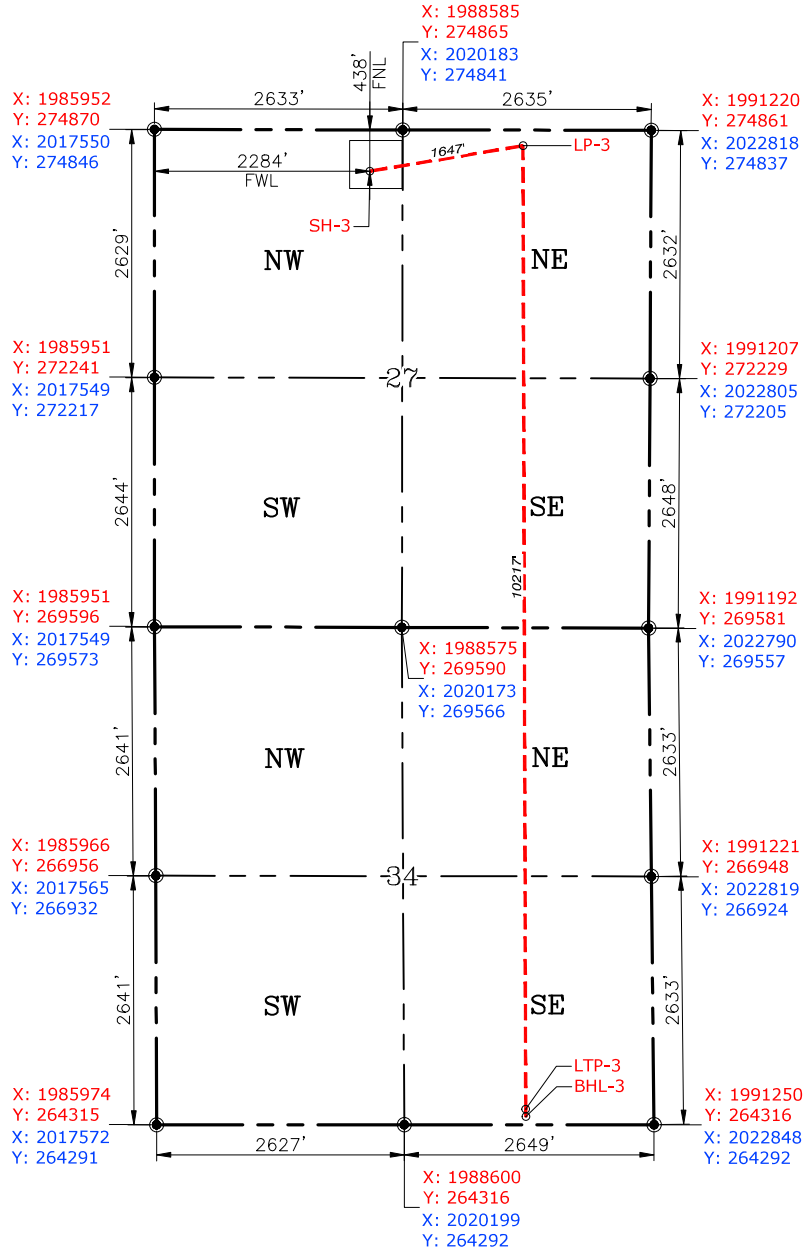

GPS DATUM
NAD-83
NAD-27
OK NORTH ZONE
US FEET
SCALE:
1" = 1600'

PROPOSED SURFACE LOCATION SW/4 NE/4 NE/4 NW/4
STATE PLANE COORDINATE - OK NORTH ZONE
NAD-83 X: 1988216 Y: 274427
NAD-27 X: 2019814 Y: 274404
GEOGRAPHIC NAD-83: LAT: N35.753867 LON: W97.933555
GEOGRAPHIC NAD-27: LAT: N35.753822 LON: W97.933225
NAT. GROUND ELEV. 1144.30'
CALLS: 438' FNL, 2284' FWL OF 27-15N-7W

PROPOSED LANDING POINT
STATE PLANE COORDINATE - OK NORTH ZONE
NAD-83 X: 1988118 Y: 274701
NAD-27 X: 2019716 Y: 274677
GEOGRAPHIC NAD-83: LAT: N35.754618 LON: W97.933884
GEOGRAPHIC NAD-27: LAT: N35.754572 LON: W97.933556
CALLS: 165' FNL, 1359' FEL OF 27-15N-7W

PROPOSED LAST TAKE POINT
STATE PLANE COORDINATE - OK NORTH ZONE
NAD-83 X: 1988139 Y: 264480
NAD-27 X: 2019738 Y: 264457
GEOGRAPHIC NAD-83: LAT: N35.726541 LON: W97.933834
GEOGRAPHIC NAD-27: LAT: N35.726494 LON: W97.933506
CALLS: 165' FSL, 1359' FEL OF 34-15N-7W

PROPOSED BOTTOM HOLE LOCATION SE/4 SE/4 SW/4 SE/4
STATE PLANE COORDINATE - OK NORTH ZONE
NAD-83 X: 1988140 Y: 264400
NAD-27 X: 2019738 Y: 264377
GEOGRAPHIC NAD-83: LAT: N35.726322 LON: W97.933834
GEOGRAPHIC NAD-27: LAT: N35.726275 LON: W97.933506
CALLS: 85' FSL, 1359' FEL OF 34-15N-7W

Please note that this location was staked on the ground under the supervision of a Licensed Professional Land Surveyor, but the accuracy of this survey is not guaranteed. Please contact PLS promptly if any inconsistency is determined. GPS data is observed from RTK-GPS. NOTE: X and Y data shown hereon for Section Corners may NOT have been surveyed on-the-ground, and further, does NOT represent a true Boundary Survey. Quarter Section distances may be assumed from a Government Survey Plat or assumed at a proportionate distance from opposing section corners, or occupation thereof, and may not have been measured on-the-ground, and further, does not represent a true Boundary Survey.

CERTIFICATE:

I, **FRED A. SELENSKY**, an Oklahoma Licensed Land Surveyor and an authorized agent of Petro Land Services South, LLC, do hereby certify to the information shown herein.

Oklahoma PLS No.1860 DATE



REVISIONS

| No. | DATE | STAKED | BY | DESCRIPTION |
|-----|----------|----------|-----|---------------------|
| 00 | 04-29-22 | 11-03-21 | HDG | ISSUED FOR APPROVAL |
| | | | | |
| | | | | |
| | | | | |
| | | | | |

EXHIBIT: C
SHEET: 8.5x11

OVINTIV MID-CONTINENT INC.
101 E 2ND STREET TULSA, OK, 74103 * (T) 1-918-582-2690



VICINITY MAP

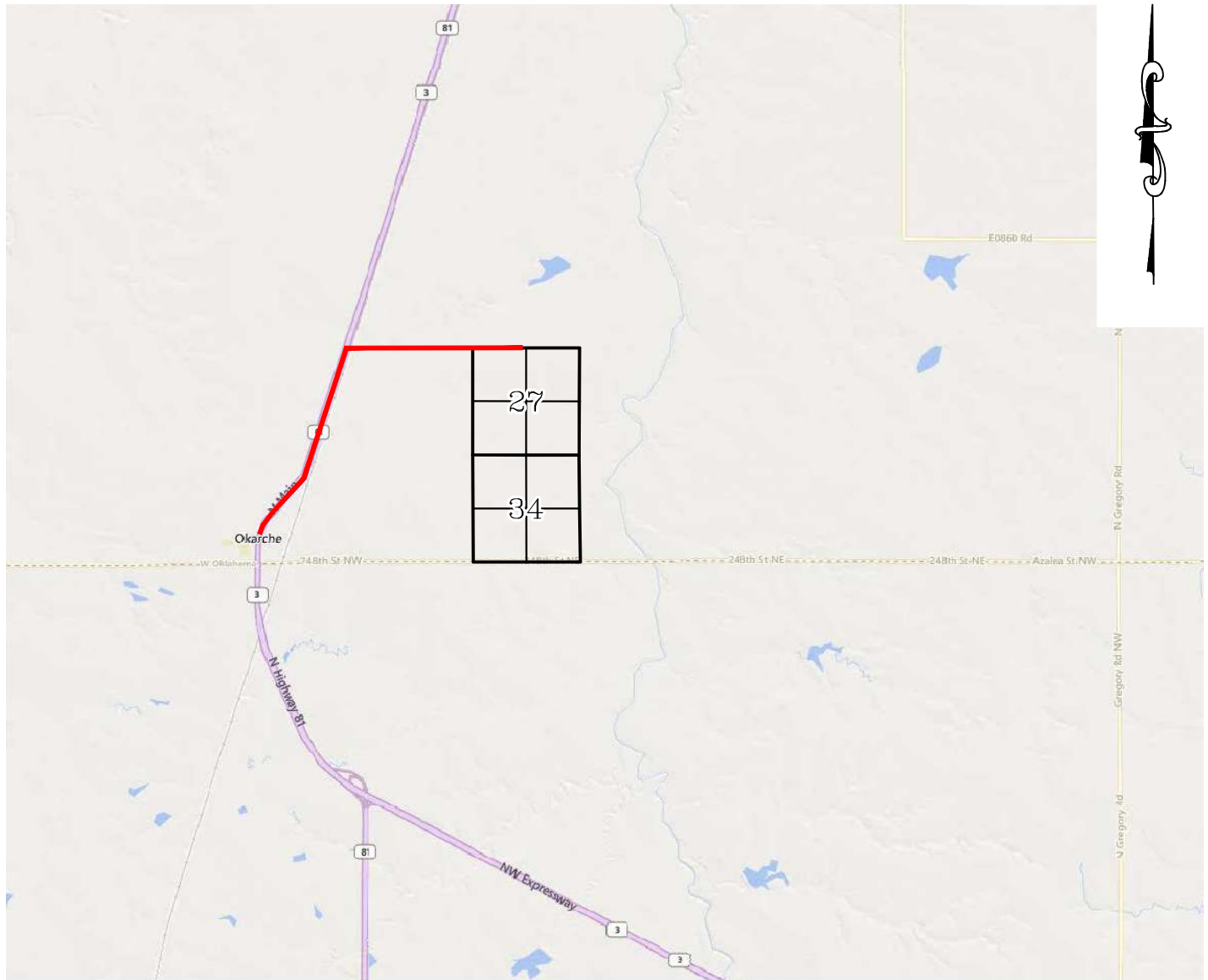

LEAVING OKARCHE, HEAD NORTHEAST ON SH-3 FOR 2.24 MILES & TURN RIGHT ON E-0870 RD. HEAD EAST FOR 1.58 MILES TO THE PROPOSED ACCESS ROAD.



Prepared By:
Petro Land Services South
14612 Bogert Parkway
Oklahoma City, OK 73134

Certificate of Authorization No. 7318

Section 27 Township 15N Range 7W I.M.

County KINGFISHER State OK

Operator OVINTIV MID-CONTINENT INC.

Lease Name COFFEY 1507 PAD

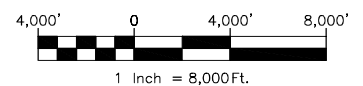

CURRENT REV.: 0