

API NUMBER: 017 25797

OKLAHOMA CORPORATION COMMISSION  
OIL & GAS CONSERVATION DIVISION  
P.O. BOX 52000  
OKLAHOMA CITY, OK 73152-2000  
(Rule 165:10-3-1)

Approval Date: 04/08/2022  
Expiration Date: 10/08/2023

Multi Unit Oil & Gas

## PERMIT TO DRILL

WELL LOCATION: Section: 17 Township: 12N Range: 8W County: CANADIAN

SPOT LOCATION: ☐ NE ☐ NW ☐ NE ☐ NW  
FEET FROM QUARTER: FROM NORTH FROM WEST  
SECTION LINES: 290 1737

Lease Name: VON TUNGELN 17\_20-12N-8W Well No: 3WHX Well will be 290 feet from nearest unit or lease boundary.  
Operator Name: TRAVIS PEAK RESOURCES LLC Telephone: 7136548534 OTC/OCC Number: 23914 0

TRAVIS PEAK RESOURCES LLC  
1100 LOUISIANA ST STE 5100  
HOUSTON, TX 77002-5220

CHARLES LAWRENCE REVOCABLE TRUST  
3 PEBBLE DRIVE  
ENID OK 73703

Formation(s) (Permit Valid for Listed Formations Only):

Name	Code	Depth
1 WOODFORD	319WDFD	11350

Spacing Orders: 139652 Location Exception Orders: 724075 Increased Density Orders: 724353  
144779  
724074

Pending CD Numbers: No Pending

Working interest owners' notified: \*\*\*

Special Orders: No Special

Total Depth: 24000 Ground Elevation: 1411

Surface Casing: 1000

Depth to base of Treatable Water-Bearing FM: 310

Deep surface casing has been approved

Under Federal Jurisdiction: No  
Fresh Water Supply Well Drilled: No  
Surface Water used to Drill: No

Approved Method for disposal of Drilling Fluids:

D. One time land application -- (REQUIRES PERMIT) PERMIT NO: 22-38219  
H. (Other) SEE MEMO

### PIT 1 INFORMATION

Type of Pit System: CLOSED Closed System Means Steel Pits

Type of Mud System: WATER BASED

Chlorides Max: 5000 Average: 3000

Is depth to top of ground water greater than 10ft below base of pit? Y

Within 1 mile of municipal water well? N

Wellhead Protection Area? N

Pit is not located in a Hydrologically Sensitive Area.

Category of Pit: C

Liner not required for Category: C

Pit Location is: NON HSA

Pit Location Formation: DOG CREEK

### PIT 2 INFORMATION

Type of Pit System: CLOSED Closed System Means Steel Pits

Type of Mud System: OIL BASED

Chlorides Max: 300000 Average: 200000

Is depth to top of ground water greater than 10ft below base of pit? Y

Within 1 mile of municipal water well? N

Wellhead Protection Area? N

Pit is not located in a Hydrologically Sensitive Area.

Category of Pit: C

Liner not required for Category: C

Pit Location is: NON HSA

Pit Location Formation: DOG CREEK

This permit does not address the right of entry or settlement of surface damages. The duration of this permit is 18 MONTHS, except as otherwise provided by Rule 165: 10-3-1. Rule 165: 10-3-4 (c) (7) (e) - The Operator shall give 24 Hours notice by telephone to the appropriate District Office of the Conservation Division as to when Surface Casing will be run.



## MULTI UNIT HOLE 1

Section: 20	Township: 12N	Range: 8W	Meridian: IM	Total Length: 10350
County: CANADIAN				Measured Total Depth: 24000
Spot Location of End Point: SW	SW	SE	SE	True Vertical Depth: 12000
Feet From: <b>SOUTH</b>	1/4 Section Line: 65			End Point Location from
Feet From: <b>EAST</b>	1/4 Section Line: 1120			Lease, Unit, or Property Line: 65

## NOTES:

Category	Description
DEEP SURFACE CASING	[4/1/2022 - GC2] - APPROVED; NOTIFY OCC FIELD INSPECTOR IMMEDIATELY OF ANY LOSS OF CIRCULATION OR FAILURE TO CIRCULATE CEMENT TO SURFACE ON ANY CONDUCTOR OR SURFACE CASING
HYDRAULIC FRACTURING	<p>[4/1/2022 - GC2] - OCC 165:10-3-10 REQUIRES:</p> <p>1) NOTICE SHALL BE GIVEN AT LEAST 5 BUSINESS DAYS PRIOR TO COMMENCEMENT OF HYDRAULIC FRACTURING OPERATIONS ON A HORIZONTAL WELL TO OPERATORS PRODUCING WELLS WITHIN 1 MILE OF THE COMPLETION INTERVAL OF THE SUBJECT WELL. THE NOTICE TO SUCH OPERATORS SHALL CONTAIN THE INFORMATION IN FORM 6000NOO. IF THE HYDRAULIC FRACTURING OPERATIONS SCHEDULE CHANGES AFTER NOTICE HAS BEEN PROVIDED, RESULTING IN A DELAY OF OPERATIONS OF MORE THAN 5 DAYS FROM THE INITIAL NOTICE, NEW NOTICE IS REQUIRED TO BE GIVEN;</p> <p>2) NOTICE WILL BE GIVEN TO THE OCC CENTRAL OFFICE AND LOCAL DISTRICT OFFICES AT LEAST 48 HOURS PRIOR TO COMMENCEMENT OF HYDRAULIC FRACTURING OPERATIONS. FORM 6000NHF SHALL BE USED AND IS FOUND AT THIS LINK: <a href="http://OCCWEB.COM/OG/OGFORMS.HTML">OCCWEB.COM/OG/OGFORMS.HTML</a>; AND,</p> <p>3) THE CHEMICAL DISCLOSURE OF HYDRAULIC FRACTURING INGREDIENTS FOR ALL WELLS IS TO BE REPORTED TO FRACFOCUS WITHIN 60 DAYS AFTER THE CONCLUSION OF HYDRAULIC FRACTURING OPERATIONS, FOUND AT <a href="http://FRACFOCUS.ORG">FRACFOCUS.ORG</a></p>
INCREASED DENSITY - 724353	<p>[4/7/2022 - G56] - 17-12N-8W X139652 WDFD 1 WELL TRAVIS PEAK RESOURCES, LLC 3/21/2022</p>
LOCATION EXCEPTION - 724075	<p>[4/7/2022 - G56] - (I.O.) 17 &amp; 20-12N-8W X139652 WDFD 17 &amp; 20-12N-8W*** COMPL INT (17-12N-8W) NCT 165' FNL, NCT 0' FSL, NCT 330' FEL COMPL INT (20-12N-8W) NCT 0' FNL, NCT 165' FSL, NCT 330' FEL TRAVIS PEAK RESOURCES, LLC 3/9/2022</p> <p>*** S/B X144779 WDFD 20-12N-8W, X139652 WDFD 17 &amp; 20-12N-8W; WILL BE CORRECTED AT FINAL HEARING PER ATTORNEY FOR OPERATOR;</p>
MEMO	[4/1/2022 - GC2] - CLOSED SYSTEM=STEEL PITS PER OPERATOR REQUEST, OBM RETURNED TO VENDOR, CUTTINGS PERMITTED PER DISTRICT
SPACING - 139652	[4/7/2022 - G56] - (640) 17 & 20-12N-8W EST WDFD
SPACING - 144779	[4/7/2022 - G56] - (640) 20-12N-8W EXT OTHERS EXT 139652 WDFD
SPACING - 724074	<p>[4/7/2022 - G56] - (I.O.) 17 &amp; 20-12N-8W EST MULTIUNIT HORIZONTAL WELL X139652 WDFD 17 &amp; 20-12N-8W*** 50% 17-12N-8W 50% 20-12N-8W TRAVIS PEAK RESOURCES, LLC 3/9/2022</p> <p>*** S/B X144779 WDFD 20-12N-8W, X139652 WDFD 17 &amp; 20-12N-8W; WILL BE CORRECTED AT FINAL HEARING PER ATTORNEY FOR OPERATOR;</p>

This permit does not address the right of entry or settlement of surface damages. The duration of this permit is 18 MONTHS, except as otherwise provided by Rule 165: 10-3-1. Rule 165: 10-3-4 (c) (7) (e) - The Operator shall give 24 Hours notice by telephone to the appropriate District Office of the Conservation Division as to when Surface Casing will be run.

017 25797 VON TUNGELN 17\_20-12N-8W 3WHX



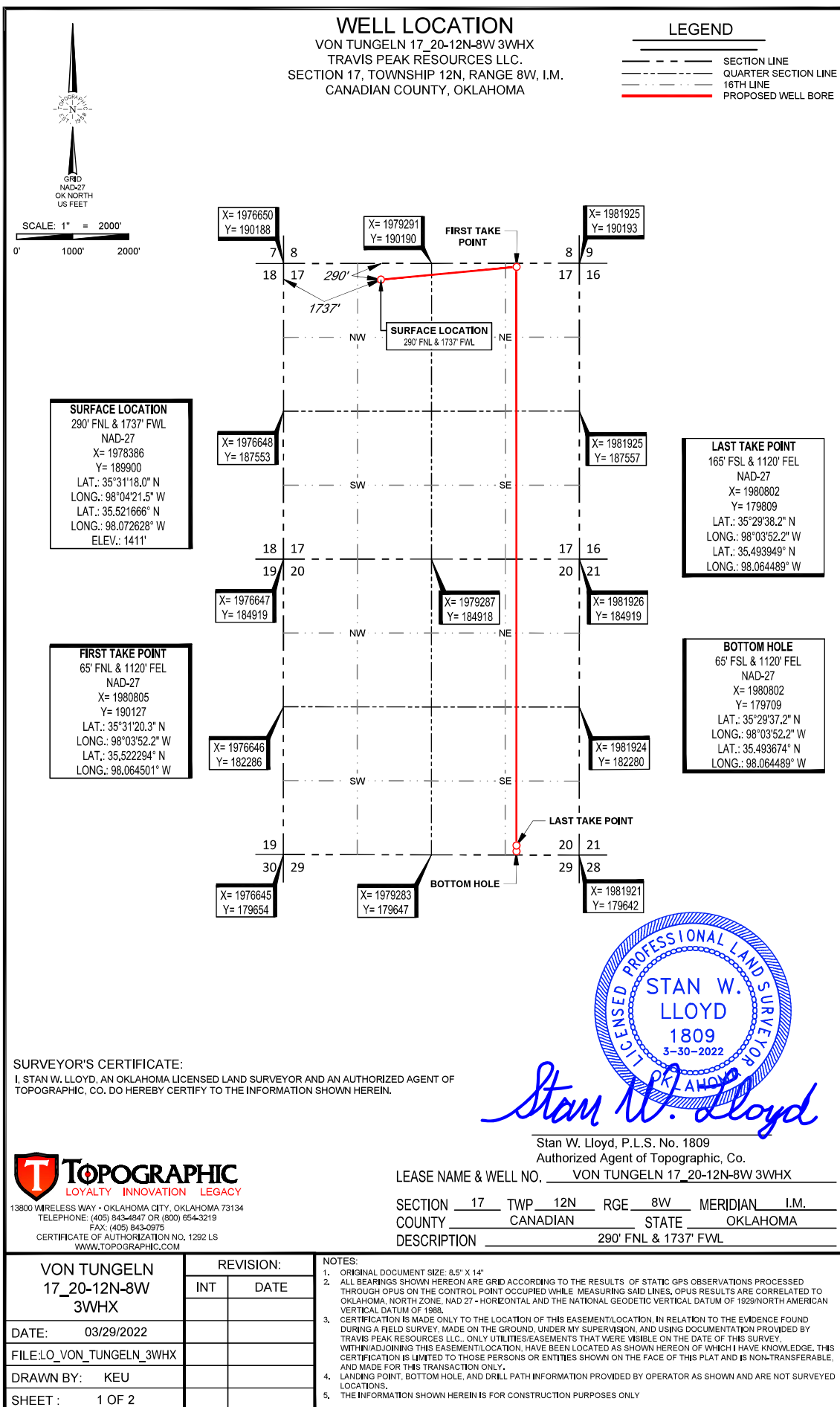



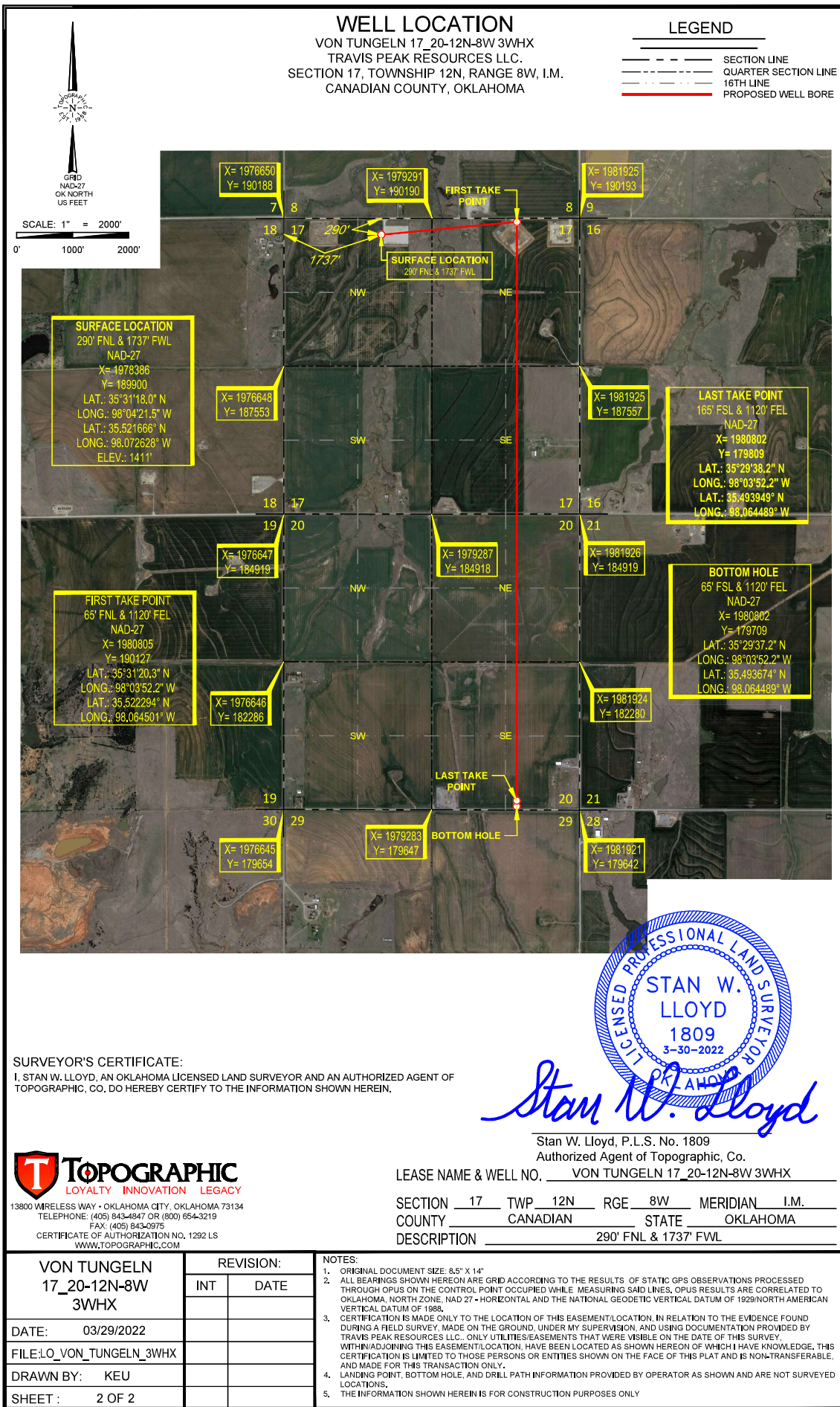



# LOCATION & ELEVATION VERIFICATION MAP

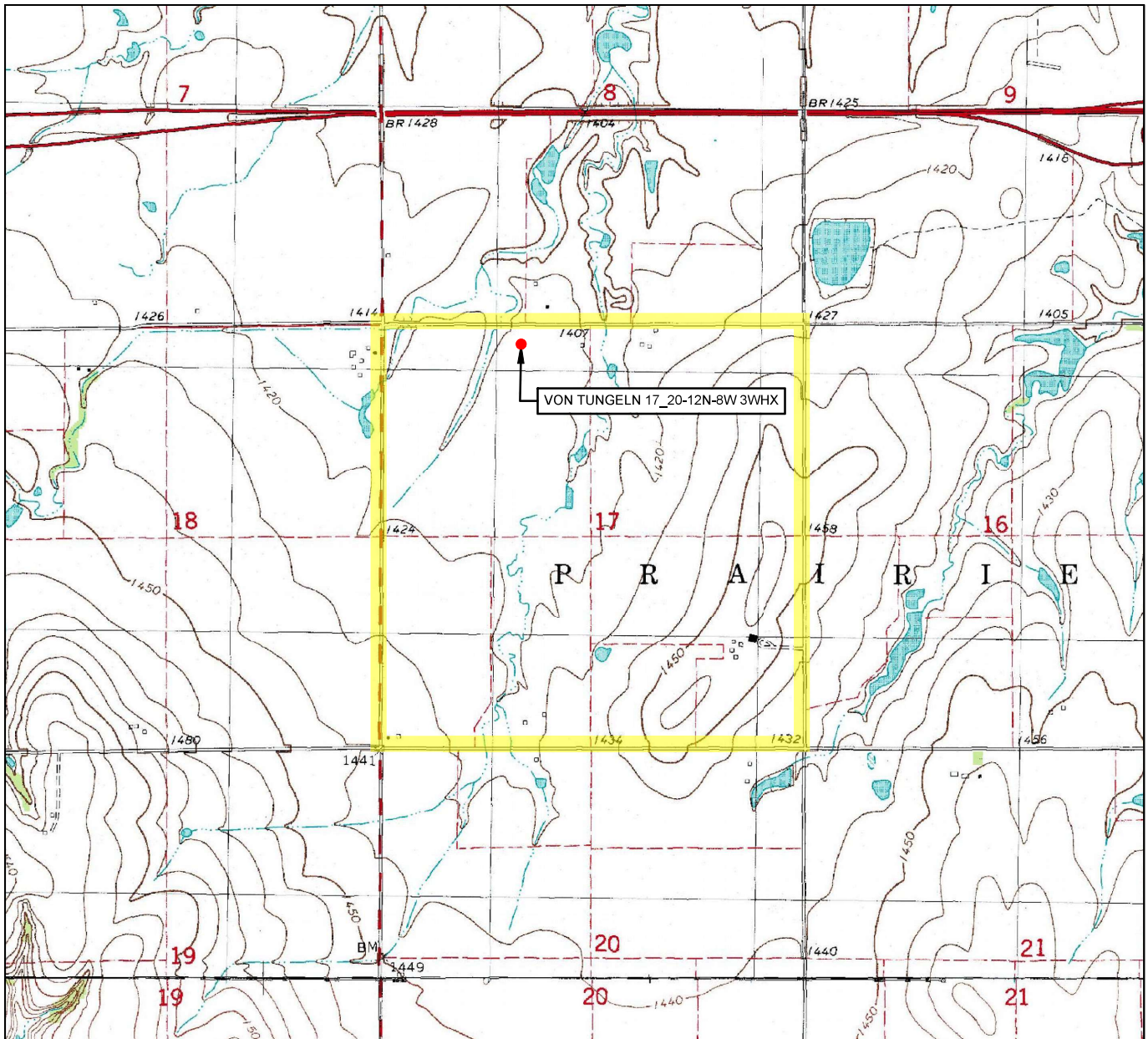

LEASE NAME & WELL NO. VON TUNGELN 17\_20-12N-8W 3WHX

SECTION 17 TWP 12N RGE 8W MERIDIAN I.M.

COUNTY CANADIAN STATE OKLAHOMA

DESCRIPTION 290' FNL & 1737' FWL

ELEVATION 1411'



SCALE: 1" = 2000'  
0' 1000' 2000'

THIS EASEMENT/SERVITUDE LOCATION SHOWN HEREON HAS BEEN SURVEYED ON THE GROUND UNDER MY SUPERVISION AND PREPARED ACCORDING TO THE EVIDENCE FOUND AT THE TIME OF SURVEY, AND DATA PROVIDED BY TRAVIS PEAK RESOURCES LLC.. THIS CERTIFICATION IS MADE AND LIMITED TO THOSE PERSONS OR ENTITIES SHOWN ON THE FACE OF THIS PLAT AND IS NON-TRANSFERABLE. THIS SURVEY IS CERTIFIED FOR THIS TRANSACTION ONLY.

ALL BEARINGS, DISTANCES, AND COORDINATE VALUES CONTAINED HEREON ARE GRID BASED UPON THE OKLAHOMA STATE PLANE COORDINATE SYSTEM, NORTH ZONE OF THE NORTH AMERICAN DATUM 1927, U.S. SURVEY FEET AND THE NATIONAL GEODETIC VERTICAL DATUM OF 1929/NORTH AMERICAN VERTICAL DATUM OF 1988.



13800 WIRELESS WAY • OKLAHOMA CITY, OKLAHOMA 73134

TELEPHONE: (405) 843-4847 OR (800) 654-3219

FAX: (405) 843-0975

CERTIFICATE OF AUTHORIZATION NO. 1292 LS

WWW.TOPOGRAPHIC.COM



# VICINITY MAP

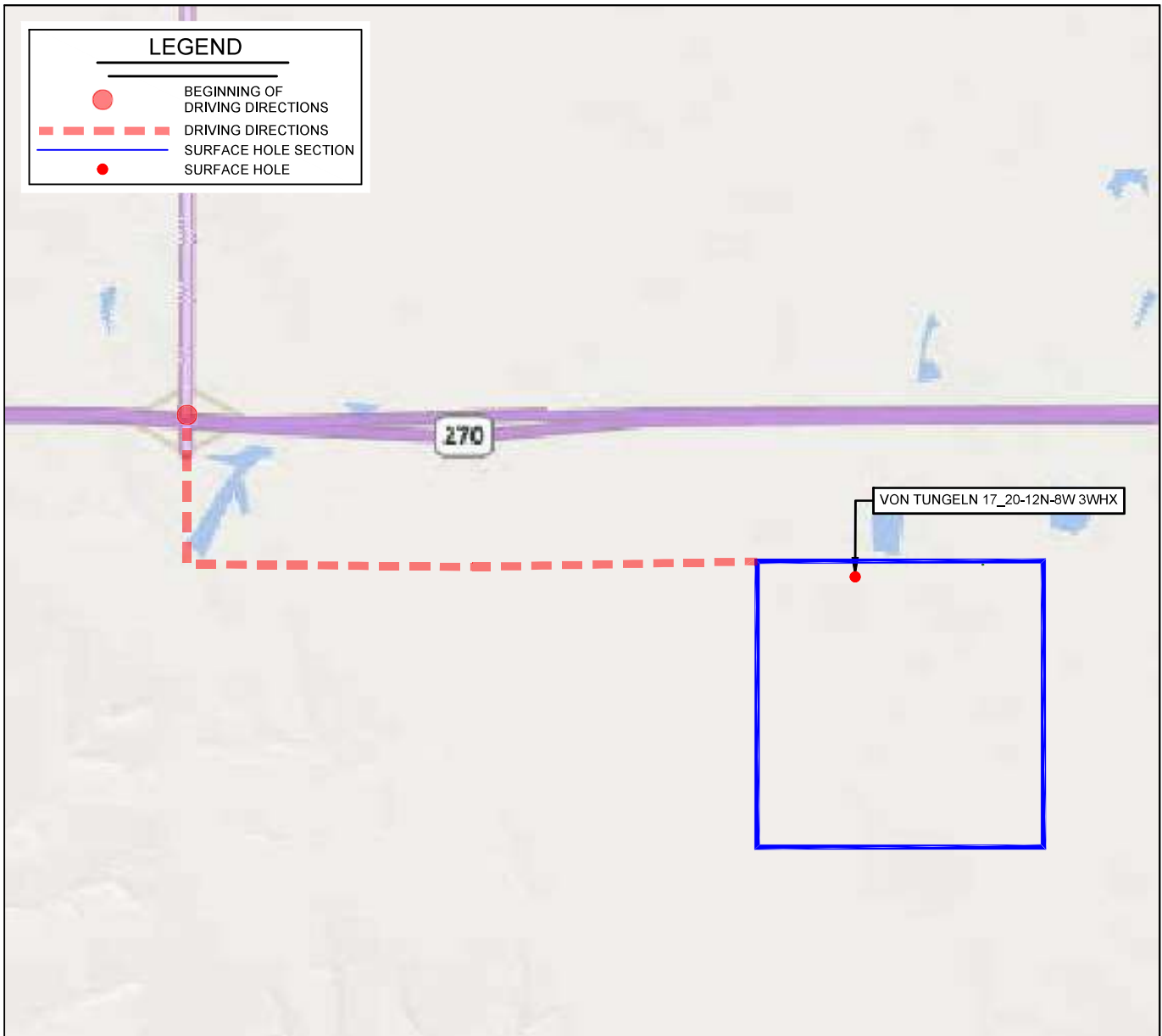

LEASE NAME & WELL NO. VON TUNGEN 17\_20-12N-8W 3WHX

SECTION 17 TWP 12N RGE 8W MERIDIAN I.M.

COUNTY CANADIAN STATE OKLAHOMA

DESCRIPTION 290' FNL & 1737' FWL

DISTANCE & DIRECTION

FROM THE CALUMET ROAD EXIT OFF OF INTERSTATE FORTY,  
SOUTH  $\pm 0.5$  MILE TO ELM STREET, THEN EAST  $\pm 2.0$  MILES TO  
NORTHWEST CORNER SECTION 17-T12N-R8W.

THIS EASEMENT/SERVITUDE LOCATION SHOWN HEREON HAS BEEN SURVEYED ON THE GROUND UNDER MY SUPERVISION AND PREPARED ACCORDING TO THE EVIDENCE FOUND AT THE TIME OF SURVEY, AND DATA PROVIDED BY TRAVIS PEAK RESOURCES LLC.. THIS CERTIFICATION IS MADE AND LIMITED TO THOSE PERSONS OR ENTITIES SHOWN ON THE FACE OF THIS PLAT AND IS NON-TRANSFERABLE. THIS SURVEY IS CERTIFIED FOR THIS TRANSACTION ONLY.

ALL BEARINGS, DISTANCES, AND COORDINATE VALUES CONTAINED HEREON ARE GRID BASED UPON THE OKLAHOMA STATE PLANE COORDINATE SYSTEM, NORTH ZONE OF THE NORTH AMERICAN DATUM 1927, U.S. SURVEY FEET AND THE NATIONAL GEODETIC VERTICAL DATUM OF 1929/NORTH AMERICAN VERTICAL DATUM OF 1988.

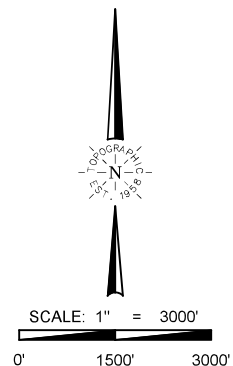

**TOPOGRAPHIC**  
LOYALTY INNOVATION LEGACY  
13800 WIRELESS WAY • OKLAHOMA CITY, OKLAHOMA 73134  
TELEPHONE: (405) 843-4847 OR (800) 654-3219  
FAX: (405) 843-0975  
CERTIFICATE OF AUTHORIZATION NO. 1292 LS  
WWW.TOPOGRAPHIC.COM