

API NUMBER: 087 22337

OKLAHOMA CORPORATION COMMISSION
OIL & GAS CONSERVATION DIVISION
P.O. BOX 52000
OKLAHOMA CITY, OK 73152-2000
(Rule 165:10-3-1)

Approval Date: 02/22/2022
Expiration Date: 08/22/2023

Multi Unit Oil & Gas

PERMIT TO DRILL

WELL LOCATION: Section: 30 Township: 6N Range: 4W County: MCCLAIN

SPOT LOCATION: ☐ NE ☐ NE ☐ SE ☐ NW FEET FROM QUARTER: FROM NORTH FROM WEST
SECTION LINES: 1519 2354

Lease Name: DOG-STELLA Well No: 0604 30-19-18 4WXH Well will be 1519 feet from nearest unit or lease boundary.
Operator Name: CPRP SERVICES LLC Telephone: 4059223616 OTC/OCC Number: 24506 0

CPRP SERVICES LLC
123 NW 8TH ST
OKLAHOMA CITY, OK 73102-5804

WILLIAM R. HOLLAND TRUST
P.O. BOX 890244
OKLAHOMA CITY OK 73189

Formation(s) (Permit Valid for Listed Formations Only):

Name	Code	Depth
1 WOODFORD	319WDFD	11570

Spacing Orders: 667103
665172
664985

Location Exception Orders: No Exceptions

Increased Density Orders: No Density

Pending CD Numbers: 202101199
202101198
202101203
202101204
202101205

Working interest owners' notified: ***

Special Orders: No Special

Total Depth: 22172 Ground Elevation: 1148

Surface Casing: 1500

Depth to base of Treatable Water-Bearing FM: 360

Deep surface casing has been approved

Under Federal Jurisdiction: No
Fresh Water Supply Well Drilled: No
Surface Water used to Drill: Yes

Approved Method for disposal of Drilling Fluids:

D. One time land application -- (REQUIRES PERMIT) PERMIT NO: 22-38130
H. (Other) SEE MEMO

PIT 1 INFORMATION

Type of Pit System: CLOSED Closed System Means Steel Pits

Type of Mud System: WATER BASED

Chlorides Max: 5000 Average: 3000

Is depth to top of ground water greater than 10ft below base of pit? Y

Within 1 mile of municipal water well? N

Wellhead Protection Area? N

Pit is located in a Hydrologically Sensitive Area.

Category of Pit: C

Liner not required for Category: C

Pit Location is: BED AQUIFER

Pit Location Formation: DUNCAN

PIT 2 INFORMATION

Type of Pit System: CLOSED Closed System Means Steel Pits

Type of Mud System: OIL BASED

Chlorides Max: 300000 Average: 200000

Is depth to top of ground water greater than 10ft below base of pit? Y

Within 1 mile of municipal water well? N

Wellhead Protection Area? N

Pit is located in a Hydrologically Sensitive Area.

Category of Pit: C

Liner not required for Category: C

Pit Location is: BED AQUIFER

Pit Location Formation: DUNCAN

This permit does not address the right of entry or settlement of surface damages. The duration of this permit is 18 MONTHS, except as otherwise provided by Rule 165: 10-3-1. Rule 165: 10-3-4 (c) (7) (e) - The Operator shall give 24 Hours notice by telephone to the appropriate District Office of the Conservation Division as to when Surface Casing will be run.

MULTI UNIT HOLE 1

Section: 18	Township: 6N	Range: 4W	Meridian: IM	Total Length: 10190
County: MCCLAIN				Measured Total Depth: 22172
Spot Location of End Point: SW SE NW NE				True Vertical Depth: 11570
Feet From: NORTH		1/4 Section Line: 1000		End Point Location from
Feet From: EAST		1/4 Section Line: 1675		Lease, Unit, or Property Line: 1000

NOTES:

This permit does not address the right of entry or settlement of surface damages. The duration of this permit is 18 MONTHS, except as otherwise provided by Rule 165: 10-3-1. Rule 165: 10-3-4 (c) (7) (e) - The Operator shall give 24 Hours notice by telephone to the appropriate District Office of the Conservation Division as to when Surface Casing will be run.

Category	Description
DEEP SURFACE CASING	[2/17/2022 - GC2] - APPROVED; NOTIFY OCC FIELD INSPECTOR IMMEDIATELY OF ANY LOSS OF CIRCULATION OR FAILURE TO CIRCULATE CEMENT TO SURFACE ON ANY CONDUCTOR OR SURFACE CASING
HYDRAULIC FRACTURING	<p>[2/17/2022 - GC2] - OCC 165:10-3-10 REQUIRES:</p> <p>1) NOTICE SHALL BE GIVEN AT LEAST 5 BUSINESS DAYS PRIOR TO COMMENCEMENT OF HYDRAULIC FRACTURING OPERATIONS ON A HORIZONTAL WELL TO OPERATORS PRODUCING WELLS WITHIN 1 MILE OF THE COMPLETION INTERVAL OF THE SUBJECT WELL. THE NOTICE TO SUCH OPERATORS SHALL CONTAIN THE INFORMATION IN FORM 6000NOO. IF THE HYDRAULIC FRACTURING OPERATIONS SCHEDULE CHANGES AFTER NOTICE HAS BEEN PROVIDED, RESULTING IN A DELAY OF OPERATIONS OF MORE THAN 5 DAYS FROM THE INITIAL NOTICE, NEW NOTICE IS REQUIRED TO BE GIVEN;</p> <p>2) NOTICE WILL BE GIVEN TO THE OCC CENTRAL OFFICE AND LOCAL DISTRICT OFFICES AT LEAST 48 HOURS PRIOR TO COMMENCEMENT OF HYDRAULIC FRACTURING OPERATIONS. FORM 6000NHF SHALL BE USED AND IS FOUND AT THIS LINK: OCCWEB.COM/OG/OGFORMS.HTML; AND,</p> <p>3) THE CHEMICAL DISCLOSURE OF HYDRAULIC FRACTURING INGREDIENTS FOR ALL WELLS IS TO BE REPORTED TO FRACFOCUS WITHIN 60 DAYS AFTER THE CONCLUSION OF HYDRAULIC FRACTURING OPERATIONS, FOUND AT FRACFOCUS.ORG</p>
MEMO	[2/17/2022 - GC2] - CLOSED SYSTEM=STEEL PITS (REQUIRED - WINTER CREEK), OBM RETURNED TO VENDOR, CUTTINGS PERMITTED PER DISTRICT
PENDING CD - 202101198	<p>[2/17/2022 - G56] - (E.O.) 18, 19 & 30-6N-4W EST MULTIUNIT HORIZONTAL WELL X664985 WDFD, OTHER X665172 WDFD, OTHER X667103 WDFD, OTHER 35% 18-6N-4W 40% 19-6N-4W 25% 30-6N-4W NO OP NAMED REC 2/16/2022 (THOMAS)</p>
PENDING CD - 202101199	<p>[2/17/2022 - G56] - (E.O.) 18, 19 & 30-6N-4W X664985 WDFD, OTHER X665172 WDFD, OTHER X667103 WDFD, OTHER COMPL INT (30-6N-4W) NCT 2640' FSL, NCT 0' FNL, NCT 1320' FEL COMPL INT (19-6N-4W) NCT 0' FSL, NCT 0' FNL, NCT 1320' FEL COMPL INT (18-6N-4W) NCT 0' FSL, NCT 2640' FNL, NCT 1320' FEL NO OP NAMED REC 2/16/2022 (THOMAS)</p>
PENDING CD - 202101203	<p>[2/17/2022 - G56] - (E.O.) 18-6N-4W X664985 WDFD 2 WELLS NO OP NAMED REC 2/16/2022 (THOMAS)</p>
PENDING CD - 202101204	<p>[2/17/2022 - G56] - (E.O.) 19-6N-4W X665172 WDFD 2 WELLS NO OP NAMED REC 2/16/2022 (THOMAS)</p>
PENDING CD - 202101205	<p>[2/17/2022 - G56] - (E.O.) 30-6N-4W X667103 WDFD 1 WELL NO OP NAMED REC 2/16/2022 (THOMAS)</p>
SPACING - 664985	<p>[2/17/2022 - G56] - (640)(HOR) 18-6N-4W EXT 629241 WDFD, OTHERS COMPL INT NCT 165' FNL & FSL, NCT 330' FEL & FWL (COEXIST SP. ORDER #598870)</p>
SPACING - 665172	<p>[2/17/2022 - G56] - (640)(HOR) 19-6N-4W EXT 629241 WDFD, OTHERS COMPL INT NCT 165' FNL & FSL, NCT 330' FEL & FWL (COEXIST SP. ORDER #588069)</p>
SPACING - 667103	<p>[2/17/2022 - G56] - (640)(HOR) 30-6N-4W VAC OTHER VAC 604782 WDFD, OTHER EST WDFD, OTHERS COMPL INT NCT 165' FNL & FSL, NCT 330' FEL & FWL</p>

This permit does not address the right of entry or settlement of surface damages. The duration of this permit is 18 MONTHS, except as otherwise provided by Rule 165: 10-3-1. Rule 165: 10-3-4 (c) (7) (e) - The Operator shall give 24 Hours notice by telephone to the appropriate District Office of the Conservation Division as to when Surface Casing will be run.

087 22337 DOG-STELLA 0604 30-19-18 4WXH

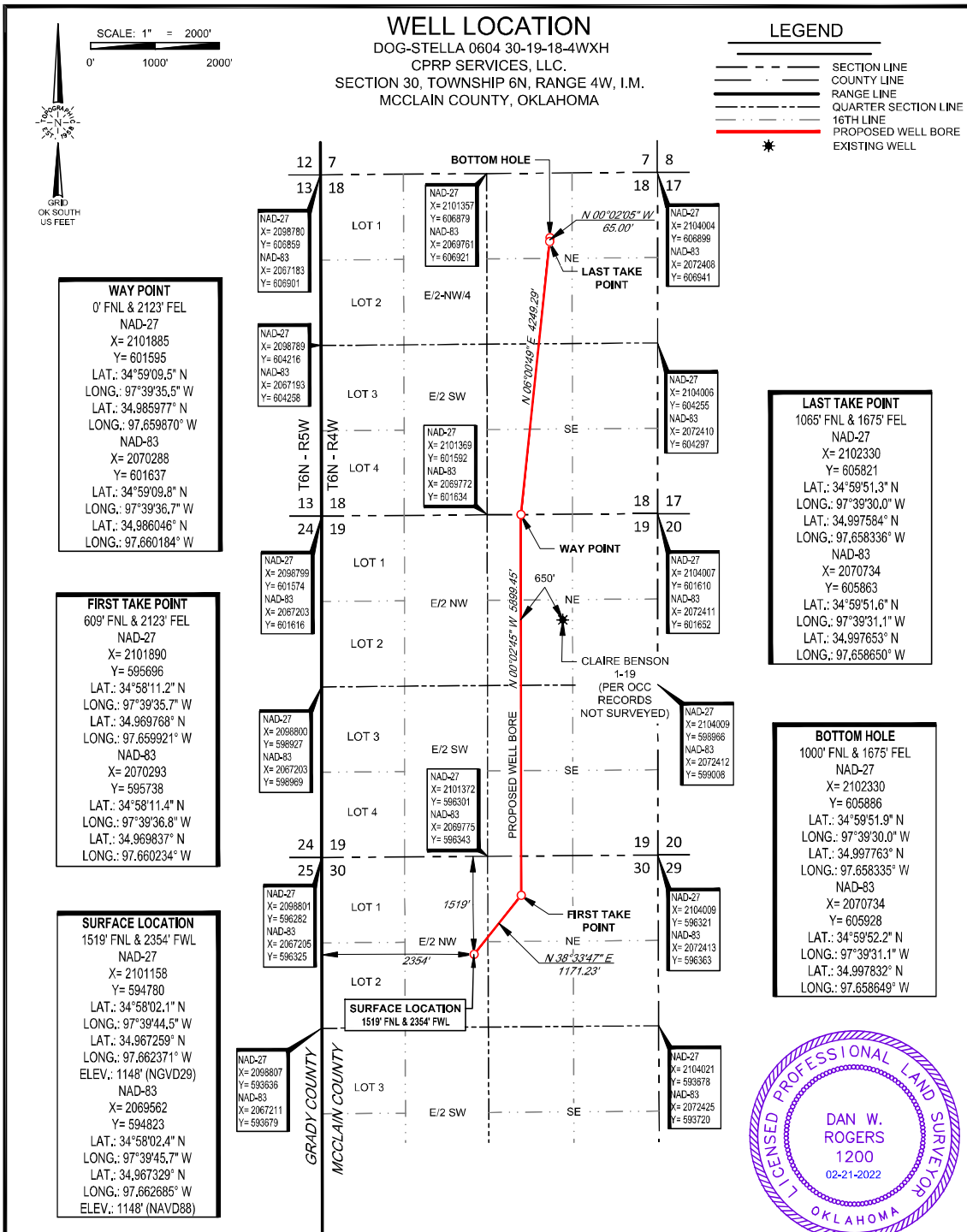

SURVEYOR'S CERTIFICATE:

I, DAN W. ROGERS, AN OKLAHOMA LICENSED LAND SURVEYOR AND AN AUTHORIZED AGENT OF TOPOGRAPHIC CO., DO HEREBY CERTIFY TO THE INFORMATION SHOWN HEREIN.

Dan W. Rogers
Dan W. Rogers, P.L.S. No. 1200
Authorized Agent of Topographic Co.

TOPOGRAPHIC
LOYALTY INNOVATION LEGACY
13800 WIRELESS WAY • OKLAHOMA CITY, OKLAHOMA 73134
TELEPHONE: (405) 843-4847 OR (800) 654-3219
FAX: (405) 843-4075
CERTIFICATE OF AUTHORIZATION NO. 1292 LS
WWW.TOPOGRAPHIC.COM

LEASE NAME & WELL NO. DOG-STELLA 0604 30-19-18-4WXH

SECTION 30 TWP 6N RGE 4W MERIDIAN I.M.
COUNTY MCCLAIN STATE OKLAHOMA
DESCRIPTION 1519' FNL & 2354' FWL

DOG-STELLA 0604 30-19-18-4WXH	REVISION:		NOTES:
	INT	DATE	
DATE: 06/15/2021	EAH	02/11/2022	1. ORIGINAL DOCUMENT SIZE: 8.5" X 14" 2. ALL BEARINGS SHOWN HEREON ARE GRID OKLAHOMA COORDINATE SYSTEM OF 1983 SOUTH ZONE ACCORDING TO THE RESULT OF STATIC GPS OBSERVATIONS PROCESSED THROUGH OPUS ON THE CONTROL POINT OCCUPIED WHILE MEASURING SABB LINES, OPUS RESULTS ARE CORRELATED TO OKLAHOMA COORDINATE SYSTEM THROUGH SOUTH ZONE AND THE NORTH AMERICAN VERTICAL DATUM OF 1988. 3. OKLAHOMA COORDINATE SYSTEM OF 1927 AND NATIONAL GEOGRAPHIC VERTICAL DATUM OF 1929 INFORMATION CONVERTED FROM OKLAHOMA COORDINATE SYSTEM OF 1983 AND NORTH AMERICAN VERTICAL DATUM OF 1988. 4. CERTIFICATION IS MADE ONLY TO THE LOCATION OF THIS EASEMENT/LOCATION, IN RELATION TO THE EVIDENCE FOUND DURING A FIELD SURVEY, MADE ON THE GROUND, UNDER MY SUPERVISION, AND USING DOCUMENTATION PROVIDED BY CPRP SERVICES, LLC. ONLY UTILITIES/EASEMENTS THAT WERE VISIBLE ON THE DATE OF THIS SURVEY, WITHIN ADJOINING THIS EASEMENT/LOCATION, HAVE BEEN LOCATED AS SHOWN HEREON OF WHICH I HAVE KNOWLEDGE. THIS CERTIFICATION IS LIMITED TO THOSE PERSONS OR ENTITIES SHOWN ON THE FACE OF THIS PLAT AND IS NON-TRANSFERABLE, AND MADE FOR THIS TRANSACTION ONLY. 5. THE INFORMATION SHOWN HEREIN IS FOR CONSTRUCTION PURPOSES ONLY.
FILE: 10_STELLA_DOG_0604_30-19-18-4WXH_REV4	KEU	02/21/2022	
DRAWN BY: KEU			
SHEET: 1 OF 2			

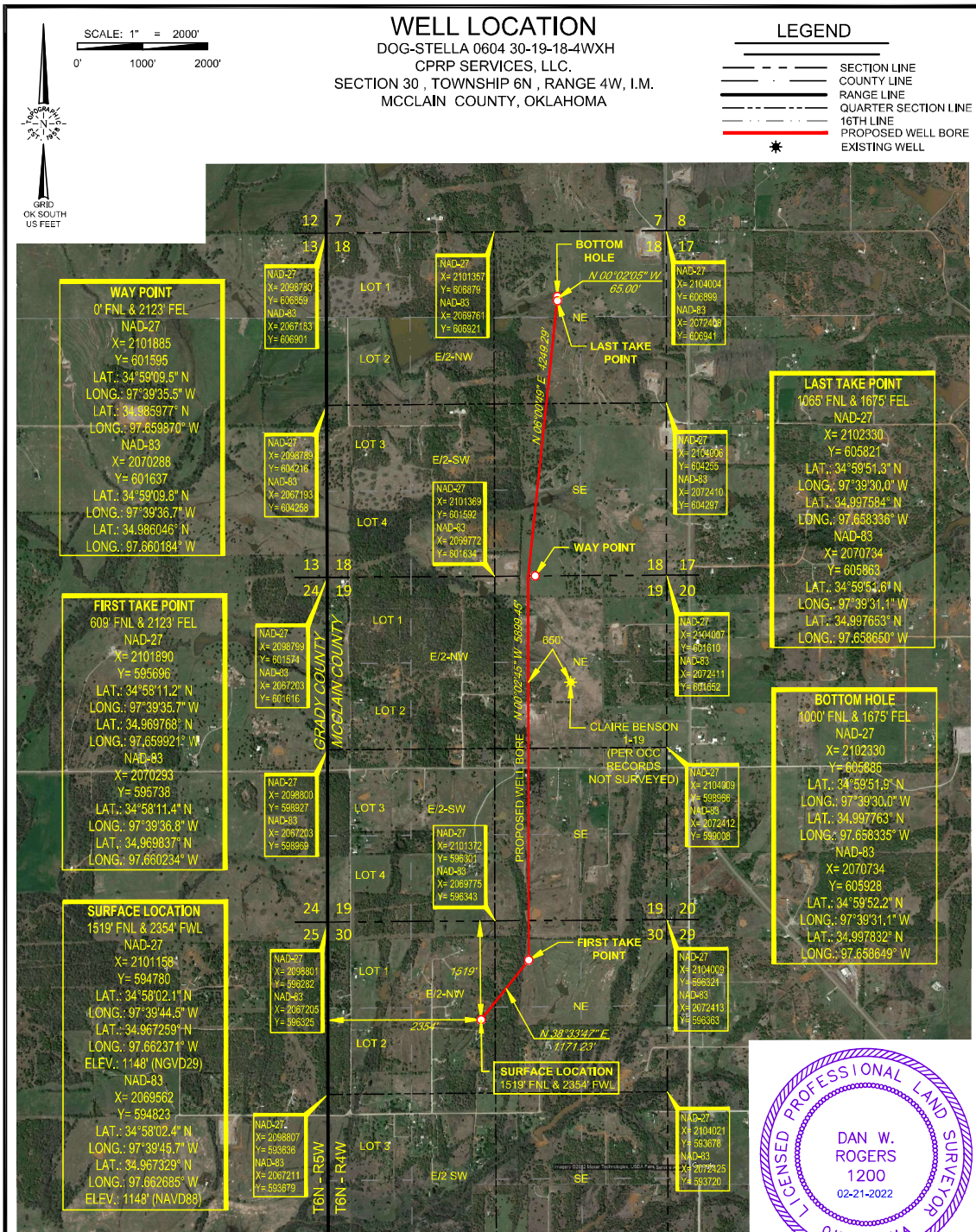

SURVEYOR'S CERTIFICATE:

I, DAN W. ROGERS, AN OKLAHOMA LICENSED LAND SURVEYOR AND AN AUTHORIZED AGENT OF TOPOGRAPHIC CO., DO HEREBY CERTIFY TO THE INFORMATION SHOWN HEREIN.

Dan W. Rogers
 Dan W. Rogers, P.L.S. No. 1200
 Authorized Agent of Topographic Co.



13800 WIRELESS WAY • OKLAHOMA CITY, OKLAHOMA 73134
 TELEPHONE: (405) 843-4847 OR (800) 654-3219
 FAX: (405) 843-4075

CERTIFICATE OF AUTHORIZATION NO. 1292 LS
 WWW.TOPOGRAPHIC.CO

LEASE NAME & WELL NO. DOG-STELLA 0604 30-19-18-4WXH

SECTION 30 TWP 6N RGE 4W MERIDIAN I.M.
 COUNTY MCCLAIN STATE OKLAHOMA
 DESCRIPTION 1519' FNL & 2354' FWL

DOG-STELLA 0604 30-19-18-4WXH	REVISION:		NOTES:
	INT	DATE	
DATE: 06/15/2021	KEU	06/30/2021	1. ORIGINAL DOCUMENT SIZE: 8.5" X 14" 2. ALL BEARINGS SHOWN HEREON ARE GRID OKLAHOMA COORDINATE SYSTEM OF 1983 SOUTH ZONE ACCORDING TO THE RESULT OF STATIC GPS OBSERVATION PROCESSED THROUGH OPUS ON THE CONTROL POINT OCCUPIED WHILE MEASURING S&D LINES, OPUS RESULTS ARE CORRELATED TO OKLAHOMA COORDINATE SYSTEM THROUGH SOUTH ZONE AND THE NORTH AMERICAN VERTICAL DATUM OF 1988. 3. OKLAHOMA COORDINATE SYSTEM OF 1927 AND NATIONAL GEOGRAPHIC VERTICAL DATUM OF 1929 INFORMATION CONVERTED FROM OKLAHOMA COORDINATE SYSTEM OF 1983 AND NORTH AMERICAN VERTICAL DATUM OF 1988. 4. CERTIFICATION IS MADE ONLY TO THE LOCATION OF THIS EASEMENT LOCATION, IN RELATION TO THE EVIDENCE FOUND DURING A FIELD SURVEY, MADE ON THE GROUND, UNDER MY SUPERVISION, AND USING DOCUMENTATION PROVIDED BY CPRP SERVICES, LLC. ONLY UTILITIES/EASEMENTS THAT WERE VISIBLE ON THE DATE OF THIS SURVEY, WITHIN ADJOINING THIS EASEMENT LOCATION, HAVE BEEN LOCATED AS SHOWN HEREON OF WHICH I HAVE KNOWLEDGE, THIS CERTIFICATION IS LIMITED TO THOSE PERSONS OR ENTITIES SHOWN ON THE FACE OF THIS PLAT AND IS NON-TRANSFERABLE, AND MADE FOR THIS TRANSACTION ONLY. 5. THE INFORMATION SHOWN HEREIN IS FOR CONSTRUCTION PURPOSES ONLY.
FILE: DOG_STELLA_DOG_0604_30-19-18-4WXH_REV4	KEU	02/11/2022	
DRAWN BY: KEU			
SHEET: 2 OF 2			

LOCATION & ELEVATION VERIFICATION MAP

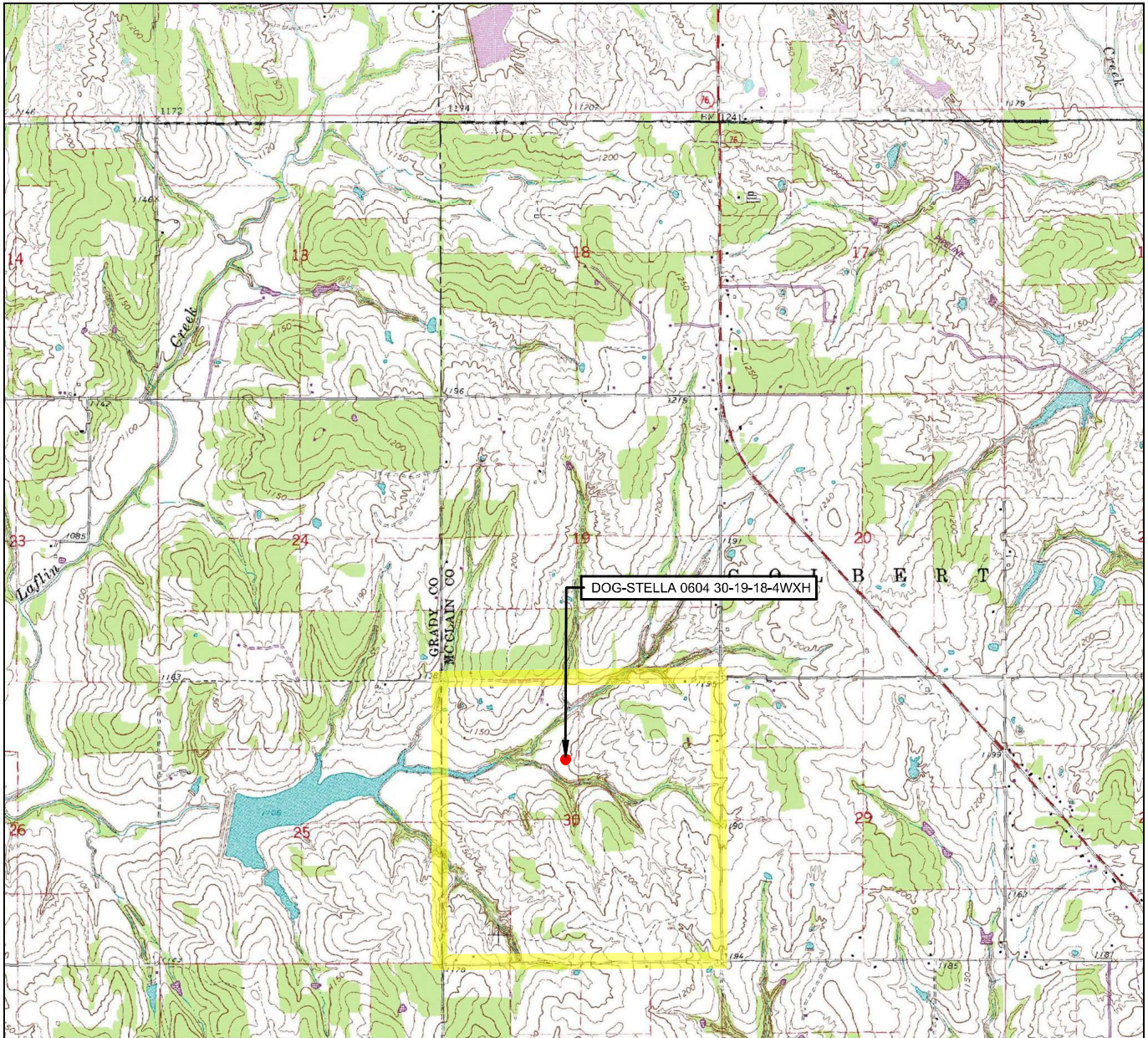

LEASE NAME & WELL NO. DOG-STELLA 0604 30-19-18-4WXH

SECTION 30 TWP 6N RGE 4W MERIDIAN 18E

COUNTY MCCLAIN STATE OKLAHOMA

DESCRIPTION 1519' FNL & 2354' FWL

ELEV.: 1148' (NGVD29)

ELEV.: 1148' (NAVD88)

THIS EASEMENT/SERVITUDE LOCATION SHOWN HEREON HAS BEEN SURVEYED ON THE GROUND UNDER MY SUPERVISION AND PREPARED ACCORDING TO THE EVIDENCE FOUND AT THE TIME OF SURVEY, AND DATA PROVIDED BY CPRP SERVICES, LLC. THIS CERTIFICATION IS MADE AND LIMITED TO THOSE PERSONS OR ENTITIES SHOWN ON THE FACE OF THIS PLAT AND IS NON-TRANSFERABLE. THIS SURVEY IS CERTIFIED FOR THIS TRANSACTION ONLY.

ALL BEARINGS, DISTANCES, AND COORDINATE VALUES CONTAINED HEREON ARE GRID BASED UPON THE OKLAHOMA STATE PLANE COORDINATE SYSTEM, SOUTH ZONE OF THE NORTH AMERICAN DATUM, U.S. SURVEY FEET.



SCALE: 1" = 3000'
0' 1500' 3000'

TOPOGRAPHIC
LOYALTY INNOVATION LEGACY
13800 WIRELESS WAY • OKLAHOMA CITY, OKLAHOMA 73134
TELEPHONE: (405) 843-4847 OR (800) 654-3219
FAX: (405) 843-0975
CERTIFICATE OF AUTHORIZATION NO. 1292 LS
WWW.TOPOGRAPHIC.COM

VICINITY MAP

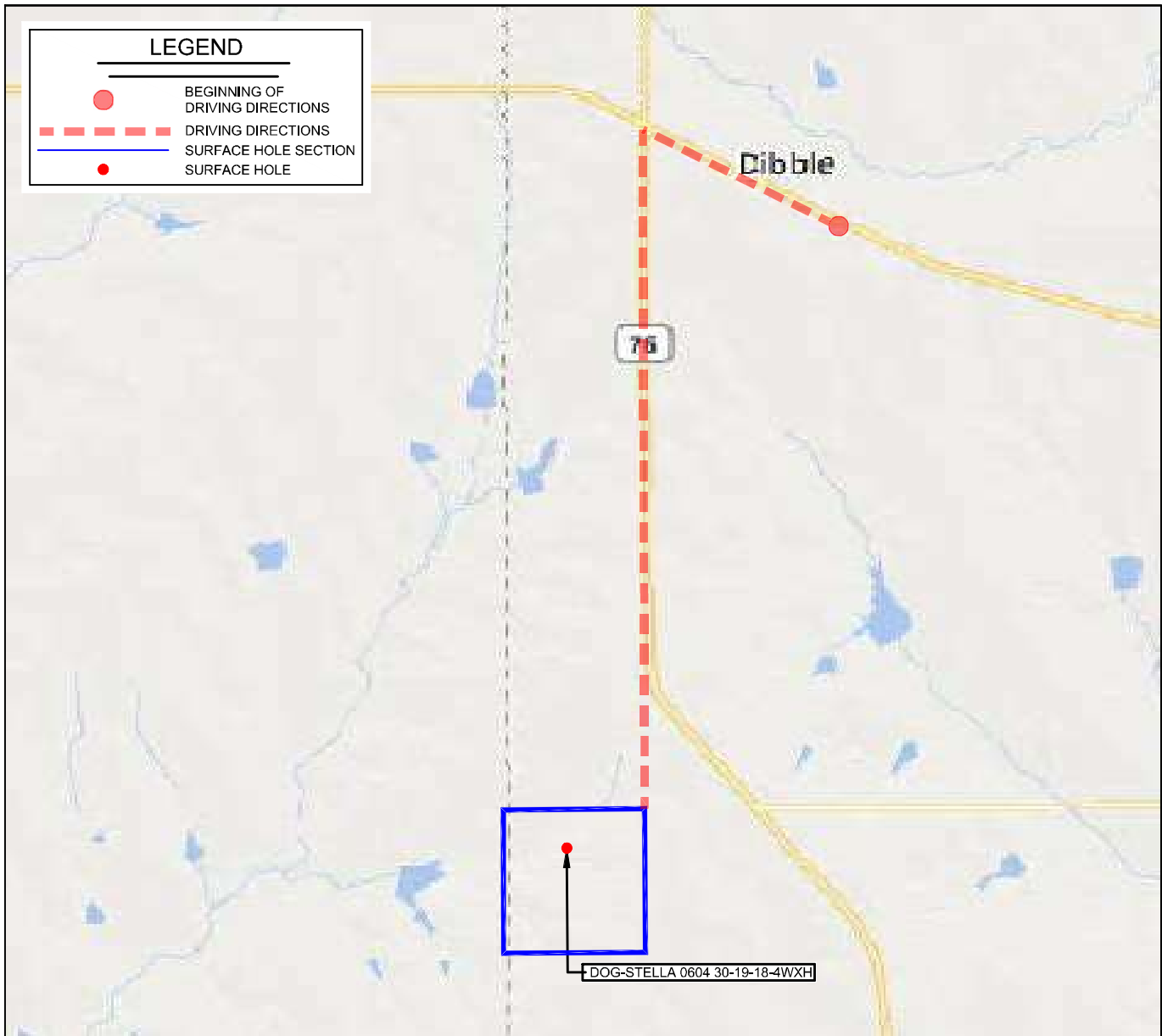

LEASE NAME & WELL NO. DOG-STELLA 0604 30-19-18-4WXH

SECTION 30 TWP 6N RGE 4W MERIDIAN I.M.

COUNTY MCCLAIN STATE OKLAHOMA

DESCRIPTION 1519' FNL & 2354' FWL

DISTANCE & DIRECTION

FROM THE INTERSECTION OF OLD TOWN 1ST ST AND OK-39 IN

DIBBLE, OKLA. GO WEST ON OK-39 FOR ±1.5 MILES

TURN SOUTH ON OK-76 FOR ±2.8 MILES TO THE NWC-29-T6N-R4W.

THIS EASEMENT/SERVITUDE LOCATION SHOWN HEREON HAS BEEN SURVEYED ON THE GROUND UNDER MY SUPERVISION AND PREPARED ACCORDING TO THE EVIDENCE FOUND AT THE TIME OF SURVEY, AND DATA PROVIDED BY CPRP SERVICES, LLC.. THIS CERTIFICATION IS MADE AND LIMITED TO THOSE PERSONS OR ENTITIES SHOWN ON THE FACE OF THIS PLAT AND IS NON-TRANSFERABLE. THIS SURVEY IS CERTIFIED FOR THIS TRANSACTION ONLY.

ALL BEARINGS, DISTANCES, AND COORDINATE VALUES CONTAINED HEREON ARE GRID BASED UPON THE OKLAHOMA STATE PLANE COORDINATE SYSTEM, SOUTH ZONE OF THE NORTH AMERICAN DATUM, U.S. SURVEY FEET.

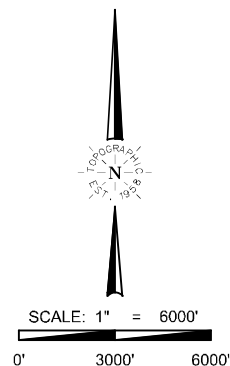

TOPOGRAPHIC
LOYALTY INNOVATION LEGACY
13800 WIRELESS WAY • OKLAHOMA CITY, OKLAHOMA 73134
TELEPHONE: (405) 843-4847 OR (800) 654-3219
FAX: (405) 843-0975
CERTIFICATE OF AUTHORIZATION NO. 1292 LS
WWW.TOPOGRAPHIC.COM