

API NUMBER: 003 23399

OKLAHOMA CORPORATION COMMISSION
OIL & GAS CONSERVATION DIVISION
P.O. BOX 52000
OKLAHOMA CITY, OK 73152-2000
(Rule 165:10-3-1)

Approval Date: 05/12/2021

Expiration Date: 11/12/2022

Straight Hole

Oil & Gas

PERMIT TO DRILL

WELL LOCATION: Section: 33 Township: 29N Range: 11W County: ALFALFA

SPOT LOCATION: C NW SE FEET FROM QUARTER: FROM SOUTH FROM EAST
SECTION LINES: 1980 1980

Lease Name: PIPER TRUST A

Well No: 1-33

Well will be 1980 feet from nearest unit or lease boundary.

Operator Name: TRANS PACIFIC OIL CORPORATION

Telephone: 3162623596

OTC/OCC Number: 23435 0

TRANS PACIFIC OIL CORPORATION
100 S MAIN ST STE 200
WICHITA, KS 67202-3735THE DONNA R PIPER REVOCABLE TRUST
801 N MEADOW RD
KIOWA KS 67070

Formation(s) (Permit Valid for Listed Formations Only):

	Name	Code	Depth
1	TONKAWA	406TNKW	4150
2	KANSAS CITY	405KSSC	4380
3	MARMATON	404MRMN	4670
4	CHEROKEE GROUP	404CHRGF	4800
5	MISSISSIPPIAN	359MSSP	4950

	Name	Code	Depth
6	SYLVAN DOLO	203SLVND	5400

Spacing Orders: No Spacing

Location Exception Orders: No Exceptions

Increased Density Orders: No Density Orders

Pending CD Numbers: 202100527

Working interest owners' notified: ***

Special Orders: No Special Orders

Total Depth: 5600

Ground Elevation: 1233

Surface Casing: 600

Depth to base of Treatable Water-Bearing FM: 190

Deep surface casing has been approved

Under Federal Jurisdiction: No
Fresh Water Supply Well Drilled: No
Surface Water used to Drill: No

Approved Method for disposal of Drilling Fluids:

A. Evaporation/dewater and backfilling of reserve pit.

H. (Other)

1B MIN. SOIL COMPACTED PIT, NOTIFY DISTRICT
PRIOR TO TESTING SOIL PIT LINER

PIT 1 INFORMATION

Type of Pit System: ON SITE

Type of Mud System: WATER BASED

Chlorides Max: 8000 Average: 5000

Is depth to top of ground water greater than 10ft below base of pit? Y

Within 1 mile of municipal water well? N

Wellhead Protection Area? N

Pit is located in a Hydrologically Sensitive Area.

Category of Pit: 1B

Liner required for Category: 1B

Pit Location is: AP/TE DEPOSIT

Pit Location Formation: TERRACE

NOTES:

Category	Description
DEEP SURFACE CASING	[5/10/2021 - GC2] - APPROVED; NOTIFY OCC FIELD INSPECTOR IMMEDIATELY OF ANY LOSS OF CIRCULATION OR FAILURE TO CIRCULATE CEMENT TO SURFACE ON ANY CONDUCTOR OR SURFACE CASING

This permit does not address the right of entry or settlement of surface damages. The duration of this permit is 18 MONTHS, except as otherwise provided by Rule 165: 10-3-1. Rule 165: 10-3-4 (c) (7) (e) - The Operator shall give 24 Hours notice by telephone to the appropriate District Office of the Conservation Division as to when Surface Casing will be run.

HYDRAULIC FRACTURING	<p>[5/10/2021 - GC2] - OCC 165:10-3-10 REQUIRES:</p> <p>1) NOTICE SHALL BE GIVEN AT LEAST 5 BUSINESS DAYS PRIOR TO COMMENCEMENT OF HYDRAULIC FRACTURING OPERATIONS ON A HORIZONTAL WELL TO OPERATORS PRODUCING WELLS WITHIN 1 MILE OF THE COMPLETION INTERVAL OF THE SUBJECT WELL. THE NOTICE TO SUCH OPERATORS SHALL CONTAIN THE INFORMATION IN FORM 6000NOO. IF THE HYDRAULIC FRACTURING OPERATIONS SCHEDULE CHANGES AFTER NOTICE HAS BEEN PROVIDED, RESULTING IN A DELAY OF OPERATIONS OF MORE THAN 5 DAYS FROM THE INITIAL NOTICE, NEW NOTICE IS REQUIRED TO BE GIVEN;</p> <p>2) NOTICE WILL BE GIVEN TO THE OCC CENTRAL OFFICE AND LOCAL DISTRICT OFFICES AT LEAST 48 HOURS PRIOR TO COMMENCEMENT OF HYDRAULIC FRACTURING OPERATIONS. FORM 6000NHF SHALL BE USED AND IS FOUND AT THIS LINK: OCCWEB.COM/OG/OGFORMS.HTML; AND,</p> <p>3) THE CHEMICAL DISCLOSURE OF HYDRAULIC FRACTURING INGREDIENTS FOR ALL WELLS IS TO BE REPORTED TO FRACFOCUS WITHIN 60 DAYS AFTER THE CONCLUSION OF HYDRAULIC FRACTURING OPERATIONS, FOUND AT FRACFOCUS.ORG</p>
PENDING CD - 202100527	<p>[5/11/2021 - G56] - (640) 33-29N-11W VAC OTHER EXT 581509 KSSC, CHRGP, MSSP, OTHER EST TNKW, MRMN, SLVND, OTHERS</p>

TRANS PACIFIC OIL CORPORATION
PIPER TRUST LEASE
SE.1/4, SECTION 33, T29N, R11W
ALFALFA COUNTY, OKLAHOMA

Driving Directions:
From the intersection of Highway 2-8-14 (west) and Highway 8 (south) in Kiowa, Kansas, go 5.15 miles South on Highway 8, then go 4.86 miles East to the SW. corner of Section 33, then go 0.62 miles East, then go 0.37 miles North to location.

GRAVEL (MCCLAIN RD.) ROAD

Notes:

1. Set (3) wood stakes at location site.
2. All flagging Red & Yellow.
3. Overhead power available at N., S., E. & W. lines, Sec.33.
4. Oklahoma One Call System, Inc. should be notified before excavation (1-800-522-6543).
5. CAUTION: Various pipelines in Sec.33.
6. Contact landowner for best access and as to location of wood stakes in wheat.

ROAD

(CR 580)

GRAVEL

Drillsite Location
Piper Trust "A" #1-33

NW SE

1980'FSL 1980'FEL

Ground Elevation = 1233

Y = 709310 X = 1886372

State Plane-NAD 27-Oklahoma North

Latitude 36.947944

Longitude -98.389189

WGS 84-NAD 83

33

STAKE

(TERRACED)
WHEAT

ROAD

(CR 600)

GRAVEL

FLAGGED ROAD
OPPOSITE LOC.

SCALE 1" = 1000'

C.K.S.M.

GRAVEL

FLAGGED ROAD
OPPOSITE LOC.

ROAD

(MAJOR RD.)

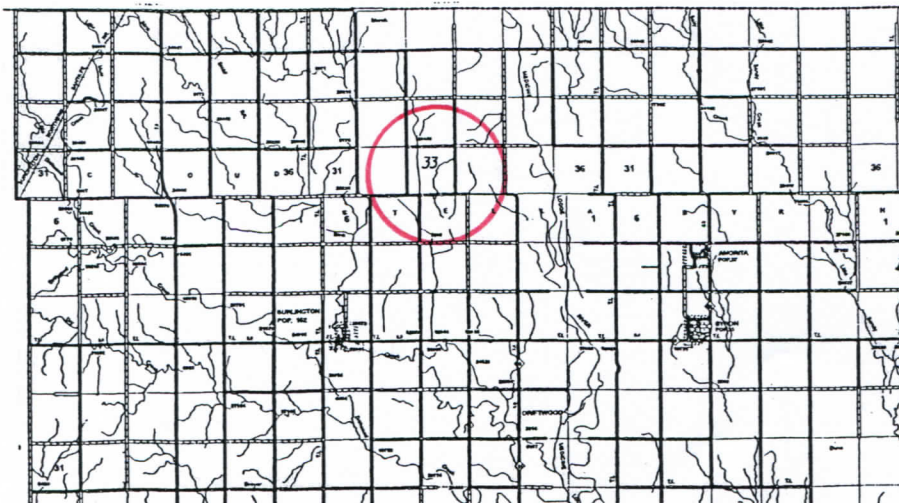

* Controlling data is based upon the best maps and photographs available to us and upon a regular section of land containing 640 acres.

* Approximate section lines were determined using the normal standard of care of oilfield surveyors practicing in the state of Oklahoma. The section corners, which establish the precise section lines, were not necessarily located, and the exact location of the drillsite location in the section is not guaranteed. Therefore, the operator securing this service and accepting this plat and all other parties relying thereon agree to hold Central Kansas Oilfield Services, Inc., its officers and employees harmless from all losses, costs and expenses and said entities released from any liability from incidental or consequential damages.

* Elevations derived from National Geodetic Vertical Datum.

Date May 6, 2021

CENTRAL KANSAS OILFIELD SERVICES, INC. (620)792-1977

* Ingress and egress to location as shown on this plat is per usage only and may not be legally opened for public use. Contact landowner, tenant and county road department for access.