

API NUMBER: 123 23899 A

OKLAHOMA CORPORATION COMMISSION  
OIL & GAS CONSERVATION DIVISION  
P.O. BOX 52000  
OKLAHOMA CITY, OK 73152-2000  
(Rule 165:10-3-1)

Approval Date: 03/21/2022  
Expiration Date: 09/21/2023

Straight Hole Oil & Gas

Amend reason: OCC CORRECTION - CHANGE WELL NAME

**AMEND PERMIT TO DRILL**

WELL LOCATION: Section: 03 Township: 1N Range: 7E County: PONTOTOC

SPOT LOCATION: SE NW SW NW FEET FROM QUARTER: FROM NORTH FROM WEST  
SECTION LINES: 1784 486

Lease Name: JESSE DEEP Well No: 1-3 Well will be 486 feet from nearest unit or lease boundary.  
Operator Name: TOKLAN OIL & GAS CORPORATION Telephone: 9188787452 OTC/OCC Number: 10043 0

TOKLAN OIL & GAS CORPORATION  
7404 S YALE AVE  
TULSA, OK 74136-7029

UNITED ENERGY AND EXPLORATION, LLC  
329 SOUTH RENNIE  
ADA OK 74821

Formation(s) (Permit Valid for Listed Formations Only):

	Name	Code	Depth
1	BROMIDE	202BRMD	4380
2	MCLISH	202MCLS	4635
3	OIL CREEK	202OLCK	4960

Spacing Orders: 723345

Location Exception Orders: No Exceptions

Increased Density Orders: No Density

Pending CD Numbers: No Pending

Working interest owners' notified: \*\*\*

Special Orders: No Special

Total Depth: 5200 Ground Elevation: 775

Surface Casing: 650

Depth to base of Treatable Water-Bearing FM: 480

Under Federal Jurisdiction: No  
Fresh Water Supply Well Drilled: No  
Surface Water used to Drill: Yes

Approved Method for disposal of Drilling Fluids:

D. One time land application -- (REQUIRES PERMIT) PERMIT NO: 22-38171  
H. (Other) CLOSED SYSTEM=STEEL PITS PER OPERATOR REQUEST

**PIT 1 INFORMATION**

Type of Pit System: CLOSED Closed System Means Steel Pits  
Type of Mud System: WATER BASED  
Chlorides Max: 5000 Average: 3000  
Is depth to top of ground water greater than 10ft below base of pit? Y  
Within 1 mile of municipal water well? N  
Wellhead Protection Area? N  
Pit is not located in a Hydrologically Sensitive Area.

Category of Pit: C  
Liner not required for Category: C  
Pit Location is: NON HSA  
Pit Location Formation: BOGGY

**NOTES:**

This permit does not address the right of entry or settlement of surface damages. The duration of this permit is 18 MONTHS, except as otherwise provided by Rule 165: 10-3-1. Rule 165: 10-3-4 (c) (7) (e) - The Operator shall give 24 Hours notice by telephone to the appropriate District Office of the Conservation Division as to when Surface Casing will be run.

Category	Description
HYDRAULIC FRACTURING	<p>[3/14/2022 - GC2] - OCC 165:10-3-10 REQUIRES:</p> <p>1) NOTICE SHALL BE GIVEN AT LEAST 5 BUSINESS DAYS PRIOR TO COMMENCEMENT OF HYDRAULIC FRACTURING OPERATIONS ON A HORIZONTAL WELL TO OPERATORS PRODUCING WELLS WITHIN 1 MILE OF THE COMPLETION INTERVAL OF THE SUBJECT WELL. THE NOTICE TO SUCH OPERATORS SHALL CONTAIN THE INFORMATION IN FORM 6000NOO. IF THE HYDRAULIC FRACTURING OPERATIONS SCHEDULE CHANGES AFTER NOTICE HAS BEEN PROVIDED, RESULTING IN A DELAY OF OPERATIONS OF MORE THAN 5 DAYS FROM THE INITIAL NOTICE, NEW NOTICE IS REQUIRED TO BE GIVEN;</p> <p>2) NOTICE WILL BE GIVEN TO THE OCC CENTRAL OFFICE AND LOCAL DISTRICT OFFICES AT LEAST 48 HOURS PRIOR TO COMMENCEMENT OF HYDRAULIC FRACTURING OPERATIONS. FORM 6000NHF SHALL BE USED AND IS FOUND AT THIS LINK: <a href="http://OCCEWEB.COM/OG/OGFORMS.HTML">OCCEWEB.COM/OG/OGFORMS.HTML</a>; AND,</p> <p>3) THE CHEMICAL DISCLOSURE OF HYDRAULIC FRACTURING INGREDIENTS FOR ALL WELLS IS TO BE REPORTED TO FRACFOCUS WITHIN 60 DAYS AFTER THE CONCLUSION OF HYDRAULIC FRACTURING OPERATIONS, FOUND AT <a href="http://FRACFOCUS.ORG">FRACFOCUS.ORG</a></p>
SPACING - 723345	<p>[3/21/2022 - GC2] - (40) NW4 3-1N-7E  VAC OTHER  EXT 443313 BRMD, MCLS. OTHER  EXT 450468 OLCK</p>
SURFACE CASING	[3/14/2022 - GC2] - MIN. 500' PER ORDER 8282



SCALE: 1" = 1000'  
0' 500' 1000'

**WELL LOCATION**  
JESSE DEEP 1-3  
TOKLAN OIL & GAS CORPORATION  
SECTION 3, TOWNSHIP 1N, RANGE 7E, I.M.  
PONTOTOC COUNTY, OKLAHOMA

**LEGEND**

- SECTION LINE  
--- TOWNSHIP LINE  
--- QUARTER SECTION LINE  
--- 16TH LINE  
\* EXISTING WELL

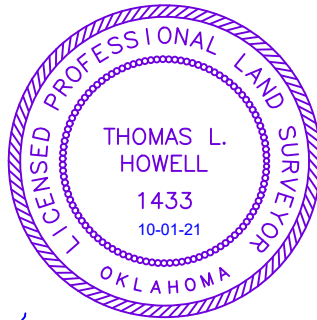
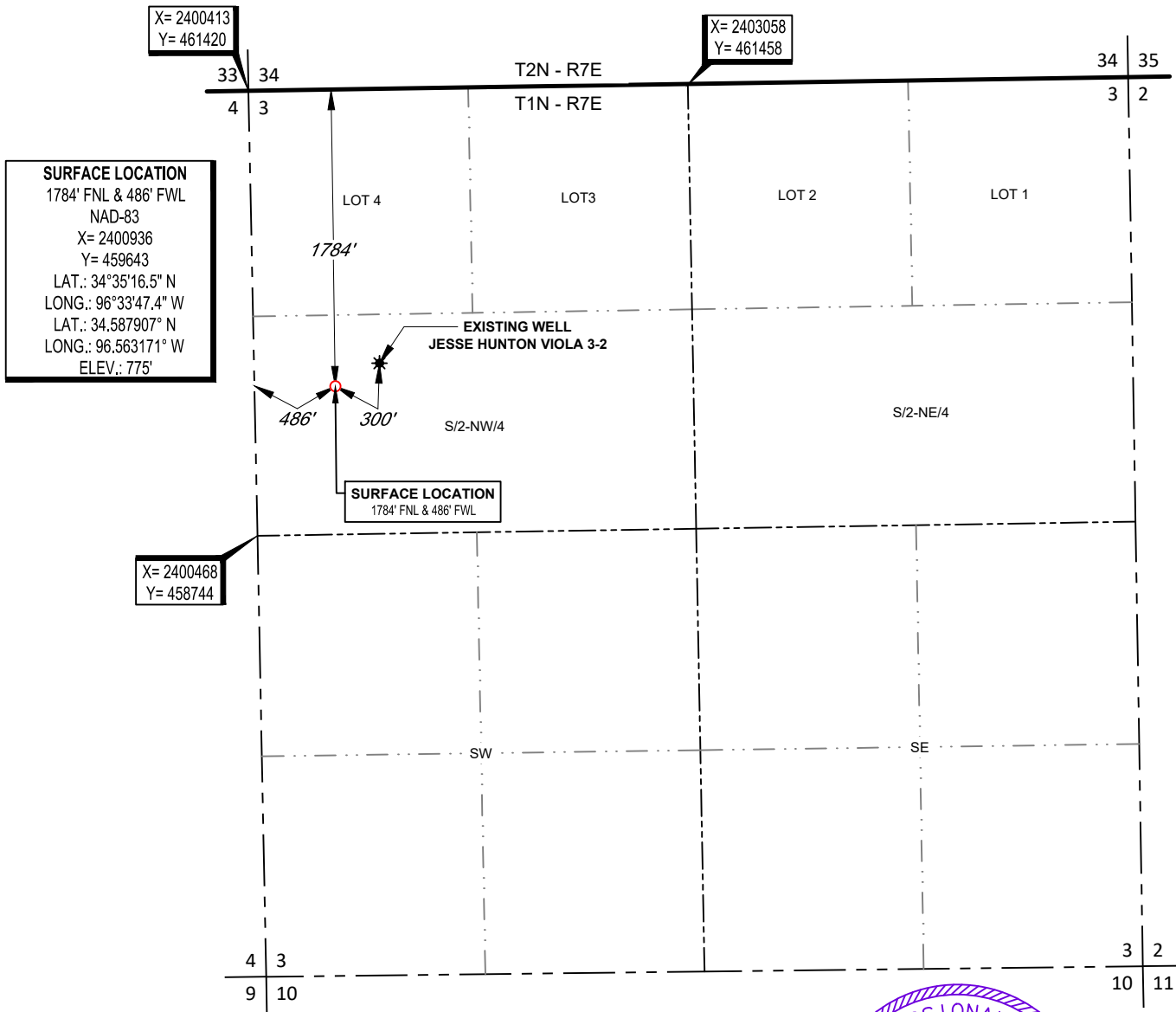

**SURVEYOR'S CERTIFICATE:**

I, THOMAS L. HOWELL, AN OKLAHOMA LICENSED LAND SURVEYOR AND AN AUTHORIZED AGENT OF TOPOGRAPHIC LAND SURVEYORS, DO HEREBY CERTIFY TO THE INFORMATION SHOWN HEREIN.

*Thomas L. Howell*  
Thomas L. Howell P.L.S. No. 1433  
Authorized Agent of Topographic Land Surveyors



13800 WIRELESS WAY • OKLAHOMA CITY, OKLAHOMA 73134  
TELEPHONE: (405) 843-4847 OR (800) 654-3219  
CERTIFICATE OF AUTHORIZATION NO. 1292 LS  
WWW.TOPOGRAPHIC.COM

LEASE NAME & WELL NO. JESSE DEEP 1-3

SECTION 3 TWP 1N RGE 7E MERIDIAN I.M.  
COUNTY PONTOTOC STATE OKLAHOMA  
DESCRIPTION 1784' FNL & 486' FWL

JESSE DEEP 1-3	REVISION:	
	INT	DATE
DATE: 09/30/21		
FILE:LO_JESSE_DEEP_1-3		
DRAWN BY: JM		
SHEET : 1 OF 2		

- NOTES:
- ORIGINAL DOCUMENT SIZE: 8.5" X 14"
  - ALL BEARINGS SHOWN HEREON ARE GRID ACCORDING TO THE RESULTS OF STATIC GPS OBSERVATIONS PROCESSED THROUGH OPUS ON THE CONTROL POINT OCCUPIED WHILE MEASURING SAID LINES. OPUS RESULTS ARE CORRELATED TO OKLAHOMA, SOUTH ZONE, NAD 83 - HORIZONTAL AND THE NORTH AMERICAN VERTICAL DATUM OF 1988.
  - CERTIFICATION IS MADE ONLY TO THE LOCATION OF THIS EASEMENT/LOCATION, IN RELATION TO THE EVIDENCE FOUND DURING A FIELD SURVEY, MADE ON THE GROUND, UNDER MY SUPERVISION, AND USING DOCUMENTATION PROVIDED BY TOKLAN OIL & GAS CORPORATION. ONLY UTILITIES/EASEMENTS THAT WERE VISIBLE ON THE DATE OF THIS SURVEY, WITHIN/ADJOINING THIS EASEMENT/LOCATION, HAVE BEEN LOCATED AS SHOWN HEREON OF WHICH I HAVE KNOWLEDGE. THIS CERTIFICATION IS LIMITED TO THOSE PERSONS OR ENTITIES SHOWN ON THE FACE OF THIS PLAT AND IS NON-TRANSFERABLE, AND MADE FOR THIS TRANSACTION ONLY.
  - THE INFORMATION SHOWN HEREIN IS FOR CONSTRUCTION PURPOSES ONLY



SCALE: 1" = 1000'  
0' 500' 1000'

## WELL LOCATION

JESSE DEEP 1-3  
TOKLAN OIL & GAS CORPORATION  
SECTION 3, TOWNSHIP 1N, RANGE 7E, I.M.  
PONTOTOC COUNTY, OKLAHOMA

### LEGEND

--- SECTION LINE  
--- TOWNSHIP LINE  
--- QUARTER SECTION LINE  
--- 16TH LINE  
\* EXISTING WELL

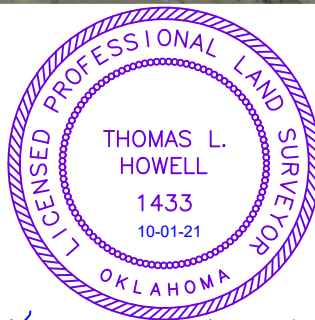
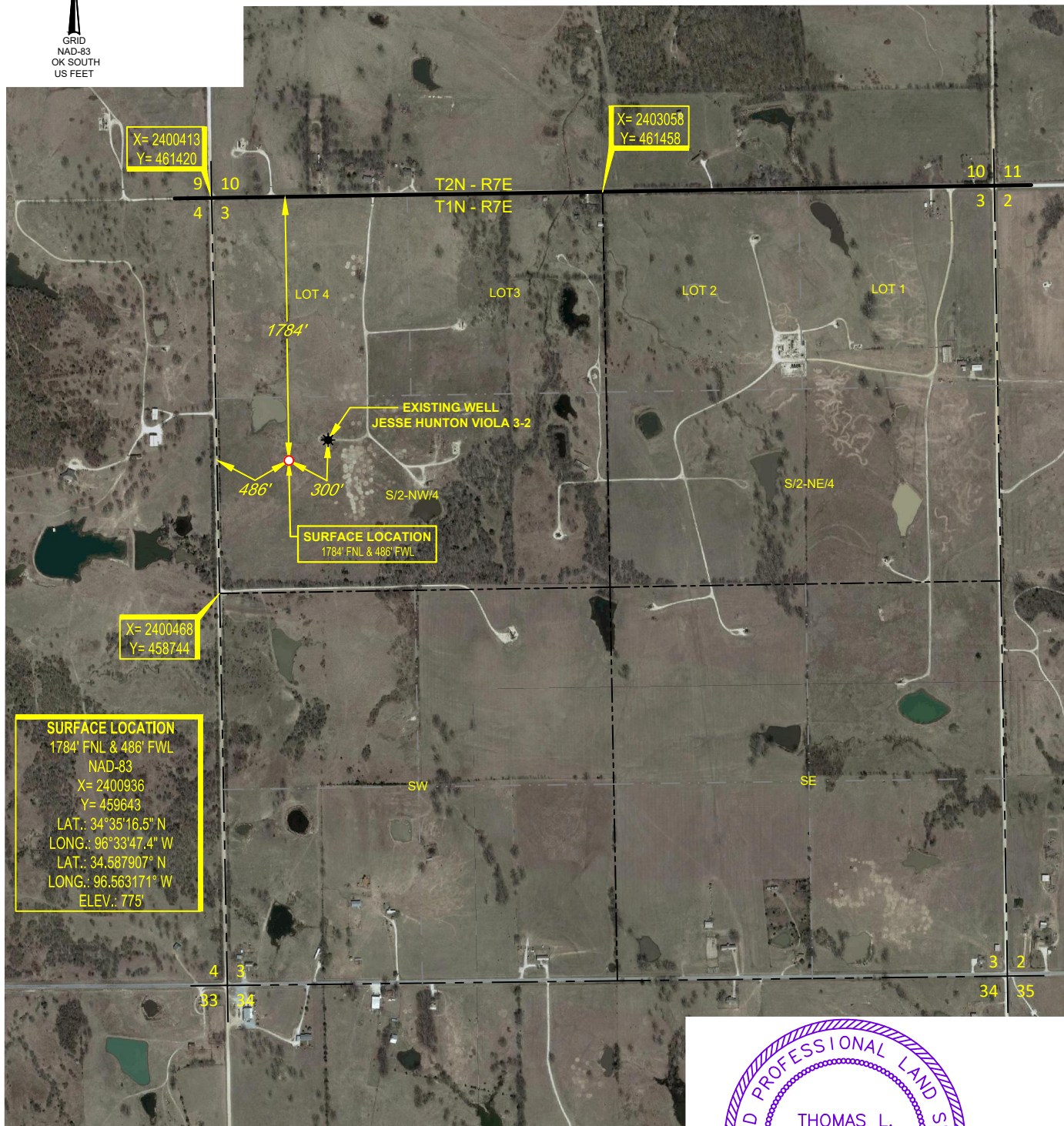

#### SURVEYOR'S CERTIFICATE:

I, THOMAS L. HOWELL, AN OKLAHOMA LICENSED LAND SURVEYOR AND AN AUTHORIZED AGENT OF TOPOGRAPHIC LAND SURVEYORS, DO HEREBY CERTIFY TO THE INFORMATION SHOWN HEREIN.

*Thomas L. Howell*

Thomas L. Howell P.L.S. No. 1433  
Authorized Agent of Topographic Land Surveyors



13800 WIRELESS WAY • OKLAHOMA CITY, OKLAHOMA 73134  
TELEPHONE: (405) 843-4847 OR (800) 654-3219  
CERTIFICATE OF AUTHORIZATION NO. 1292 LS  
WWW.TOPOGRAPHIC.COM

LEASE NAME & WELL NO. JESSE DEEP 1-3

SECTION 3 TWP 1N RGE 7E MERIDIAN I.M.  
COUNTY PONTOTOC STATE OKLAHOMA  
DESCRIPTION 1784' FNL & 486' FWL

JESSE DEEP 1-3

#### REVISION:

INT	DATE

DATE: 09/30/21  
FILE:LO\_JESSE\_DEEP\_1-3  
DRAWN BY: JM  
SHEET : 2 OF 2

#### NOTES:

1. ORIGINAL DOCUMENT SIZE: 8.5" X 14"
2. ALL BEARINGS SHOWN HEREON ARE GRID ACCORDING TO THE RESULTS OF STATIC GPS OBSERVATIONS PROCESSED THROUGH OPUS ON THE CONTROL POINT OCCUPIED WHILE MEASURING SAID LINES. OPUS RESULTS ARE CORRELATED TO OKLAHOMA, SOUTH ZONE, NAD 83 - HORIZONTAL AND THE NORTH AMERICAN VERTICAL DATUM OF 1988.
3. CERTIFICATION IS MADE ONLY TO THE LOCATION OF THIS EASEMENT/LOCATION, IN RELATION TO THE EVIDENCE FOUND DURING A FIELD SURVEY, MADE ON THE GROUND, UNDER MY SUPERVISION, AND USING DOCUMENTATION PROVIDED BY TOKLAN OIL & GAS CORPORATION. ONLY UTILITIES/EASEMENTS THAT WERE VISIBLE ON THE DATE OF THIS SURVEY, WITHIN/ADJOINING THIS EASEMENT/LOCATION, HAVE BEEN LOCATED AS SHOWN HEREON OF WHICH I HAVE KNOWLEDGE. THIS CERTIFICATION IS LIMITED TO THOSE PERSONS OR ENTITIES SHOWN ON THE FACE OF THIS PLAT AND IS NON-TRANSFERABLE, AND MADE FOR THIS TRANSACTION ONLY.
4. THE INFORMATION SHOWN HEREIN IS FOR CONSTRUCTION PURPOSES ONLY



# LOCATION & ELEVATION VERIFICATION MAP

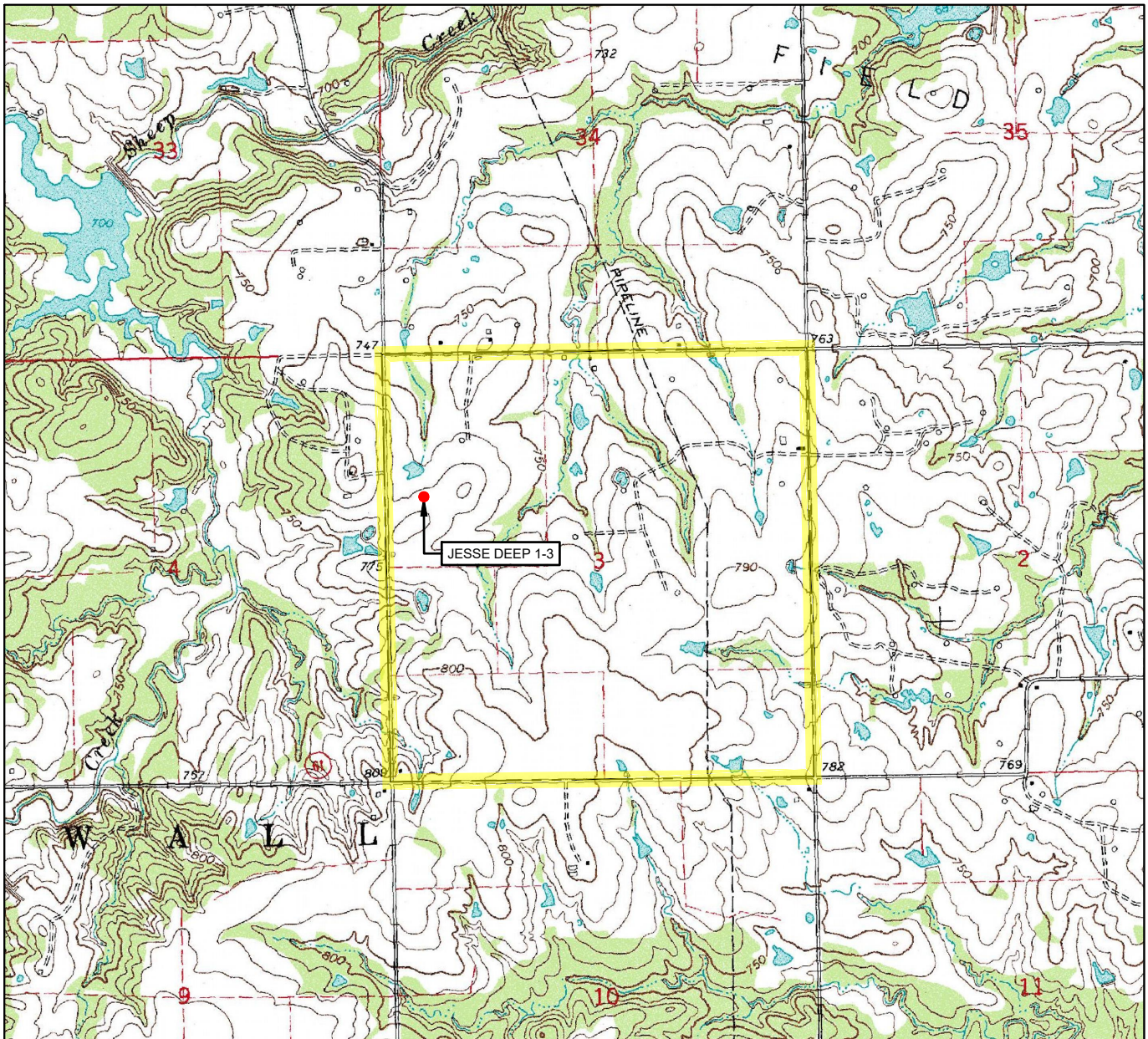

LEASE NAME & WELL NO. JESSE DEEP 1-3

SECTION 3 TWP 1N RGE 7E MERIDIAN I.M.

COUNTY PONTOTOC STATE OKLAHOMA

DESCRIPTION 1784' FNL & 486' FWL

ELEVATION 775'



SCALE: 1" = 2000'  
0' 1000' 2000'

THIS EASEMENT/SERVITUDE LOCATION SHOWN HEREON HAS BEEN SURVEYED ON THE GROUND UNDER MY SUPERVISION AND PREPARED ACCORDING TO THE EVIDENCE FOUND AT THE TIME OF SURVEY, AND DATA PROVIDED BY TOKLAN OIL & GAS CORPORATION. THIS CERTIFICATION IS MADE AND LIMITED TO THOSE PERSONS OR ENTITIES SHOWN ON THE FACE OF THIS PLAT AND IS NON-TRANSFERABLE. THIS SURVEY IS CERTIFIED FOR THIS TRANSACTION ONLY.

ALL BEARINGS, DISTANCES, AND COORDINATE VALUES CONTAINED HEREON ARE GRID BASED UPON THE OKLAHOMA STATE PLANE COORDINATE SYSTEM, SOUTH ZONE OF THE NORTH AMERICAN DATUM 1983, U.S. SURVEY FEET AND THE NORTH AMERICAN VERTICAL DATUM OF 1988.



**TOPOGRAPHIC**  
LOYALTY INNOVATION LEGACY

13800 WIRELESS WAY • OKLAHOMA CITY, OKLAHOMA 73134  
TELEPHONE: (405) 843-4847 OR (800) 654-3219  
CERTIFICATE OF AUTHORIZATION NO. 1292 LS  
WWW.TOPOGRAPHIC.COM

# VICINITY MAP

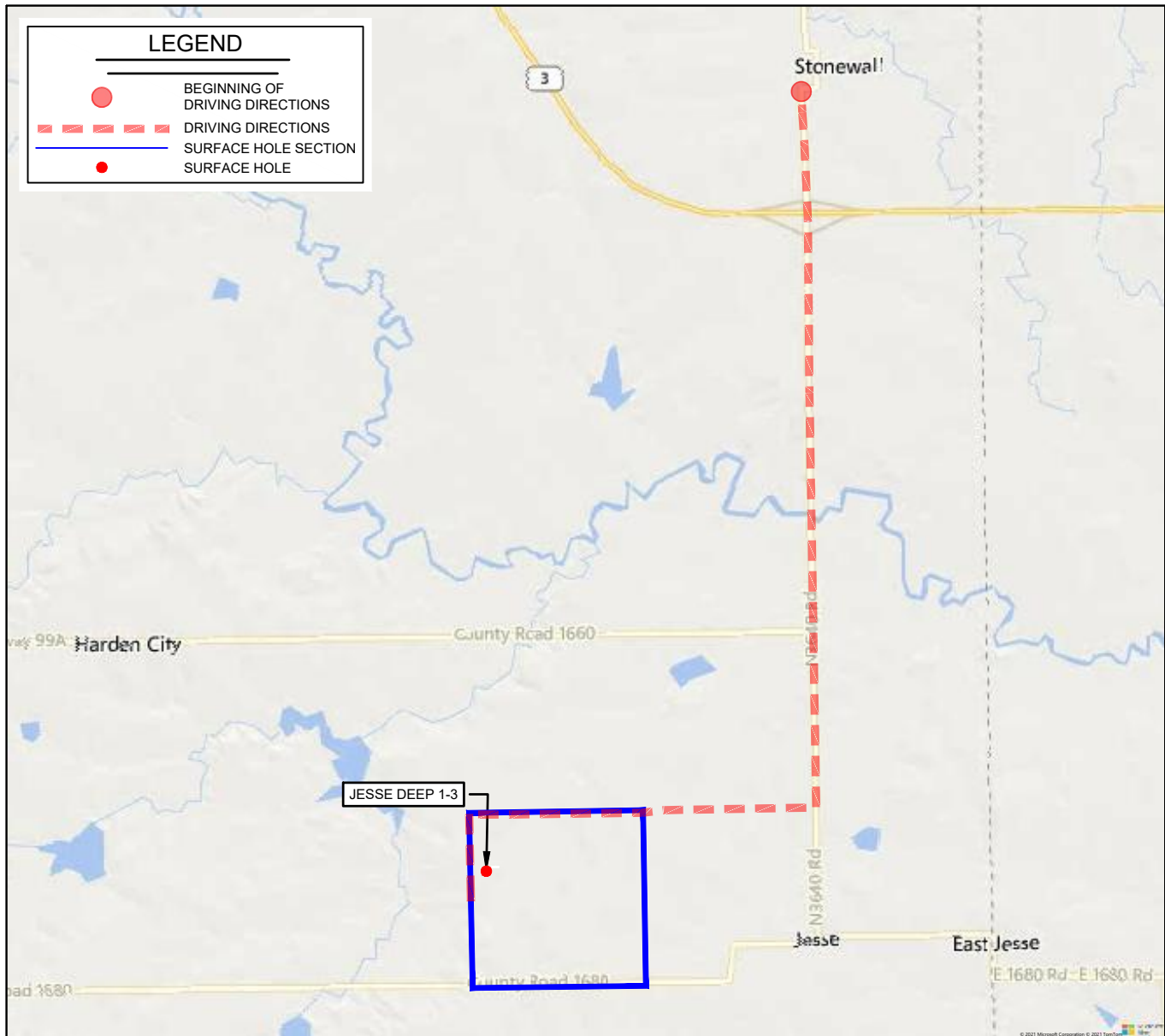

LEASE NAME & WELL NO. JESSE DEEP 1-3

SECTION 3 TWP 1N RGE 7E MERIDIAN 1.M.

COUNTY PONTOTOC STATE OKLAHOMA

DESCRIPTION 1784' FNL & 486' FWL

DISTANCE & DIRECTION

FROM STONEWALL, OK GO  $\pm 4.15$  MI. SOUTH ON N3640 RD, THEN GO  $\pm 2.0$  MI. WEST ON COUNTY ROAD 1670, THEN GO  $\pm 0.5$  MI. SOUTH ON COUNTY ROAD 3620 TO THE WEST QUARTER CORNER OF SECTION 3-T1N-R7E.

THIS EASEMENT/SERVITUDE LOCATION SHOWN HEREON HAS BEEN SURVEYED ON THE GROUND UNDER MY SUPERVISION AND PREPARED ACCORDING TO THE EVIDENCE FOUND AT THE TIME OF SURVEY, AND DATA PROVIDED BY TOKLAN OIL & GAS CORPORATION. THIS CERTIFICATION IS MADE AND LIMITED TO THOSE PERSONS OR ENTITIES SHOWN ON THE FACE OF THIS PLAT AND IS NON-TRANSFERABLE. THIS SURVEY IS CERTIFIED FOR THIS TRANSACTION ONLY.

ALL BEARINGS, DISTANCES, AND COORDINATE VALUES CONTAINED HEREON ARE GRID BASED UPON THE OKLAHOMA STATE PLANE COORDINATE SYSTEM, SOUTH ZONE OF THE NORTH AMERICAN DATUM 1983, U.S. SURVEY FEET AND THE NORTH AMERICAN VERTICAL DATUM OF 1988.

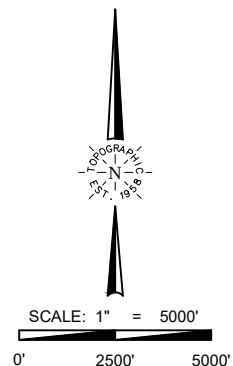

**TOPOGRAPHIC**  
LOYALTY INNOVATION LEGACY  
13800 WIRELESS WAY • OKLAHOMA CITY, OKLAHOMA 73134  
TELEPHONE: (405) 843-4847 OR (800) 654-3219  
CERTIFICATE OF AUTHORIZATION NO. 1292 LS  
WWW.TOPOGRAPHIC.COM