

API NUMBER: 051 24873

OKLAHOMA CORPORATION COMMISSION
OIL & GAS CONSERVATION DIVISION
P.O. BOX 52000
OKLAHOMA CITY, OK 73152-2000
(Rule 165:10-3-1)

Approval Date: 10/13/2021
Expiration Date: 04/13/2023

Multi Unit Oil & Gas

PERMIT TO DRILL

WELL LOCATION: Section: 23 Township: 8N Range: 6W County: GRADY

SPOT LOCATION: ☐ NW ☐ NE ☐ NE ☐ SE FEET FROM QUARTER: FROM SOUTH FROM EAST
SECTION LINES: 2392 360

Lease Name: ROBERT KALSU 0806 Well No: 23-14-1MXH Well will be 360 feet from nearest unit or lease boundary.
Operator Name: CAMINO NATURAL RESOURCES LLC Telephone: 7204052729 OTC/OCC Number: 24097 0

CAMINO NATURAL RESOURCES LLC
1401 17TH ST STE 1000
DENVER, CO 80202-1247

CAMPBELL FARMS INC
810 W. MAIN
TUTTLE OK 73089

Formation(s) (Permit Valid for Listed Formations Only):

| | Name | Code | Depth |
|---|---------------|---------|-------|
| 1 | MISSISSIPPIAN | 359MSSP | 11358 |
| 2 | WOODFORD | 319WDFD | 11510 |

Spacing Orders: No Spacing

Location Exception Orders: No Exceptions

Increased Density Orders: No Density

Pending CD Numbers: 202101939
202101940
202101941

Working interest owners' notified: ***

Special Orders: No Special

Total Depth: 19550

Ground Elevation: 1275

Surface Casing: 500

Depth to base of Treatable Water-Bearing FM: 420

Under Federal Jurisdiction: No
Fresh Water Supply Well Drilled: No
Surface Water used to Drill: Yes

Approved Method for disposal of Drilling Fluids:

D. One time land application -- (REQUIRES PERMIT)

PERMIT NO: 21-37872

H. (Other)

SEE MEMO

PIT 1 INFORMATION

Type of Pit System: CLOSED Closed System Means Steel Pits

Type of Mud System: WATER BASED

Chlorides Max: 5000 Average: 3000

Is depth to top of ground water greater than 10ft below base of pit? Y

Within 1 mile of municipal water well? Y

Wellhead Protection Area? Y

Pit **is not** located in a Hydrologically Sensitive Area.

Category of Pit: C

Liner not required for Category: C

Pit Location is: NON HSA

Pit Location Formation: CHICKASHA

PIT 2 INFORMATION

Type of Pit System: CLOSED Closed System Means Steel Pits

Type of Mud System: OIL BASED

Chlorides Max: 300000 Average: 200000

Is depth to top of ground water greater than 10ft below base of pit? Y

Within 1 mile of municipal water well? Y

Wellhead Protection Area? Y

Pit **is not** located in a Hydrologically Sensitive Area.

Category of Pit: C

Liner not required for Category: C

Pit Location is: NON HSA

Pit Location Formation: CHICKASHA

This permit does not address the right of entry or settlement of surface damages. The duration of this permit is 18 MONTHS, except as otherwise provided by Rule 165: 10-3-1. Rule 165: 10-3-4 (c) (7) (e) - The Operator shall give 24 Hours notice by telephone to the appropriate District Office of the Conservation Division as to when Surface Casing will be run.

MULTI UNIT HOLE 1

| | | | | |
|--------------------------------|-----------------------|-----------|--------------|-----------------------------------|
| Section: 14 | Township: 8N | Range: 6W | Meridian: IM | Total Length: 7819 |
| County: GRADY | | | | Measured Total Depth: 19550 |
| Spot Location of End Point: NW | NE | NE | SE | True Vertical Depth: 12000 |
| Feet From: NORTH | 1/4 Section Line: 50 | | | End Point Location from |
| Feet From: EAST | 1/4 Section Line: 380 | | | Lease, Unit, or Property Line: 50 |

NOTES:

| Category | Description |
|------------------------|-----------------------------------------------------------------------------------------------------------------------------------------------------------------------------------------------------------------------------------------------------------------------------------------------------------------------------------------------------------------------------------------------------------------------------------------------------------------------------------------------------------------------------------------------------------------------------------------------------------------------------------------------------------------------------------------------------------------------------------------------------------------------------------------------------------------------------------------------------------------------------------------------------------------------------------------------------------------------------------------------------------------------------------------------------------------------------------------------------------------------------------------------|
| HYDRAULIC FRACTURING | <p>[10/13/2021 - GC2] - OCC 165:10-3-10 REQUIRES:</p> <p>1) NOTICE SHALL BE GIVEN AT LEAST 5 BUSINESS DAYS PRIOR TO COMMENCEMENT OF HYDRAULIC FRACTURING OPERATIONS ON A HORIZONTAL WELL TO OPERATORS PRODUCING WELLS WITHIN 1 MILE OF THE COMPLETION INTERVAL OF THE SUBJECT WELL. THE NOTICE TO SUCH OPERATORS SHALL CONTAIN THE INFORMATION IN FORM 6000NOO. IF THE HYDRAULIC FRACTURING OPERATIONS SCHEDULE CHANGES AFTER NOTICE HAS BEEN PROVIDED, RESULTING IN A DELAY OF OPERATIONS OF MORE THAN 5 DAYS FROM THE INITIAL NOTICE, NEW NOTICE IS REQUIRED TO BE GIVEN;</p> <p>2) NOTICE WILL BE GIVEN TO THE OCC CENTRAL OFFICE AND LOCAL DISTRICT OFFICES AT LEAST 48 HOURS PRIOR TO COMMENCEMENT OF HYDRAULIC FRACTURING OPERATIONS. FORM 6000NHF SHALL BE USED AND IS FOUND AT THIS LINK: OCCEWEB.COM/OG/OGFORMS.HTML; AND,</p> <p>3) THE CHEMICAL DISCLOSURE OF HYDRAULIC FRACTURING INGREDIENTS FOR ALL WELLS IS TO BE REPORTED TO FRACFOCUS WITHIN 60 DAYS AFTER THE CONCLUSION OF HYDRAULIC FRACTURING OPERATIONS, FOUND AT FRACFOCUS.ORG</p> |
| MEMO | [10/13/2021 - GC2] - CLOSED SYSTEM=STEEL PITS PER OPERATOR REQUEST, OBM RETURNED TO VENDOR, CUTTINGS PERMITTED PER DISTRICT |
| PENDING CD - 202101939 | <p>[10/13/2021 - G56] - (640)(HOR) 14 & 23-8N-6W EXT 676044 MSSP, WDFD COMPL INT (MSSP) NCT 660' FB*** COMPL INT (WDFD) NCT 165' FNL/FSL, NCT 330' FEL/FWL*** REC 10/11/2021 (THOMAS)</p> <p>*** WILL BE ADDED IN FINAL ORDER PER ATTORNEY FOR OPERATOR;</p> |
| PENDING CD - 202101940 | <p>[10/13/2021 - G56] - (I.O.) 14 & 23-8N-6W EST MULTIUNIT HORIZONTAL WELL X202101939 MSSP, WDFD (WDFD IS ADJACENT CSS TO MSSP) 67% 14-8N-6W 33% 23-8N-6W NO OP NAMED REC 10/11/2021 (THOMAS)</p> |
| PENDING CD - 202101941 | <p>[10/13/2021 - G56] - (I.O.) 14 & 23-8N-6W X202101939 MSSP, WDFD COMPL INT (14-8N-6W) NCT 165' FNL, NCT 0' FSL, NCT 330' FEL COMPL INT (23-8N-6W) NCT 0' FNL, NCT 1980' FSL, NCT 330' FEL NO OP NAMED REC 10/11/2021 (THOMAS)</p> |
| PUBLIC WATER SUPPLY | [10/13/2021 - GC2] - DPS - 1 WELL SE/4 23-8N-6W |
| SURFACE CASING | [10/13/2021 - GC2] - NO DEEP SURFACE CASING ALLOWED DUE TO PWS BOUNDARY |

CAMINO

Well Location Plat

S.H.L. Sec. 23-8N-6W I.M.
B.H.L. Sec. 14-8N-6W I.M.

Operator: CAMINO NATURAL RESOURCES, LLC
Lease Name and No.: ROBERT KALSU 0806 23-14-1MXH
Surface Hole Location: 2392' FSL - 360' FEL Gr. Elevation: 1275'
NW/4-NE/4-NE/4-SE/4 Section: 23 Township: 8N Range: 6W I.M.
Bottom Hole Location: 50' FNL - 380' FEL
NW/4-NE/4-NE/4-NE/4 Section: 14 Township: 8N Range: 6W I.M.
County: Grady State of Oklahoma
Terrain at Loc.: Location fell in mostly open pasture with timber to the northwest.

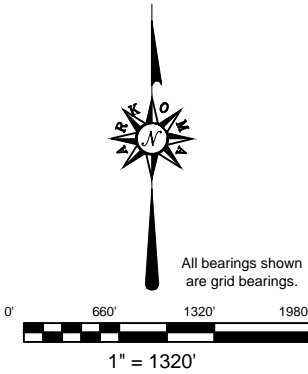

GPS DATUM
NAD 83
NAD 27
OK SOUTH ZONE

Surface Hole Loc.:
Lat: 35°09'08.30"N
Lon: 97°47'42.39"W
Lat: 35.15230577
Lon: -97.79510810
X: 2029751
Y: 662042

Surface Hole Loc.:
Lat: 35°09'08.07"N
Lon: 97°47'41.24"W
Lat: 35.15224106
Lon: -97.79478851
X: 2061348
Y: 662000

First Take Point:
Lat: 35°09'11.21"N
Lon: 97°47'42.62"W
Lat: 35.15311509
Lon: -97.79517355
X: 2029730
Y: 662337

First Take Point:
Lat: 35°09'10.98"N
Lon: 97°47'41.47"W
Lat: 35.15305039
Lon: -97.79485394
X: 2061327
Y: 662294

Last Take Point:
Lat: 35°10'27.41"N
Lon: 97°47'42.37"W
Lat: 35.17427954
Lon: -97.79510241
X: 2029736
Y: 670040

Last Take Point:
Lat: 35°10'27.17"N
Lon: 97°47'41.22"W
Lat: 35.17421522
Lon: -97.79478257
X: 2061333
Y: 669998

Bottom Hole Loc.:
Lat: 35°10'28.54"N
Lon: 97°47'42.36"W
Lat: 35.17459549
Lon: -97.79510137
X: 2029736
Y: 670113

Bottom Hole Loc.:
Lat: 35°10'28.31"N
Lon: 97°47'41.21"W
Lat: 35.17453118
Lon: -97.79478153
X: 2061333
Y: 670113

-Please note that this location was staked on the ground under the supervision of a Licensed Professional Land Surveyor, but the accuracy of this survey is not guaranteed. Please contact Arkoma Surveying and Mapping promptly if any inconsistency is determined. GPS data is observed from RTK - GPS.
-NOTE: X and Y data shown hereon for Section Corners may NOT have been surveyed on-the-ground, and further, does NOT represent a true Boundary Survey.
-Quarter Section distances may be assumed from a Government Survey Plat or assumed at a proportionate distance from opposing section corners, or occupation thereof, and may not have been measured on-the-ground, and further, does not represent a true boundary survey.

Survey and plat by:
Arkoma Surveying and Mapping, PLLC
P.O. Box 238 Wilburton, OK 74578
Ph. 918-465-5711 Fax 918-465-5030
Certificate of Authorization No. 5348
Expires June 30, 2022

Invoice #9520-B-B
Date Staked: 09/29/2021 By: D.W.
Date Drawn: 09/29/2021 By: J.L.

Certification:
This is to certify that this Well Location Plat represents the results of a survey made on the ground performed under the supervision of the undersigned.

LANCE G. MATHIS

09/29/2021
OK LPLS 1664

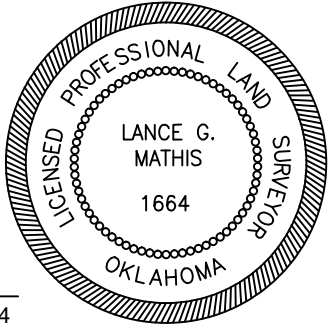

CAMINO

Well Location Plat

S.H.L. Sec. 23-8N-6W I.M.
B.H.L. Sec. 14-8N-6W I.M.

Operator: CAMINO NATURAL RESOURCES, LLC
Lease Name and No.: ROBERT KALSU 0806 23-14-1MXH
Surface Hole Location: 2392' FSL - 360' FEL Gr. Elevation: 1275'
NW/4-NE/4-NE/4-SE/4 Section: 23 Township: 8N Range: 6W I.M.
Bottom Hole Location: 50' FNL - 380' FEL
NW/4-NE/4-NE/4-NE/4 Section: 14 Township: 8N Range: 6W I.M.
County: Grady State of Oklahoma
Terrain at Loc.: Location fell in mostly open pasture with timber to the northwest.

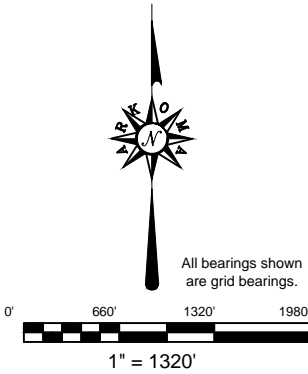

GPS DATUM
NAD 83
NAD 27
OK SOUTH ZONE

Surface Hole Loc.:
Lat: 35°09'08.30"N
Lon: 97°47'42.39"W
Lat: 35.15230577
Lon: -97.79510810
X: 2029751
Y: 662042

Surface Hole Loc.:
Lat: 35°09'08.07"N
Lon: 97°47'41.24"W
Lat: 35.15224106
Lon: -97.79478851
X: 2061348
Y: 662000

First Take Point:
Lat: 35°09'11.21"N
Lon: 97°47'42.62"W
Lat: 35.15311509
Lon: -97.79517355
X: 2029730
Y: 662337

First Take Point:
Lat: 35°09'10.98"N
Lon: 97°47'41.47"W
Lat: 35.15305039
Lon: -97.79485394
X: 2061327
Y: 662294

Last Take Point:
Lat: 35°10'27.41"N
Lon: 97°47'42.37"W
Lat: 35.17427954
Lon: -97.79510241
X: 2029736
Y: 670040

Last Take Point:
Lat: 35°10'27.17"N
Lon: 97°47'41.22"W
Lat: 35.17421522
Lon: -97.79478257
X: 2061333
Y: 669998

Bottom Hole Loc.:
Lat: 35°10'28.54"N
Lon: 97°47'42.36"W
Lat: 35.17459549
Lon: -97.79510137
X: 2029736
Y: 670155

Bottom Hole Loc.:
Lat: 35°10'28.31"N
Lon: 97°47'41.21"W
Lat: 35.17453118
Lon: -97.79478153
X: 2061333
Y: 670113

-Please note that this location was staked on the ground under the supervision of a Licensed Professional Land Surveyor, but the accuracy of this survey is not guaranteed. Please contact Arkoma Surveying and Mapping promptly if any inconsistency is determined. GPS data is observed from RTK - GPS.
-NOTE: X and Y data shown hereon for Section Corners may NOT have been surveyed on-the-ground, and further, does NOT represent a true Boundary Survey.
-Quarter Section distances may be assumed from a Government Survey Plat or assumed at a proportionate distance from opposing section corners, or occupation thereof, and may not have been measured on-the-ground, and further, does not represent a true boundary survey.

Survey and plat by:
Arkoma Surveying and Mapping, PLLC
P.O. Box 238 Wilburton, OK 74578
Ph. 918-465-5711 Fax 918-465-5030
Certificate of Authorization No. 5348
Expires June 30, 2022

Certification:
This is to certify that this Well Location Plat represents the results of a survey made on the ground performed under the supervision of the undersigned.

LANCE G. MATHIS 09/29/2021
OK LPLS 1664

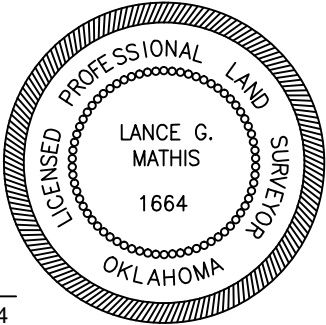

Invoice #9520-B-B
Date Staked: 09/29/2021 By: D.W.
Date Drawn: 09/29/2021 By: J.L.

CAMINO Anti-Collision

Sec(s). 23 & 14-8N-6W I.M.

Operator: CAMINO NATURAL RESOURCES, LLC
Lease Name and No.: ROBERT KALSU 0806 23-14-1MXH
Surface Hole Location: 2392' FSL - 360' FEL
First Take Point: 2589' FNL - 380' FEL
Sec.: 23 Township: 8N Range: 6W I.M.
Last Take Point: 165' FNL - 380' FEL
Bottom Hole Location: 50' FNL - 380' FEL
Sec.: 14 Township: 8N Range: 6W I.M.
County: Grady State of Oklahoma

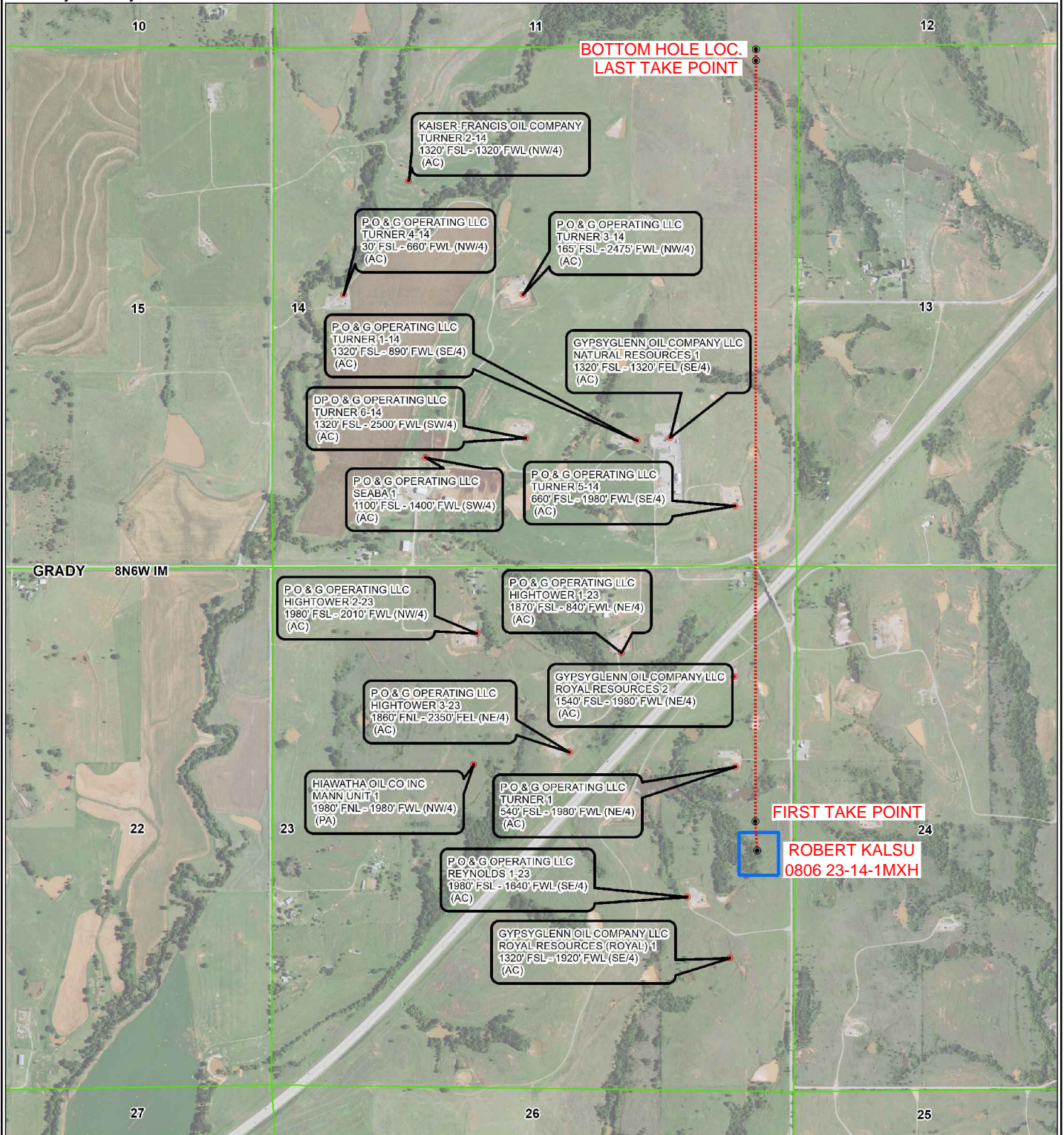
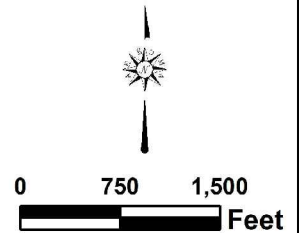



Topographic Vicinity Map

Operator: CAMINO NATURAL RESOURCES, LLC

Lease Name and No.: ROBERT KALSU 0806 23-14-1MXH

Surface Hole Location: 2392' FSL - 360' FEL

First Take Point: 2589' FNL - 380' FEL

Sec.: 23 Township: 8N Range: 6W I.M.

Last Take Point: 165' FNL - 380' FEL

Bottom Hole Location: 50' FNL - 380' FEL

Sec.: 14 Township: 8N Range: 6W I.M.

County: Grady State of Oklahoma

Ground Elevation at Surface Hole Location: 1275'



Scale 1" = 2000'
Contour Interval: 10'

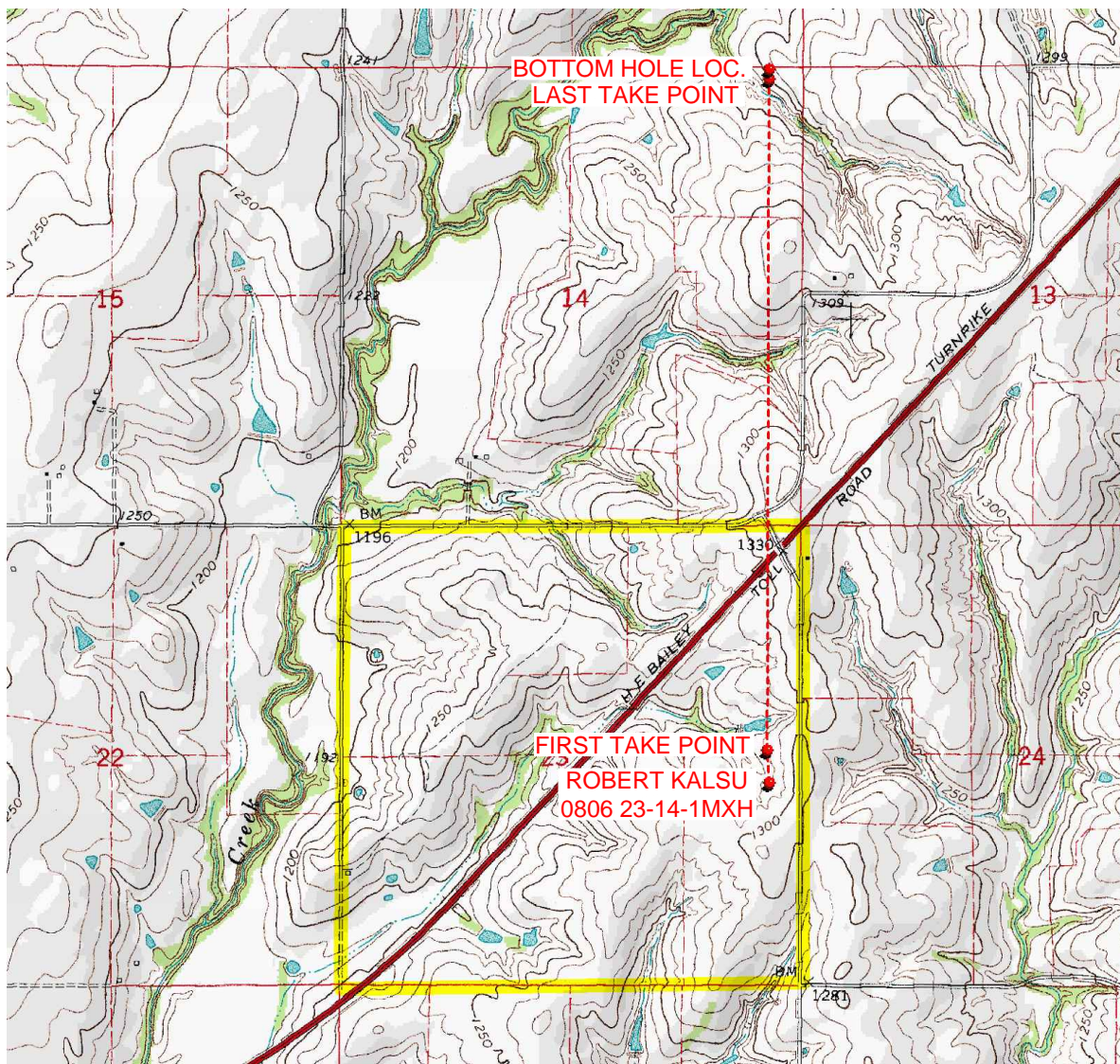

Provided by:

Arkoma Surveying and Mapping, PLLC

P.O. Box 238 Wilburton, OK 74578

Ph. 918-465-5711 Fax 918-465-5030

Certificate of Authorization No. 5348

Expires June 30, 2022

Date Staked: 08/03/2021

The purpose of this map is to verify the location and elevation as staked on the ground and to show the surrounding Topographic features. The footage shown hereon is only as SCALED onto a U.S.G.S. Topographic Map.

Please note that this location was staked carefully on the ground under the supervision of a Licensed Professional Land Surveyor, but the accuracy of this survey is not guaranteed.

Please contact Arkoma Surveying and Mapping promptly if any inconsistency is determined.

County Highway Vicinity Map CAMINO

Job #: 9520-B-B

Operator: CAMINO NATURAL RESOURCES, LLC

Lease Name and No.: ROBERT KALSU 0806 23-14-1MXH

Accessibility: From the South.

Directions: From the junction of State Highway 62 and "N292 RD." in Grady CO., OK, go

6.5 miles North on "N292 RD.", to the Northeast Corner of Section 23-8N-6W. Location is West of "N292 RD.".

1 inch = 1 mile

provided by,
Arkoma Surveying and Mapping, PLLC
P.O. Box 238 Wilburton, OK 74578
Ph. 918-465-5711 Fax 918-465-5030
Certificate of Authorization No. 5348
Expires June 30, 2020

