

API NUMBER: 111 27543

OKLAHOMA CORPORATION COMMISSION  
OIL & GAS CONSERVATION DIVISION  
P.O. BOX 52000  
OKLAHOMA CITY, OK 73152-2000  
(Rule 165:10-3-1)

Approval Date: 10/14/2021  
Expiration Date: 04/14/2023

Straight Hole Oil & Gas

**PERMIT TO DRILL**

WELL LOCATION: Section: 04 Township: 15N Range: 11E County: OKMULGEE

SPOT LOCATION: ☐ SE ☐ SW ☐ SE ☐ NW FEET FROM QUARTER: FROM NORTH FROM WEST  
SECTION LINES: 2400 1850

Lease Name: MARY LOU Well No: 1-4 Well will be 530 feet from nearest unit or lease boundary.  
Operator Name: BONA TANGENT LLC Telephone: 9186450349 OTC/OCC Number: 24549 0

BONA TANGENT LLC  
7711 E. 111th St. Suite #108  
Tulsa, OK 74133

M.L. JAMISON REVOCABLE TRUST  
PO BOX 900  
BEGGS OK 74421

Formation(s) (Permit Valid for Listed Formations Only):

	Name	Code	Depth
1	CLEVELAND	405CLVD	623
2	VERDIGRIS	404VRDG	1401
3	RED FORK	404RDFK	1809
4	BARTLESVILLE	404BRVL	1940
5	BOOCH	404BOCH	2261

	Name	Code	Depth
6	DUTCHER	403DTCR	2449
7	VIOLA	202VIOL	2870
8	WILCOX	202WLCX	2910

Spacing Orders: No Spacing

Location Exception Orders: No Exceptions

Increased Density Orders: No Density

Pending CD Numbers: No Pending

Working interest owners' notified: \*\*\*

Special Orders: No Special

Total Depth: 3100 Ground Elevation: 849

Surface Casing: 240

Depth to base of Treatable Water-Bearing FM: 180

Under Federal Jurisdiction: No  
Fresh Water Supply Well Drilled: No  
Surface Water used to Drill: Yes

Approved Method for disposal of Drilling Fluids:

A. Evaporation/dewater and backfilling of reserve pit.

**PIT 1 INFORMATION**

Type of Pit System: ON SITE

Type of Mud System: WATER BASED

Chlorides Max: 8000 Average: 5000

Is depth to top of ground water greater than 10ft below base of pit? Y

Within 1 mile of municipal water well? N

Wellhead Protection Area? N

Pit is not located in a Hydrologically Sensitive Area.

Category of Pit: 2

Liner not required for Category: 2

Pit Location is: NON HSA

Pit Location Formation: COFFEYVILLE

**NOTES:**

This permit does not address the right of entry or settlement of surface damages. The duration of this permit is 18 MONTHS, except as otherwise provided by Rule 165: 10-3-1. Rule 165: 10-3-4 (c) (7) (e) - The Operator shall give 24 Hours notice by telephone to the appropriate District Office of the Conservation Division as to when Surface Casing will be run.

Category	Description
HYDRAULIC FRACTURING	<p>[10/13/2021 - GC2] - OCC 165:10-3-10 REQUIRES:</p> <p>1) NOTICE SHALL BE GIVEN AT LEAST 5 BUSINESS DAYS PRIOR TO COMMENCEMENT OF HYDRAULIC FRACTURING OPERATIONS ON A HORIZONTAL WELL TO OPERATORS PRODUCING WELLS WITHIN 1 MILE OF THE COMPLETION INTERVAL OF THE SUBJECT WELL. THE NOTICE TO SUCH OPERATORS SHALL CONTAIN THE INFORMATION IN FORM 6000NOO. IF THE HYDRAULIC FRACTURING OPERATIONS SCHEDULE CHANGES AFTER NOTICE HAS BEEN PROVIDED, RESULTING IN A DELAY OF OPERATIONS OF MORE THAN 5 DAYS FROM THE INITIAL NOTICE, NEW NOTICE IS REQUIRED TO BE GIVEN;</p> <p>2) NOTICE WILL BE GIVEN TO THE OCC CENTRAL OFFICE AND LOCAL DISTRICT OFFICES AT LEAST 48 HOURS PRIOR TO COMMENCEMENT OF HYDRAULIC FRACTURING OPERATIONS. FORM 6000NHF SHALL BE USED AND IS FOUND AT THIS LINK: <a href="http://OCCEWEB.COM/OG/OGFORMS.HTML">OCCEWEB.COM/OG/OGFORMS.HTML</a>; AND,</p> <p>3) THE CHEMICAL DISCLOSURE OF HYDRAULIC FRACTURING INGREDIENTS FOR ALL WELLS IS TO BE REPORTED TO FRACFOCUS WITHIN 60 DAYS AFTER THE CONCLUSION OF HYDRAULIC FRACTURING OPERATIONS, FOUND AT <a href="http://FRACFOCUS.ORG">FRACFOCUS.ORG</a></p>
SPACING	<p>[10/14/2021 - G56] - FORMATIONS UNSPACED; 160-ACRE LEASE (SE4 NW4, SW4 NE4, NE4 SW4, NW4 SE4)</p>

# PLAT of SURVEY

THIS PLAT OF SURVEY MEETS THE MINIMUM TECHNICAL STANDARDS FOR A BOUNDARY SURVEY AS ADOPTED BY THE BOARD OF LICENSURE FOR PROFESSIONAL ENGINEERS AND LAND SURVEYORS FOR THE STATE OF OKLAHOMA.

## LEGEND

Steel Pin •  
Section Line - - - - -  
Property Line \_\_\_\_\_  
Fence Line - x - x -



R 11 E

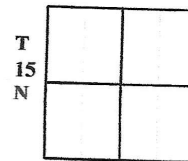

## LOCATION MAP

Section 4

County Okmulgee

Scale 1" = 600'

BASIS OF BEARING  
west line of section 4  
assumed

OPER: Bona Tangent, LLC  
WELL NAME: Mary Lou #1-4  
Location: LAT 35° 48' 26.79"N  
LON 96° 8' 57.78" W

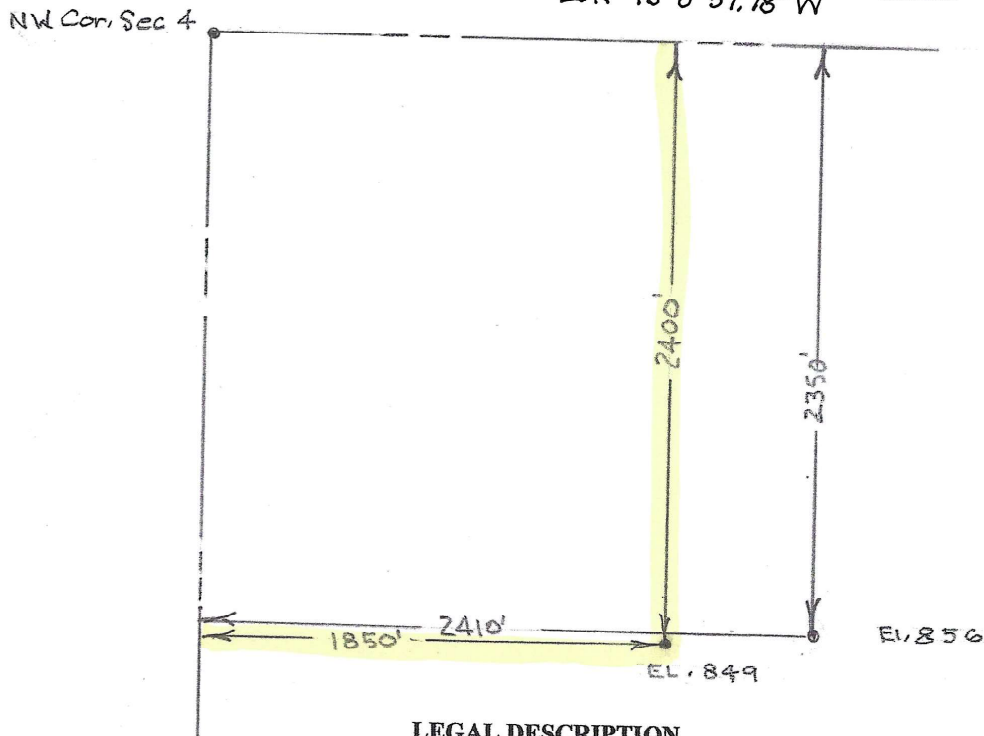

## LEGAL DESCRIPTION

WELL LOCATION STAKED IN THE FIELD IN SECTION 4 T-15-N R-11-E OKMULGEE CO., OK 2410 FEET FROM WEST LINE AND 2350 FROM NORTH LINE.

ALTERNATE LOCATION BEING STAKED AT 1850 FROM WEST LINE AND 2400 FROM NORTH LINE OF SAME SECTION.

## CERTIFICATE

The undersigned, a duly registered Professional Land Surveyor in the State of Oklahoma, do hereby certify that this is a true and correct plat of the survey of the hereon-described property, to wit:

WITNESS my hand and seal this 26th day of June, 2021

Bene E. Nagel  
BENE E. NAGEL REGISTERED PROFESSIONAL LAND SURVEYOR No. 1171  
7850 Skyline Drive P.O. Box 539 Beggs, OK 74421 918-267-4815



Project No. 2021.34  
Book & Page 13 Page 32  
Date of Survey: June 23, 2021  
Plat Drawn : June 26, 2021