API NUMBER: 085 21331 B

Multi Unit Oil & Gas

Amend reason: OCC CORRECTION - BHL QUARTER CALLS

OKLAHOMA CORPORATION COMMISSION
OIL & GAS CONSERVATION DIVISION
P.O. BOX 52000
OKLAHOMA CITY, OK 73152-2000
(Rule 165:10-3-1)

Approval Date: 08/12/2021
Expiration Date: 02/12/2023

AMEND PERMIT TO DRILL

WELL LOCATION: Section: 05 Township: 8S Range: 3E County: LOVE

SPOT LOCATION: SW SE SE SW FEET FROM QUARTER: FROM **SOUTH** FROM **WEST**

SECTION LINES: **280** **2235**

Lease Name: **THE RANGER** **Well No:** **1-5H8X17** **Well will be** **260** **feet from nearest unit or lease boundary.**

Operator Name: **TRAILHEAD EXPLORATION LLC** Telephone: 8173306172 OTC/OCC Number: 24401 0

TRAILHEAD EXPLORATION LLC
505 MAIN ST STE 340
FORT WORTH, TX 76102-5417

DONALD CRAIG WILLIAMS & PAMELA S WILLIAMS
7401 FM 281
SUNRAY TX 79086

Formation(s) (Permit Valid for Listed Formations Only):

	Name	Code	Depth
1	MISSISSIPPIAN	359MSSP	15369
2	WOODFORD	319WDFD	17733
3	SYLVAN	203SLVN	17933

Spacing Orders: No Spacing

Location Exception Orders: No Exceptions

Increased Density Orders: No Density Orders

Pending CD Numbers: 202101267
202101307

Working interest owners' notified: ***

Special Orders: No Special Orders

Total Depth: 26720 Ground Elevation: 647 **Surface Casing: 3600** Depth to base of Treatable Water-Bearing FM: 670

Deep surface casing has been approved

Under Federal Jurisdiction: No
Fresh Water Supply Well Drilled: No
Surface Water used to Drill: No

Approved Method for disposal of Drilling Fluids:

D. One time land application -- (REQUIRES PERMIT) PERMIT NO: 21-37697

H. (Other) SEE MEMO

PIT 1 INFORMATION

Type of Pit System: CLOSED Closed System Means Steel Pits
Type of Mud System: WATER BASED
Chlorides Max: 5000 Average: 3000
Is depth to top of ground water greater than 10ft below base of pit? Y
Within 1 mile of municipal water well? N
Wellhead Protection Area? N
Pit **is** located in a Hydrologically Sensitive Area.

Category of Pit: C
Liner not required for Category: C
Pit Location is: ALLUVIAL
Pit Location Formation: ALLUVIUM

PIT 2 INFORMATION

Type of Pit System: CLOSED Closed System Means Steel Pits
Type of Mud System: OIL BASED
Chlorides Max: 300000 Average: 200000
Is depth to top of ground water greater than 10ft below base of pit? Y
Within 1 mile of municipal water well? N
Wellhead Protection Area? N
Pit **is** located in a Hydrologically Sensitive Area.

Category of Pit: C
Liner not required for Category: C
Pit Location is: ALLUVIAL
Pit Location Formation: ALLUVIUM

This permit does not address the right of entry or settlement of surface damages. The duration of this permit is 18 MONTHS, except as otherwise provided by Rule 165: 10-3-1. Rule 165: 10-3-4 (c) (7) (e) - The Operator shall give 24 Hours notice by telephone to the appropriate District Office of the Conservation Division as to when Surface Casing will be run.

MULTI UNIT HOLE 1

Section: 17	Township: 8S	Range: 3E	Meridian: IM	Total Length:	9045
County:	LOVE			Measured Total Depth:	26051
Spot Location of End Point:	SE SW NW SE			True Vertical Depth:	18000
Feet From:	**SOUTH**	1/4 Section Line: 1		End Point Location from Lease,Unit, or Property Line:	1
Feet From:	**EAST**	1/4 Section Line: 1			

NOTES:

Category	Description
DEEP SURFACE CASING	[8/12/2021 - GC2] - APPROVED; (1) NOTIFYING OCC FIELD INSPECTOR IMMEDIATELY OF ANY LOSS OF CIRCULATION OR FAILURE TO CIRCULATE CEMENT TO SURFACE ON ANY CONDUCTOR OR SURFACE CASING (2) 2-STAGE CEMENTING TOOL TO BE SET AT 100' BELOW BTW (3) COPY OF CBL NEEDS TO BE SUBMITTED TO TECHNICAL
HYDRAULIC FRACTURING	[7/13/2021 - GC2] - OCC 165:10-3-10 REQUIRES: 1) NOTICE SHALL BE GIVEN AT LEAST 5 BUSINESS DAYS PRIOR TO COMMENCEMENT OF HYDRAULIC FRACTURING OPERATIONS ON A HORIZONTAL WELL TO OPERATORS PRODUCING WELLS WITHIN 1 MILE OF THE COMPLETION INTERVAL OF THE SUBJECT WELL. THE NOTICE TO SUCH OPERATORS SHALL CONTAIN THE INFORMATION IN FORM 6000NOO. IF THE HYDRAULIC FRACTURING OPERATIONS SCHEDULE CHANGES AFTER NOTICE HAS BEEN PROVIDED, RESULTING IN A DELAY OF OPERATIONS OF MORE THAN 5 DAYS FROM THE INITIAL NOTICE, NEW NOTICE IS REQUIRED TO BE GIVEN; 2) NOTICE WILL BE GIVEN TO THE OCC CENTRAL OFFICE AND LOCAL DISTRICT OFFICES AT LEAST 48 HOURS PRIOR TO COMMENCEMENT OF HYDRAULIC FRACTURING OPERATIONS. FORM 6000NHF SHALL BE USED AND IS FOUND AT THIS LINK: OCCEWEB.COM/OG/OGFORMS.HTML; AND, 3) THE CHEMICAL DISCLOSURE OF HYDRAULIC FRACTURING INGREDIENTS FOR ALL WELLS IS TO BE REPORTED TO FRACFOCUS WITHIN 60 DAYS AFTER THE CONCLUSION OF HYDRAULIC FRACTURING OPERATIONS, FOUND AT FRACFOCUS.ORG
MEMO	[8/12/2021 - GC2] - CLOSED SYSTEM=STEEL PITS PER OPERATOR REQUEST, OBM RETURNED TO VENDOR, CUTTINGS PERMITTED PER DISTRICT
PENDING CD - 202101267	[8/9/2021 - GC2] - (1280)(IRR UNIT)(HOR) 8, FRAC SECTIONS 9, 17, & 20, S2 SW4 & LOT 4 SECTION 4, SE4 SE4, E2 SW4 SE4, & E2 W2 SW4 SE4 5-8S-3E EST MSSP, WDFD, SLVN COMPL INT. (MSSP) NCT 660' FWUB/FNUB COMPL INT. (WDFD/SLVN) NCT 165' FNUB, NCT 330' FWUB*** REC. 7-26-2021(DENTON) ***S/B COMPL INT. (WDFD) NCT 165' FNUB, NCT 330' FWUB AND COMPL INT. (SLVN) NCT 330' FUB; W/B FIXED BY THE ORDER
PENDING CD - 202101307	[8/9/2021 - GC2] - (I.O.) 8, FRAC SECTIONS 9, 17, & 20, S2 SW4 & LOT 4 SECTION 4, SE4 SE4, E2 SW4 SE4, & E2 W2 SW4 SE4 5-8S-3E X202101267 MSSP, WDFD, SLVN COMPL. INT. (8-8S-3E) NCT 0' FNL, NCT 330' FWL COMPL. INT. (17-8S-3E) NCT 0' FSL, NCT 330' FWL REC. 7-26-2021 (DENTON)

This permit does not address the right of entry or settlement of surface damages. The duration of this permit is 18 MONTHS, except as otherwise provided by Rule 165: 10-3-1. Rule 165: 10-3-4 (c) (7) (e) - The Operator shall give 24 Hours notice by telephone to the appropriate District Office of the Conservation Division as to when Surface Casing will be run.

THE RANGER 1-5H8X17

SECTION 5
TOWNSHIP 8 SOUTH, RANGE 3 EAST
LOVE COUNTY, OKLAHOMA

OPERATOR:
TRAILHEAD EXPLORATION

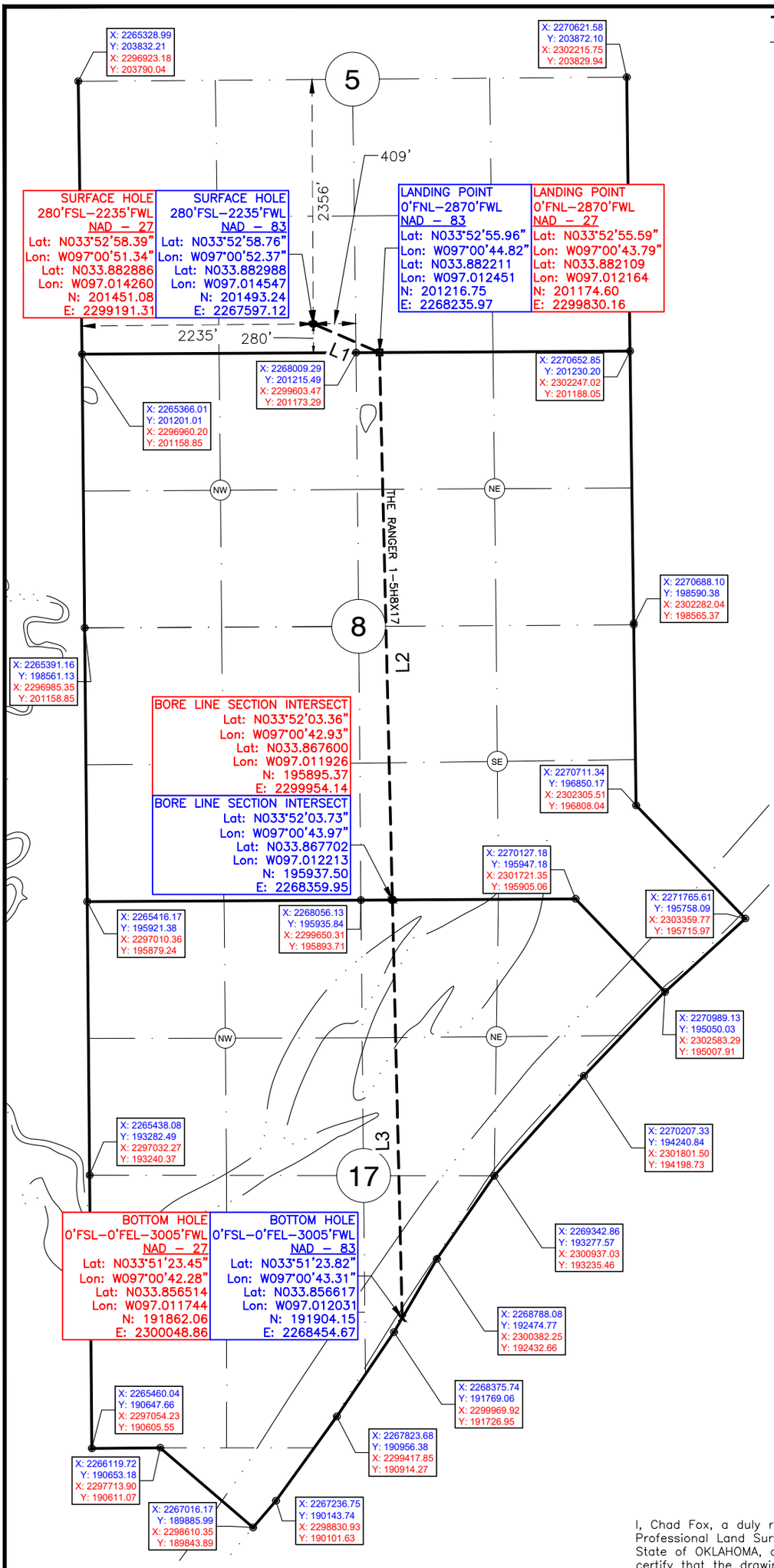

LEGEND:

- EXISTING WELL HEAD/PRODUCTION WELL
- PROPOSED SURFACE HOLE (PSHL)
- SECTION CORNER
- PROPOSED LANDING POINT (LP)
- PROPOSED DIVERSION POINT
- PROPOSED BOTTOM HOLE (PBHL)
- BORE LINE SECTION LINE INTERSECT
- EXISTING WELL BORE
- PROPOSED WELL BORE
- SUBJECT WELL BORE

GPS DATUM
NAD 83
NAD 27
OK SOUTH ZONE

N W E S

Line Table		
Line #	Azimuth	Length
L1	113.402304	696.11
L2	178.654650	5280.71
L3	178.654650	4034.47

0 1,300' 2,600 3,900

NOTES:
1. This survey does not represent a boundary survey. It is for Geographical Information Systems (GIS) purposes only as instructed by the client and is not to be relied upon for the establishment of fences, buildings or other further improvement lines. Positions were taken with Survey Grade RTK GPS and NGS OPUS processed control using the NAD83 Oklahoma South State Plane Coordinate System.

2. Bottom hole information provided by operator listed, not surveyed and corner coordinates are taken from points surveyed in field.

Surface Hole Location:	280' From South Line Section 5 2235' From West Line Section 5 Latitude: N33.882988° (NAD 83) Longitude: W97.014547° (NAD 83) Ground Elev: 646.79
Landing Point Location:	0' From North Line of Section 8 2870' From West Line of Section 8
Bottom Hole Location:	0' From South Line Section 17 0' From the East Line of Section 17 3005' From West Line Section 17

Operator: Trailhead Exploration

Best Accessibility to Location: From North

Distance & Direction from Hwy Jct or Town: From the intersection of Grove Rd and Loves Valley Rd, then East on Grove Rd 0.4mi to Access Rd. Well Location to the South.

I, Chad Fox, a duly registered Professional Land Surveyor in the State of OKLAHOMA, do hereby certify that the drawing shown hereon was completed and represents a good and accurate survey made upon the ground by me or under my direct supervision.

CHAD FOX P.L.S. NO. 1758
EX. DATE: 31JAN22 C.O.A. NO. 6186

LICENSED PROFESSIONAL LAND SURVEYOR
CHAD FOX
1758
OKLAHOMA

CDF AND ASSOCIATES, LLC.
208 Dewey Ave. Poteau, OK 74953 (918) 649–3303
Certificate of Authorization No. 6186

JOB NO: TRAILHEAD/WP21/THE RANGER 1-5H8X17		DRAWN BY:	LD
DATE: 10/AUG/21	REV: D	SCALE: 1" = 1,300'	Sht 1

THE RANGER 1-5H8X17

SECTION 5
TOWNSHIP 8 SOUTH, RANGE 3 EAST
LOVE COUNTY, OKLAHOMA

OPERATOR:

TRAILHEAD EXPLORATION

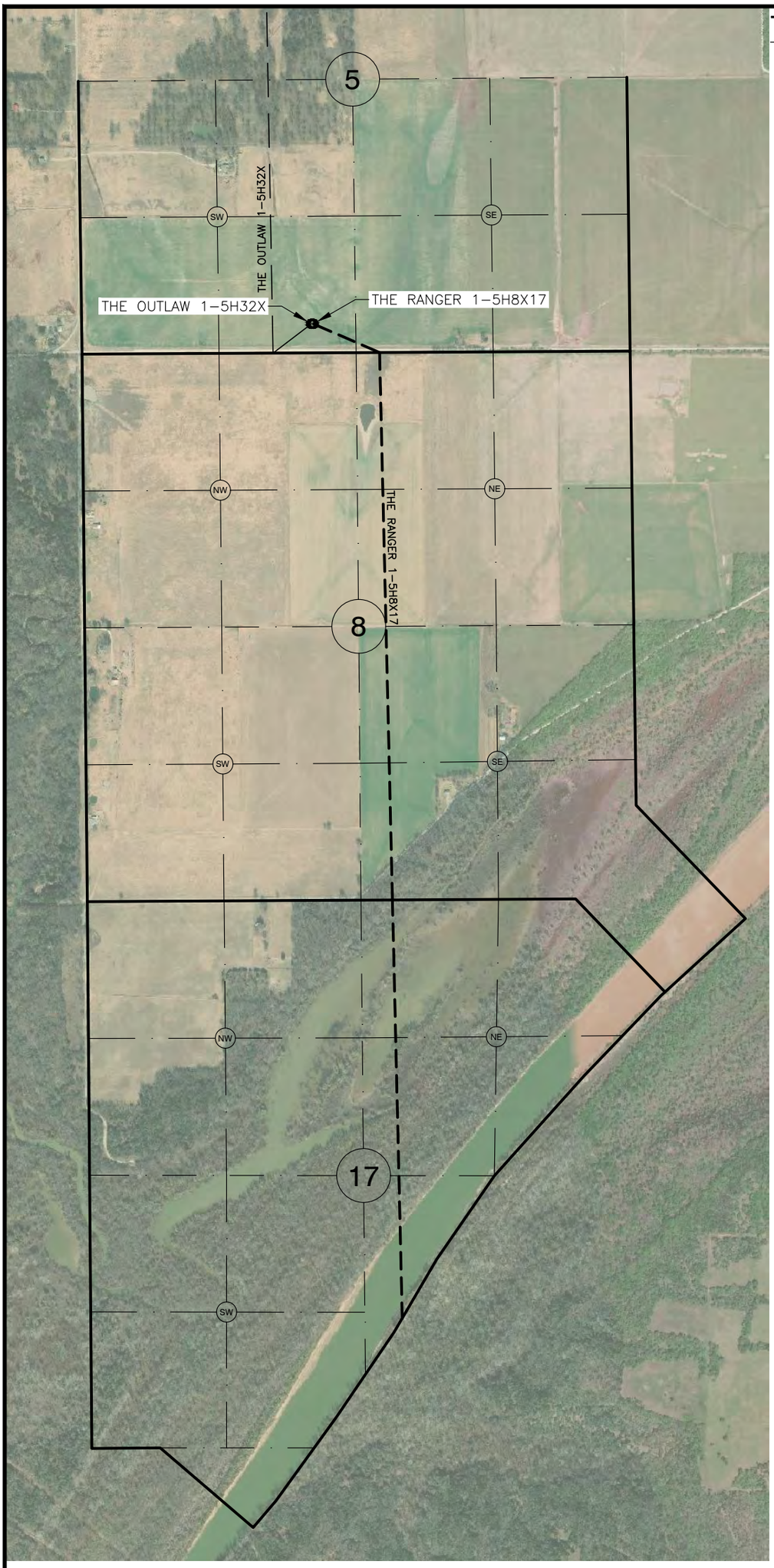

LEGEND:

- EXISTING WELL HEAD/PRODUCTION WELL
- PROPOSED SURFACE HOLE (PSHL)
- SECTION CORNER
- PROPOSED LANDING POINT (LP)
- PROPOSED DIVERSION POINT
- PROPOSED BOTTOM HOLE (PBHL)
- BORE LINE SECTION LINE INTERSECT
- EXISTING WELL BORE
- PROPOSED WELL BORE
- SUBJECT WELL BORE

N
W E
S

0 1,300' 2,600 3,900

NOTES:
1. This survey does not represent a boundary survey. It is for Geographical Information Systems (GIS) purposes only as instructed by the client and is not to be relied upon for the establishment of fences, buildings or other further improvement lines. Positions were taken with Survey Grade RTK GPS and NGS OPUS processed control using the NAD83 Oklahoma South State Plane Coordinate System.

2. Bottom hole information provided by operator listed, not surveyed and corner coordinates are taken from points surveyed in field.

Surface Hole Location:	280' From South Line Section 5 2235' From West Line Section 5 Latitude: N33.882988° (NAD 83) Longitude: W97.014547° (NAD 83) Ground Elev: 646.79
Landing Point Location:	0' From North Line of Section 8 2870' From West Line of Section 8
Bottom Hole Location:	0' From South Line Section 17 0' From the East Line of Section 17 3005' From West Line Section 17

Operator: Trailhead Exploration

Best Accessibility to Location: From North

Distance & Direction from Hwy Jct or Town: From the intersection of Grove Rd and Loves Valley Rd, then East on Grove Rd 0.4mi to Access Rd. Well Location to the South.

CDF AND ASSOCIAtES, LLC.
208 Dewey Ave. Poteau, OK 74953 (918) 649-3303
Certificate of Authorization No. 6186

JOB NO: TRAILHEAD/WP21/THE RANGER 1-5H8X17		DRAWN BY:	LD
DATE: 10/AUG/21	REV: D	SCALE: 1" = 1,300'	Sht 2

OPERATOR:

TRAILHEAD EXPLORATION

THE RANGER 1-5H8X17

SECTION 5
TOWNSHIP 8 SOUTH, RANGE 3 EAST
LOVE COUNTY, OKLAHOMA

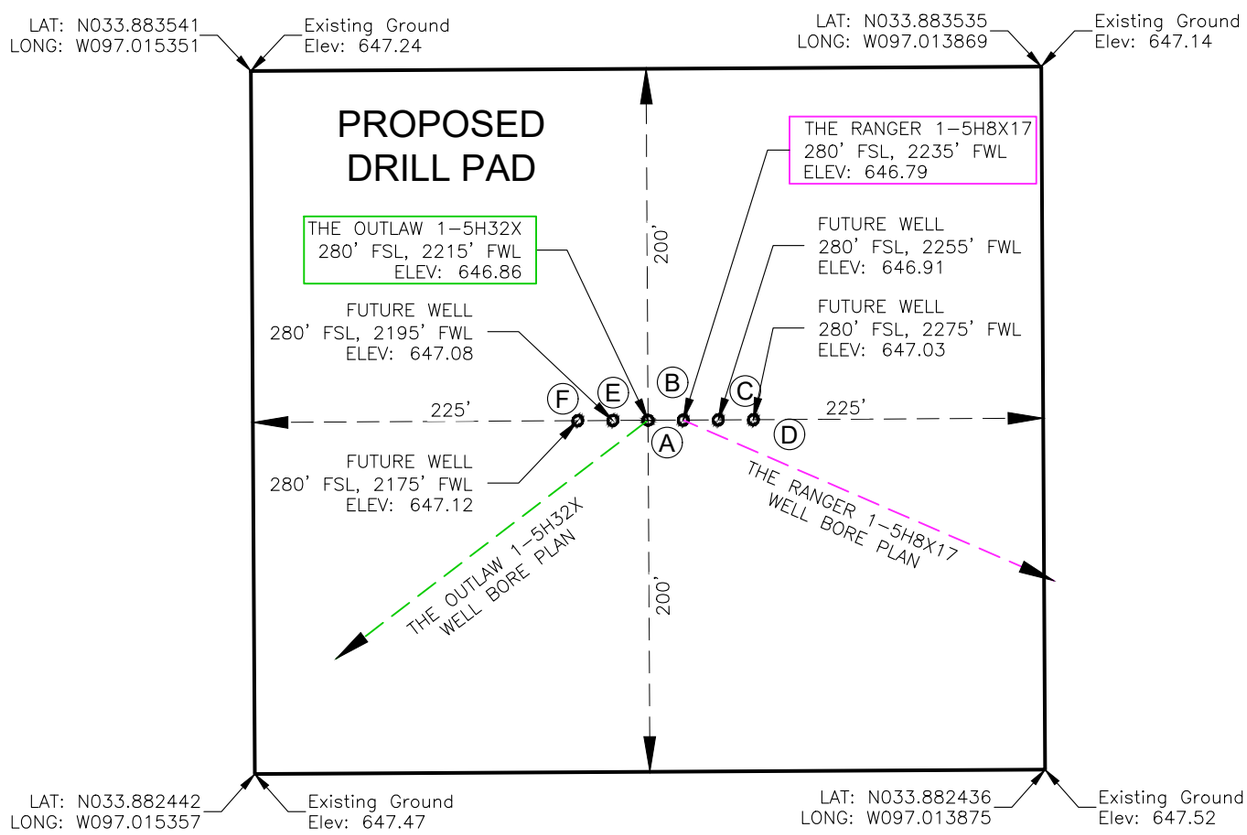

SLOT

- (A) THE OUTLAW 1-5H32X, 280' FSL, 2215' FWL, ELEV: 646.86
- (B) THE RANGER 1-5H8X17, 280' FSL, 2235' FWL, ELEV: 646.79
- (C) FUTURE WELL, 280' FSL, 2255' FWL, ELEV: 646.91
- (D) FUTURE WELL, 280' FSL, 2275' FWL, ELEV: 647.03
- (E) FUTURE WELL, 280' FSL, 2195' FWL, ELEV: 647.08
- (F) FUTURE WELL, 280' FSL, 2175' FWL, ELEV: 647.12

LEGEND:

- PROPOSED SURFACE HOLE (PSHL)
- PROPOSED LANDING POINT (LP)
- PROPOSED BOTTOM HOLE (PBHL)

Surface Hole Location:	280' From South Line Section 5 2235' From West Line Section 5 Latitude: N33.882988° (NAD 83) Longitude: W97.014547° (NAD 83) Ground Elev: 646.79
Landing Point Location:	0' From North Line of Section 8 2870' From West Line of Section 8
Bottom Hole Location:	0' From South Line Section 17 0' From the East Line of Section 17 3005' From West Line Section 17

Operator: Trailhead Exploration

Best Accessibility to Location: From North

Distance & Direction from Hwy Jct or Town: From the intersection of Grove Rd and Loves Valley Rd, then East on Grove Rd 0.4mi to Access Rd. Well Location to the South.

0 100' 200' 300'

CDF AND ASSOCIATES, LLC.
208 Dewey Ave. Poteau, OK 74953 (918) 649-3303
Certificate of Authorization No. 6186

JOB NO: TRAILHEAD/WP21/THE RANGER 1-5H8X17		DRAWN BY:	LD
DATE: 10/AUG/21	REV: D	SCALE: 1" = 100'	Sht 3

OPERATOR:

TRAILHEAD EXPLORATION

THE RANGER 1-5H8X17

SECTION 5
TOWNSHIP 8 SOUTH, RANGE 3 EAST
LOVE COUNTY, OKLAHOMA

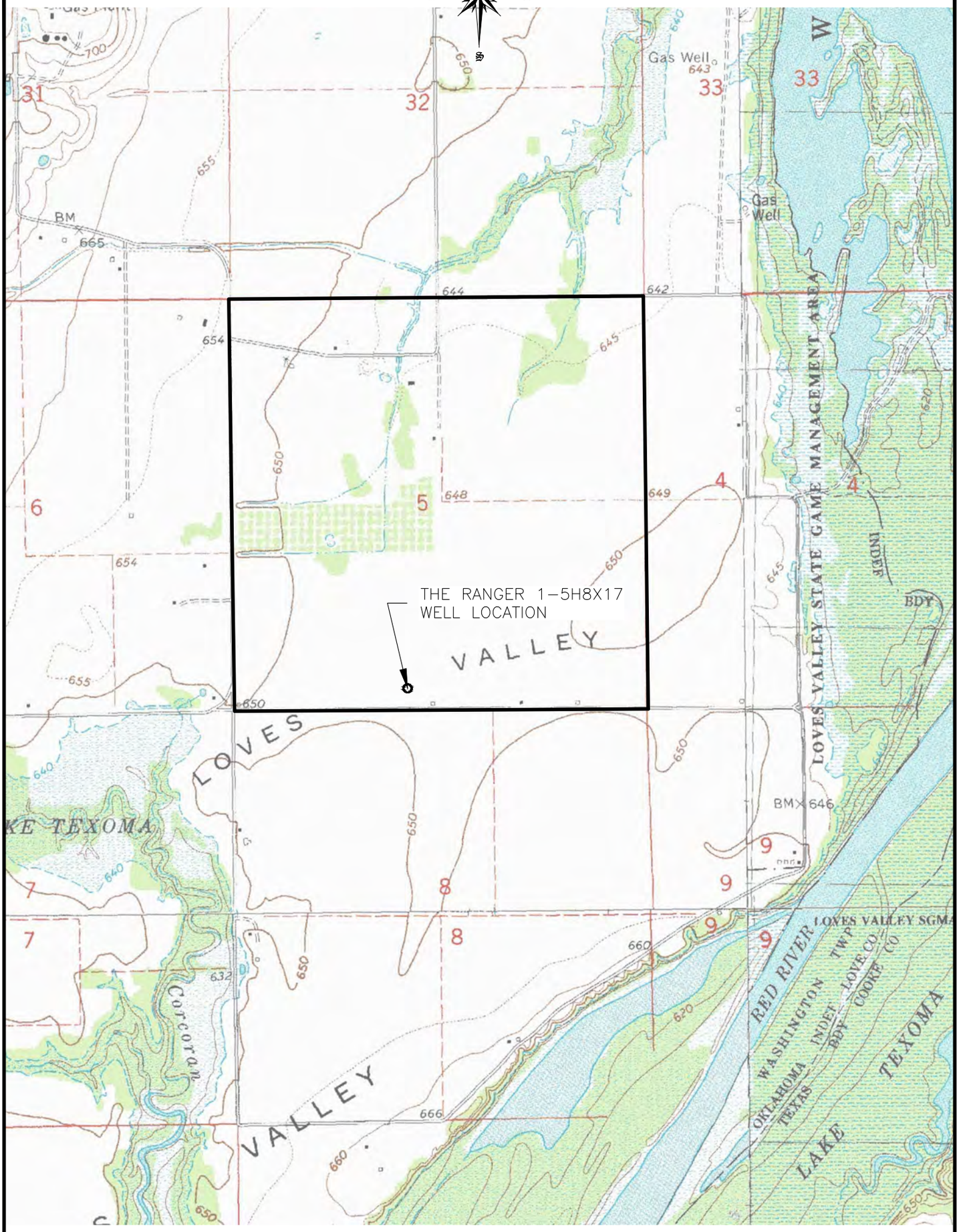

Location and Elevation Verification

Surface Hole Location:	280' From South Line Section 5 2235' From West Line Section 5
	Latitude: N33.882988° (NAD 83) Longitude: W97.014547° (NAD 83)
	Ground Elev: 646.79
Landing Point Location:	0' From North Line of Section 8 2870' From West Line of Section 8
Bottom Hole Location:	0' From South Line Section 17 0' From the East Line of Section 17 3005' From West Line Section 17

Operator: Trailhead Exploration

Best Accessibility to Location: From North

Distance & Direction from Hwy Jct or Town: From the intersection of Grove Rd and Loves Valley Rd, then East on Grove Rd 0.4mi to Access Rd. Well Location to the South.

0 1,500′ 3,000′ 4,500′

CDF AND ASSOCIAtES, LLC.
208 Dewey Ave. Poteau, OK 74953 (918) 649-3303
Certificate of Authorization No. 6186

JOB NO: TRAILHEAD/WP21/THE RANGER 1-5H8X17		DRAWN BY:	LD
DATE: 10/AUG/21	REV: D	SCALE: 1" = 1,500'	Sht 4

OPERATOR:

TRAILHEAD EXPLORATION

THE RANGER 1-5H8X17

SECTION 5
TOWNSHIP 8 SOUTH, RANGE 3 EAST
LOVE COUNTY, OKLAHOMA

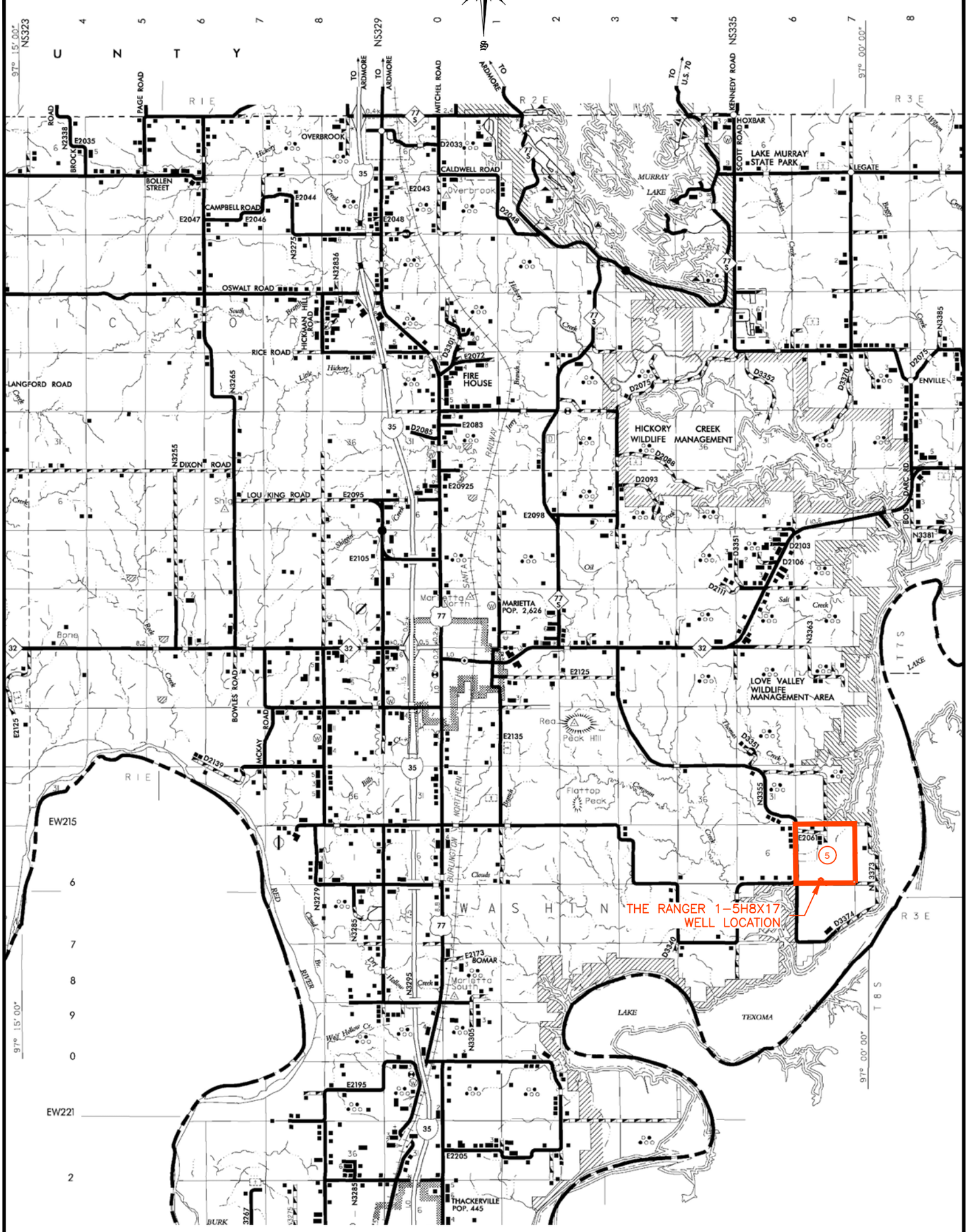

VICINITY MAP

Surface Hole Location:	280' From South Line Section 5 2235' From West Line Section 5 Latitude: N33.882988° (NAD 83) Longitude: W97.014547° (NAD 83) Ground Elev: 646.79
Landing Point Location:	0' From North Line of Section 8 2870' From West Line of Section 8
Bottom Hole Location:	0' From South Line Section 17 0' From the East Line of Section 17 3005' From West Line Section 17

Operator: Trailhead Exploration

Best Accessibility to Location: From North

Distance & Direction from Hwy Jct or Town: From the intersection of Grove Rd and Loves Valley Rd, then East on Grove Rd 0.4mi to Access Rd. Well Location to the South.

0 2 miles 4 miles 6 miles

CDF AND ASSOCIATES, LLC.
208 Dewey Ave. Poteau, OK 74953 (918) 649-3303
Certificate of Authorization No. 6186

JOB NO: TRAILHEAD/WP21/THE RANGER 1-5H8X17		DRAWN BY:	LD
DATE: 10/AUG/21	REV: D	SCALE: 1" = 2miles	Sht 5

OPERATOR:

TRAILHEAD EXPLORATION

THE RANGER 1-5H8X17

SECTION 5
TOWNSHIP 8 SOUTH, RANGE 3 EAST
LOVE COUNTY, OKLAHOMA

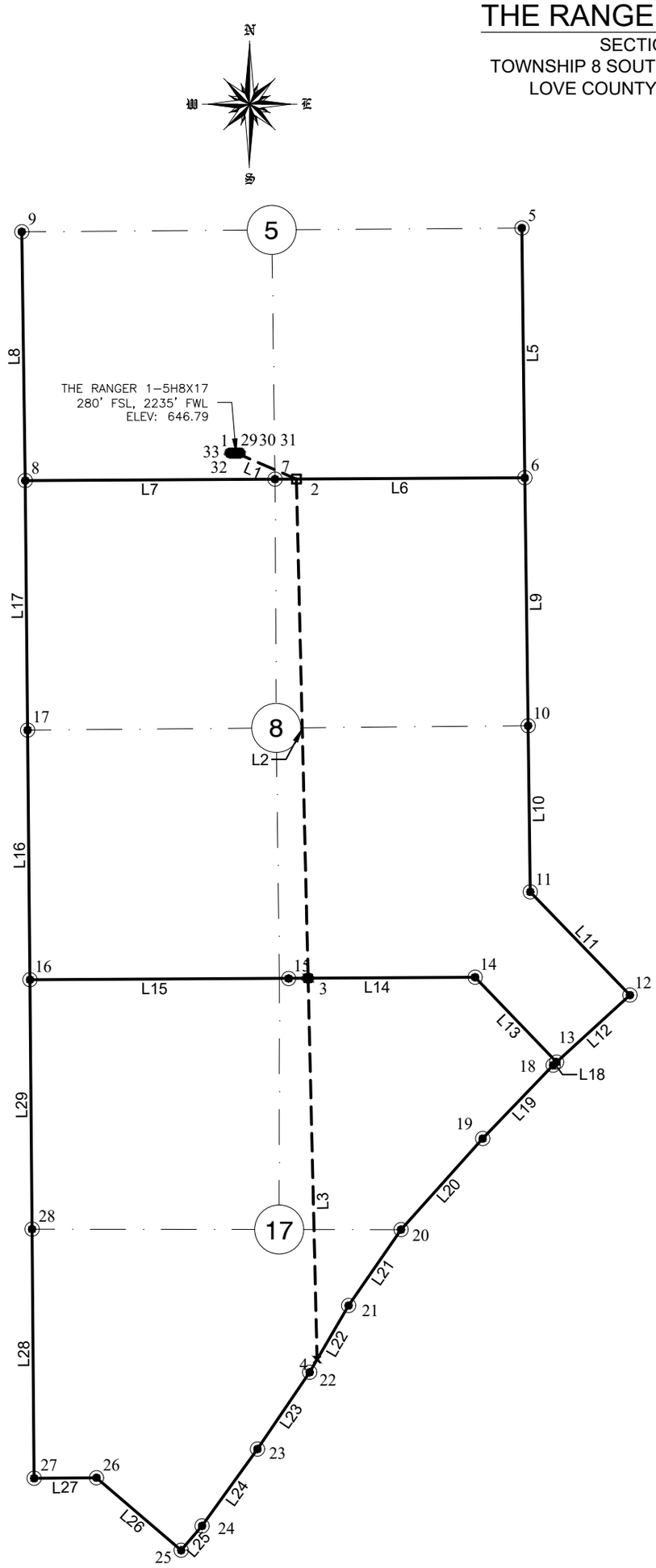

NAD-83
Not to Scale

LEGEND:

- PROPOSED SURFACE HOLE (PSHL)
- PROPOSED LANDING POINT (LP)
- PROPOSED DIVERSION POINT
- PROPOSED BOTTOM HOLE (PBHL)
- BORE LINE SECTION INTERSECT

SPCS/GEODETIC MAP

Surface Hole Location:	280' From South Line Section 5 2235' From West Line Section 5 Latitude: N33.882988° (NAD 83) Longitude: W97.014547° (NAD 83) Ground Elev: 646.79
Landing Point Location:	0' From North Line of Section 8 2870' From West Line of Section 8
Bottom Hole Location:	0' From South Line Section 17 0' From the East Line of Section 17 3005' From West Line Section 17

Operator: Trailhead Exploration

Best Accessibility to Location: From North

Distance & Direction from Hwy Jct or Town: From the intersection of Grove Rd and Loves Valley Rd, then East on Grove Rd 0.4mi to Access Rd. Well Location to the South.

This survey does not represent a boundary survey. It is for Geographical Information Systems (GIS) purposes only as instructed by the client and is not to be relied upon for the establishment of fences, buildings or other further improvement lines. Positions were taken with Survey Grade RTK GPS and NGS OPUS processed control using the NAD27 Oklahoma South State Plane Coordinate System.

CDF AND ASSOCIATES, LLC.
208 Dewey Ave. Poteau, OK 74953 (918) 649-3303
Certificate of Authorization No. 6186

JOB NO: TRAILHEAD/WP21/THE RANGER 1-5H8X17		DRAWN BY:	LD
DATE: 10/AUG/21	REV: D	SCALE: N/A	Sht 6

OPERATOR:

TRAILHEAD EXPLORATION

THE RANGER 1-5H8X17

SECTION 5
TOWNSHIP 8 SOUTH, RANGE 3 EAST
LOVE COUNTY, OKLAHOMA

Line Table

Line #	Azimuth	Length
L1	113.402304	696.11
L2	178.654650	5280.71
L3	178.654650	4034.47
L5	179.321889	2642.08
L6	269.681140	2643.60
L7	269.686134	2643.32
L8	359.193858	2631.46
L9	179.234907	2622.93
L10	179.234907	1757.49
L11	136.009384	1517.93
L12	227.638742	1050.84
L13	316.146452	1244.12
L14	269.686134	2071.08
L15	269.686134	2640.00
L16	359.457089	2639.88
L17	359.454162	2640.00
L18	227.638742	48.99
L19	223.848867	1076.28
L20	221.905822	1294.30
L21	214.646538	975.84
L22	210.297065	817.34
L23	214.188826	982.46
L24	215.838515	1002.43
L25	220.556935	339.24
L26	310.556935	1179.92
L27	269.520547	659.70
L28	359.522436	2634.92
L29	359.524363	2638.97

Point Table

POINT	DESCRIPTION	NORTHING (NAD83)	EASTING (NAD83)	LATITUDE (NAD83)	LONGITUDE (NAD83)
1	THE RANGER 1-5H8X17	201493.24 (usft)	2267597.12 (usft)	33.882988	-97.014547
2	LANDING POINT	201216.75 (usft)	2268235.97 (usft)	33.882211	-97.012451
3	BORE LINE SECTION INTERSECT	195937.50 (usft)	2268359.95 (usft)	33.867702	-97.012213
4	BOTTOM HOLE	191904.15 (usft)	2268454.67 (usft)	33.856617	-97.012031
5	E/4 CORNER SEC 5	203872.10 (usft)	2270621.58 (usft)	33.889443	-97.004506
6	SW CORNER SEC 5	201230.20 (usft)	2270652.85 (usft)	33.882183	-97.004488
7	S/4 CORNER SEC 5	201215.49 (usft)	2268009.29 (usft)	33.882214	-97.013198
8	SW CORNER SEC 5	201201.01 (usft)	2265366.01 (usft)	33.882245	-97.021907
9	W/4 CORNER SEC 5	203832.21 (usft)	2265328.99 (usft)	33.889476	-97.021945
10	E/4 CORNER SEC 8	198607.50 (usft)	2270687.87 (usft)	33.874976	-97.004458
11	CORNER SEC 8	196850.17 (usft)	2270711.34 (usft)	33.870146	-97.004438
12	CORNER SEC 8	195758.09 (usft)	2271765.61 (usft)	33.867117	-97.001001
13	CORNER SEC 8	195050.03 (usft)	2270989.13 (usft)	33.865192	-97.003582
14	CORNER SEC 8	195947.18 (usft)	2270127.18 (usft)	33.867681	-97.006392
15	S/4 CORNER SEC 8	195933.70 (usft)	2268153.27 (usft)	33.867697	-97.012894
16	SW CORNER SEC 8	195921.38 (usft)	2265416.17 (usft)	33.867736	-97.021910
17	W/4 CORNER SEC 8	198561.13 (usft)	2265391.16 (usft)	33.874990	-97.021908
18	CORNER SEC 17	195017.02 (usft)	2270952.93 (usft)	33.865103	-97.003702
19	CORNER SEC 17	194240.84 (usft)	2270207.33 (usft)	33.862990	-97.006183
20	CORNER SEC 17	193277.57 (usft)	2269342.86 (usft)	33.860367	-97.009061
21	CORNER SEC 17	192474.77 (usft)	2268788.08 (usft)	33.858176	-97.010915
22	CORNER SEC 17	191769.06 (usft)	2268375.74 (usft)	33.856248	-97.012295
23	CORNER SEC 17	190956.38 (usft)	2267823.68 (usft)	33.854029	-97.014140
24	CORNER SEC 17	190143.74 (usft)	2267236.75 (usft)	33.851812	-97.016099
25	CORNER SEC 17	189885.99 (usft)	2267016.17 (usft)	33.851110	-97.016834
26	CORNER SEC 17	190653.18 (usft)	2266119.72 (usft)	33.853242	-97.019761
27	CORNER SEC 17	190647.66 (usft)	2265460.04 (usft)	33.853244	-97.021934
28	W/4 CORNER SEC 17	193282.49 (usft)	2265438.08 (usft)	33.860485	-97.021922
29	THE OUTLAW 1-5H32X	201493.13 (usft)	2267577.12 (usft)	33.882988	-97.014613
30	FUTURE WELL	201493.34 (usft)	2267617.12 (usft)	33.882988	-97.014481
31	FUTURE WELL	201493.45 (usft)	2267637.12 (usft)	33.882988	-97.014415
32	FUTURE WELL	201493.02 (usft)	2267557.12 (usft)	33.882989	-97.014679
33	FUTURE WELL	201492.91 (usft)	2267537.12 (usft)	33.882989	-97.014745

SPCS/GEODETIC TABLES

Surface Hole Location: 280' From South Line Section 5
2235' From West Line Section 5

Latitude: N33.882988° (NAD 83)
Longitude: W97.014547° (NAD 83)

Ground Elev: 646.79

Landing Point Location: 0' From North Line of Section 8
2870' From West Line of Section 8

Bottom Hole Location: 0' From South Line Section 17
0' From the East Line of Section 17
3005' From West Line Section 17

Operator: Trailhead Exploration

Best Accessibility to Location: From North

Distance & Direction from Hwy Jct or Town: From the intersection of Grove Rd and Loves Valley Rd, then East on Grove Rd 0.4mi to Access Rd. Well Location to the South.

CDF AND ASSOCIATES, LLC.
208 Dewey Ave. Poteau, OK 74953 (918) 649-3303
Certificate of Authorization No. 6186

JOB NO: TRAILHEAD/WP21/THE RANGER 1-5H8X17	DRAWN BY: LD
DATE: 10/AUG/21 REV: D SCALE: N/A	Sht 7