

API NUMBER: 017 25614 A

OKLAHOMA CORPORATION COMMISSION  
OIL & GAS CONSERVATION DIVISION  
P.O. BOX 52000  
OKLAHOMA CITY, OK 73152-2000  
(Rule 165:10-3-1)

Approval Date: 03/12/2020  
Expiration Date: 09/12/2021

Multi Unit Oil & Gas

Amend reason: CHANGE SHL AND UPDATE ORDERS

**AMEND PERMIT TO DRILL**

WELL LOCATION: Section: 07 Township: 12N Range: 8W County: CANADIAN

SPOT LOCATION: SW SE SW SW FEET FROM QUARTER: FROM SOUTH FROM WEST  
SECTION LINES: 280 815

Lease Name: GLORIETTA 7\_6-12N-8W Well No: 3MHX Well will be 280 feet from nearest unit or lease boundary.  
Operator Name: TRAVIS PEAK RESOURCES LLC Telephone: 7136508509 OTC/OCC Number: 23914 0

TRAVIS PEAK RESOURCES LLC  
1100 LOUISIANA ST STE 5100  
HOUSTON, TX 77002-5220

STEVE A. THOMPSON  
12307 ELM STREET WEST  
EL RENO TX 73036

Formation(s) (Permit Valid for Listed Formations Only):

Name	Code	Depth
1 MISSISSIPPI	351MISS	11055

Spacing Orders: 545242 Location Exception Orders: 710642 Increased Density Orders: 703627  
157926 711298  
710638

Pending CD Numbers: No Pending

Working interest owners' notified: \*\*\*

Special Orders: No Special Orders

Total Depth: 21473 Ground Elevation: 1436

Surface Casing: 1500

Depth to base of Treatable Water-Bearing FM: 320

Deep surface casing has been approved

Under Federal Jurisdiction: No  
Fresh Water Supply Well Drilled: No  
Surface Water used to Drill: No

**Approved Method for disposal of Drilling Fluids:**

D. One time land application -- (REQUIRES PERMIT) PERMIT NO: 20-37273	
F. Haul to Commercial soil farming facility	Sec. 27 Twn. 17N Rng. 9W Cnty. 73 Order No: 659856
H. (Other)	SEE MEMO
G. Haul to recycling/re-use facility	Sec. 22 Twn. 16N Rng. 9W Cnty. 73 Order No: 647741

**PIT 1 INFORMATION**

Type of Pit System: CLOSED Closed System Means Steel Pits

Type of Mud System: WATER BASED

Chlorides Max: 8000 Average: 5000

Is depth to top of ground water greater than 10ft below base of pit? Y

Within 1 mile of municipal water well? N

Wellhead Protection Area? N

Pit is not located in a Hydrologically Sensitive Area.

Category of Pit: C

Liner not required for Category: C

Pit Location is: NON HSA

Pit Location Formation: DOG CREEK

**PIT 2 INFORMATION**

Type of Pit System: CLOSED Closed System Means Steel Pits

Type of Mud System: OIL BASED

Chlorides Max: 300000 Average: 200000

Is depth to top of ground water greater than 10ft below base of pit? Y

Within 1 mile of municipal water well? N

Wellhead Protection Area? N

Pit is not located in a Hydrologically Sensitive Area.

Category of Pit: C

Liner not required for Category: C

Pit Location is: NON HSA

Pit Location Formation: DOG CREEK

This permit does not address the right of entry or settlement of surface damages. The duration of this permit is 18 MONTHS, except as otherwise provided by Rule 165: 10-3-1. Rule 165: 10-3-4 (c) (7) (e) - The Operator shall give 24 Hours notice by telephone to the appropriate District Office of the Conservation Division as to when Surface Casing will be run.

## MULTI UNIT HOLE 1

Section: 6	Township: 12N	Range: 8W	Meridian: IM	Total Length: 10000
County: CANADIAN				Measured Total Depth: 21500
Spot Location of End Point: NW	NE	NW	NE	True Vertical Depth: 11400
Feet From: <b>NORTH</b>	1/4 Section Line: 65		End Point Location from	
Feet From: <b>EAST</b>	1/4 Section Line: 1800		Lease, Unit, or Property Line: 65	

## NOTES:

Category	Description
DEEP SURFACE CASING	3/5/2020 - GC2 - APPROVED; NOTIFY OCC FIELD INSPECTOR IMMEDIATELY OF ANY LOSS OF CIRCULATION OR FAILURE TO CIRCULATE CEMENT TO SURFACE ON ANY CONDUCTOR OR SURFACE CASING
HYDRAULIC FRACTURING	3/5/2020 - GC2 - OCC 165:10-3-10 REQUIRES:  1) PRIOR TO COMMENCEMENT OF HYDRAULIC FRACTURING OPERATIONS FOR HORIZONTAL WELLS, NOTICE GIVEN FIVE BUSINESS DAYS IN ADVANCE TO OFFSET OPERATORS WITH WELLS COMPLETED IN THE SAME COMMON SOURCE OF SUPPLY WITHIN 1/2 MILE;  2) WITH NOTICE ALSO GIVEN 48 HOURS IN ADVANCE OF HYDRAULIC FRACTURING ALL WELLS TO BOTH THE OCC CENTRAL OFFICE AND LOCAL DISTRICT OFFICES, USING THE "FRAC NOTICE FORM" FOUND AT THE FOLLOWING LINK: <a href="http://OCCWEB.COM/OG/OGFORMS.HTML">OCCWEB.COM/OG/OGFORMS.HTML</a> ; AND,  3) THE CHEMICAL DISCLOSURE OF HYDRAULIC FRACTURING INGREDIENTS FOR ALL WELLS TO BE REPORTED TO FRACFOCUS WITHIN 60 DAYS AFTER THE CONCLUSION THE HYDRAULIC FRACTURING OPERATIONS, USING THE FOLLOWING LINK: <a href="http://FRACFOCUS.ORG">FRACFOCUS.ORG</a>
INCREASED DENSITY - 703627 (201904068)	3/12/2020 - GB1 - 7-12N-8W X157926 MISS 3 WELLS NO OP NAMED 10/14/19
INCREASED DENSITY - 711298 (202000562)	11/6/2020 - GC2 - 6-12N-8W X545242 MISS 2 WELLS TRAVIS PEAK RESOURCES, LLC 5-5-2020
LOCATION EXCEPTION - 710642 (202000559)	11/6/2020 - GC2 - (I.O.) 6 & 7-12N-8W X545242 MISS 6-12N-8W X157926 MISS 7-12N-8W COMPL INT (6-12N-8W) NCT 165' FNL, NCT 0' FSL, NCT 660' FEL COMPL INT (7-12N-8W) NCT 165' FSL, NCT 0' FNL, NCT 660' FEL TRAVIS PEAK RESOURCES, LLC 4-14-2020
MEMO	3/5/2020 - GC2 - CLOSED SYSTEM=STEEL PITS PER OPERATOR REQUEST, OBM RETURNED TO VENDOR, CUTTINGS PERMITTED PER DISTRICT
SPACING - 157926	3/12/2020 - GB1 - (640) 7-12N-8W EXT 137303 MISS, OTHER
SPACING - 545242	3/12/2020 - GB1 - (640) 6-12N-8W AMD 403037/162395 MISS, OTHER EXT OTHERS
SPACING - 710638 (202000555)	11/6/2020 - GC2 - (I.O.) 6 & 7-12N-8W EST MULTIUNIT HORIZONTAL WELL X545242 MISS 6-12N-8W X157926 MISS 7-12N-8W 50% 6-12N-8W 50% 7-12N-8W TRAVIS PEAK RESOURCES, LLC 4-14-2020

This permit does not address the right of entry or settlement of surface damages. The duration of this permit is 18 MONTHS, except as otherwise provided by Rule 165: 10-3-1. Rule 165: 10-3-4 (c) (7) (e) - The Operator shall give 24 Hours notice by telephone to the appropriate District Office of the Conservation Division as to when Surface Casing will be run.

017 25614 GLORIETTA 7\_6-12N-8W 3MHX





WELL LOCATION  
GLORIETTA 7-6-12N-8W 3MHX  
TRAVIS PEAK RESOURCES, LLC.  
SECTION 7, TOWNSHIP 12N, RANGE 8W, I.M.  
CANADIAN COUNTY, OKLAHOMA

LEGEND

- SECTION LINE  
--- TOWNSHIP/RANGE LINE  
--- QUARTER SECTION LINE  
--- 16TH LINE  
--- PROPOSED WELL BORE

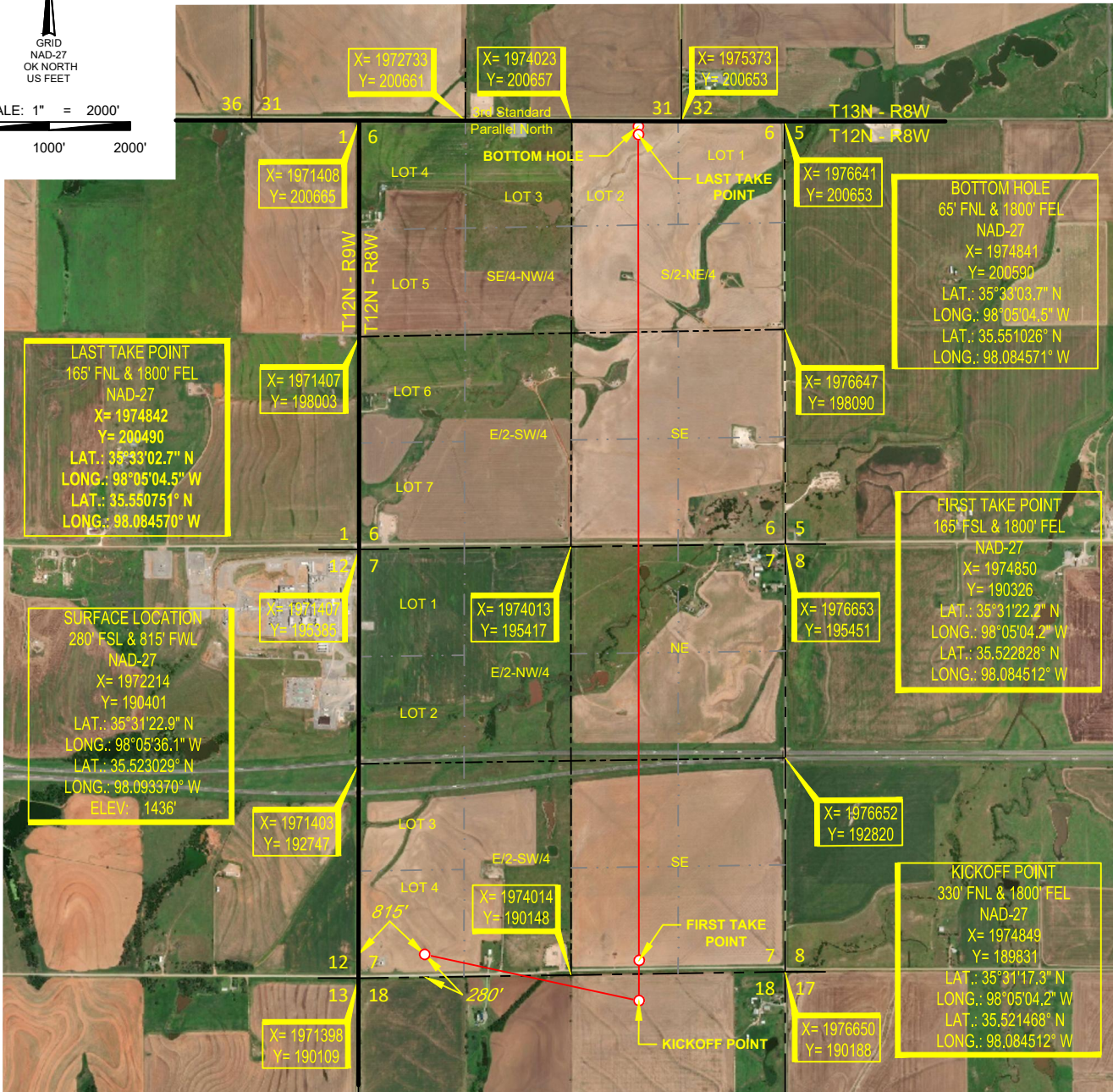
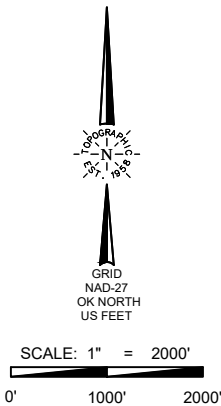

SURVEYOR'S CERTIFICATE:

I, THOMAS L. HOWELL, AN OKLAHOMA LICENSED LAND SURVEYOR AND AN AUTHORIZED AGENT OF TOPOGRAPHIC LAND SURVEYORS, DO HEREBY CERTIFY TO THE INFORMATION SHOWN HEREIN.



*Thomas L. Howell*  
Thomas L. Howell, No. 1433

Authorized Agent of Topographic Land Surveyors

LEASE NAME & WELL NO. GLORIETTA 7-6-12N-8W 3MHX

SECTION 7 TWP 12N RGE 8W MERIDIAN I.M.  
COUNTY CANADIAN STATE OKLAHOMA  
DESCRIPTION 280' FSL & 815' FWL

**TOPOGRAPHIC**  
LOYALTY INNOVATION LEGACY

13800 WIRELESS WAY • OKLAHOMA CITY, OKLAHOMA 73134  
TELEPHONE: (405) 843-4847 OR (800) 654-3219  
CERTIFICATE OF AUTHORIZATION NO. 1292 LS  
WWW.TOPOGRAPHIC.COM

GLORIETTA 7-6-12N-8W 3MHX	REVISION:		NOTES:
	INT	DATE	
DATE: 10/15/2020			1. ORIGINAL DOCUMENT SIZE: 8.5" X 14" 2. ALL BEARINGS SHOWN HEREON ARE GRID ACCORDING TO THE RESULTS OF STATIC GPS OBSERVATIONS PROCESSED THROUGH OPUS ON THE CONTROL POINT OCCUPIED WHILE MEASURING SAID LINES. OPUS RESULTS ARE CORRELATED TO OKLAHOMA, NORTH ZONE, NAD 27 - HORIZONTAL AND THE NATIONAL GEODETIC VERTICAL DATUM OF 1929. 3. CERTIFICATION IS MADE ONLY TO THE LOCATION OF THIS EASEMENT/LOCATION, IN RELATION TO THE EVIDENCE FOUND DURING A FIELD SURVEY, MADE ON THE GROUND, UNDER MY SUPERVISION, AND USING DOCUMENTATION PROVIDED BY TRAVIS PEAK RESOURCES, LLC. ONLY UTILITIES/EASEMENTS THAT WERE VISIBLE ON THE DATE OF THIS SURVEY, WITHIN/ADJOINING THIS EASEMENT/LOCATION, HAVE BEEN LOCATED AS SHOWN HEREON OF WHICH I HAVE KNOWLEDGE. THIS CERTIFICATION IS LIMITED TO THOSE PERSONS OR ENTITIES SHOWN ON THE FACE OF THIS PLAT AND IS NON-TRANSFERABLE, AND MADE FOR THIS TRANSACTION ONLY. 4. LANDING POINT, BOTTOM HOLE, AND DRILL PATH INFORMATION PROVIDED BY OPERATOR AS SHOWN AND ARE NOT SURVEYED LOCATIONS. 5. THE INFORMATION SHOWN HEREIN IS FOR CONSTRUCTION PURPOSES ONLY
FILE:LO_GLORIETTA_7-6-12N-8W_3MHX			
DRAWN BY: KEU			
SHEET: 2 OF 2			



# LOCATION & ELEVATION VERIFICATION MAP

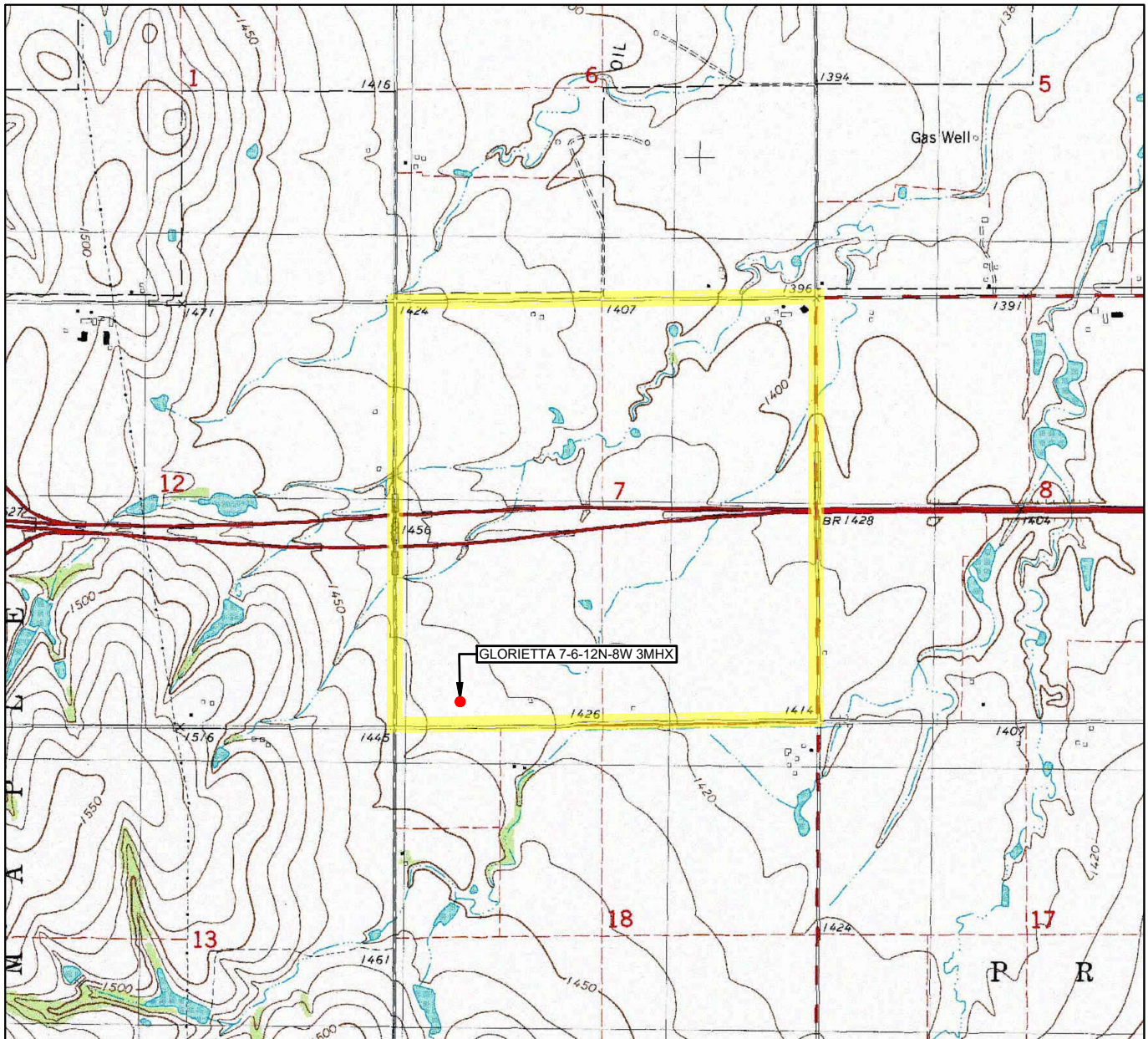

LEASE NAME & WELL NO. GLORIETTA 7-6-12N-8W 3MHX

SECTION 7 TWP 12N RGE 8W MERIDIAN I.M.

COUNTY CANADIAN STATE OKLAHOMA

DESCRIPTION 280' FSL & 815' FWL

ELEVATION 1436'



SCALE: 1" = 2000'  
0' 1000' 2000'

THIS EASEMENT/SERVITUDE LOCATION SHOWN HEREON HAS BEEN SURVEYED ON THE GROUND UNDER MY SUPERVISION AND PREPARED ACCORDING TO THE EVIDENCE FOUND AT THE TIME OF SURVEY, AND DATA PROVIDED BY TRAVIS PEAK RESOURCES, LLC. THIS CERTIFICATION IS MADE AND LIMITED TO THOSE PERSONS OR ENTITIES SHOWN ON THE FACE OF THIS PLAT AND IS NON-TRANSFERABLE. THIS SURVEY IS CERTIFIED FOR THIS TRANSACTION ONLY.

ALL BEARINGS, DISTANCES, AND COORDINATE VALUES CONTAINED HEREON ARE GRID BASED UPON THE OKLAHOMA STATE PLANE COORDINATE SYSTEM, NORTH ZONE OF THE NORTH AMERICAN DATUM 1927, U.S. SURVEY FEET AND THE NATIONAL GEODETIC VERTICAL DATUM OF 1929.



**TOPOGRAPHIC**  
LOYALTY INNOVATION LEGACY

13800 WIRELESS WAY • OKLAHOMA CITY, OKLAHOMA 73134  
TELEPHONE: (405) 843-4847 OR (800) 654-3219  
CERTIFICATE OF AUTHORIZATION NO. 1292 LS  
WWW.TOPOGRAPHIC.COM

# VICINITY MAP

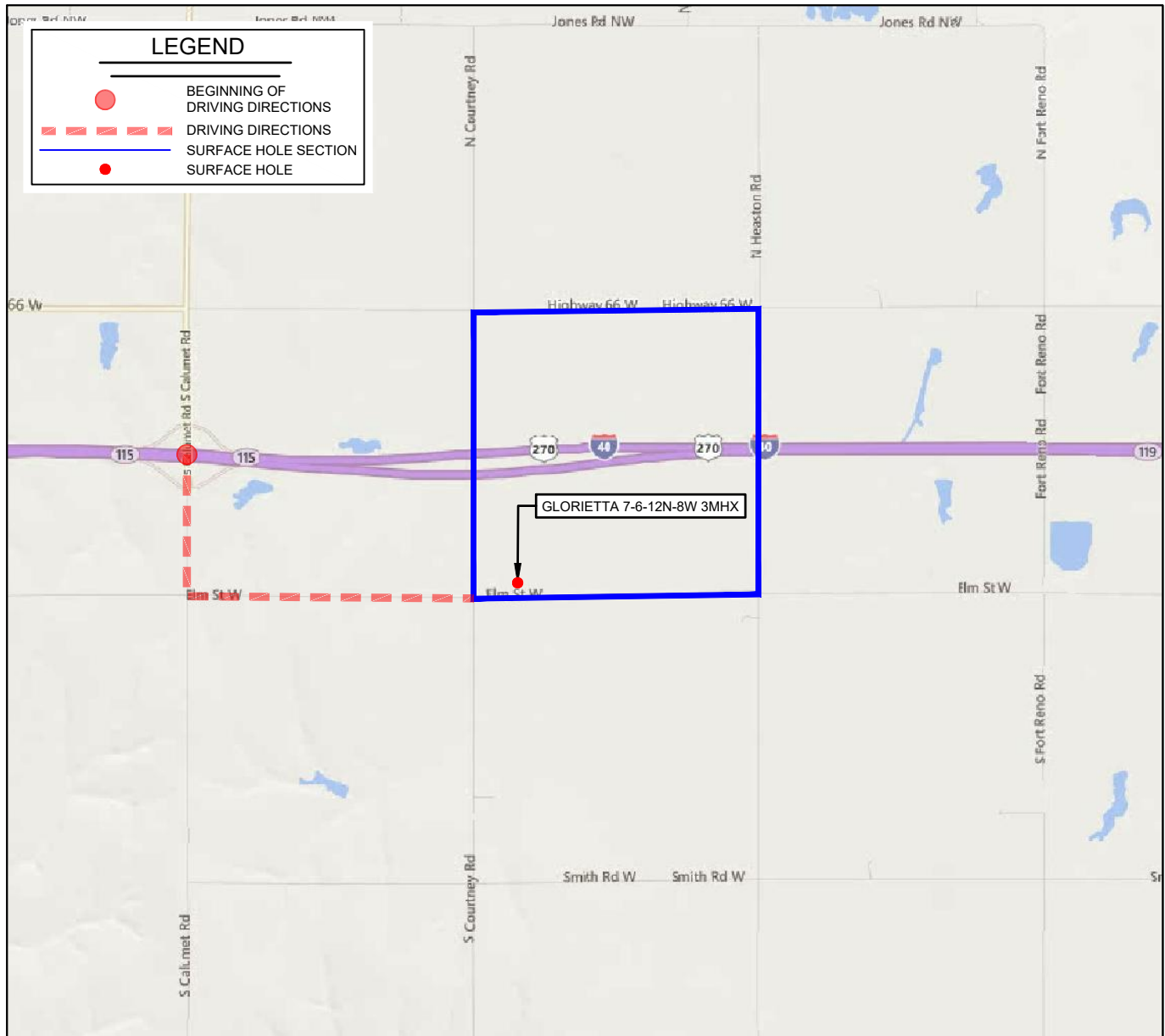

LEASE NAME & WELL NO. GLORIETTA 7-6-12N-8W 3MHX

SECTION 7 TWP 12N RGE 8W MERIDIAN I.M.

COUNTY CANADIAN STATE OKLAHOMA

DESCRIPTION 280' FSL & 815' FWL

DISTANCE & DIRECTION

FROM THE JUNCTION OF I-40 & US-270 GO  $\pm 0.5$  MI. SOUTH, THEN  
 $\pm 1.0$  MI. EAST TO THE SOUTHWEST CORNER OF SECTION  
7-T12N-R8W.

THIS EASEMENT/SERVITUDE LOCATION SHOWN HEREON HAS BEEN SURVEYED ON THE GROUND UNDER MY SUPERVISION AND PREPARED ACCORDING TO THE EVIDENCE FOUND AT THE TIME OF SURVEY, AND DATA PROVIDED BY TRAVIS PEAK RESOURCES, LLC.. THIS CERTIFICATION IS MADE AND LIMITED TO THOSE PERSONS OR ENTITIES SHOWN ON THE FACE OF THIS PLAT AND IS NON-TRANSFERABLE. THIS SURVEY IS CERTIFIED FOR THIS TRANSACTION ONLY.

ALL BEARINGS, DISTANCES, AND COORDINATE VALUES CONTAINED HEREON ARE GRID BASED UPON THE OKLAHOMA STATE PLANE COORDINATE SYSTEM, NORTH ZONE OF THE NORTH AMERICAN DATUM 1927, U.S. SURVEY FEET AND THE NATIONAL GEODETIC VERTICAL DATUM OF 1929.

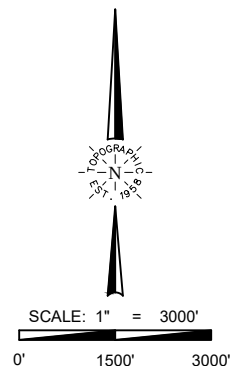

**TOPOGRAPHIC**  
 LOYALTY INNOVATION LEGACY  
 13800 WIRELESS WAY • OKLAHOMA CITY, OKLAHOMA 73134  
 TELEPHONE: (405) 843-4847 OR (800) 654-3219  
 CERTIFICATE OF AUTHORIZATION NO. 1292 LS  
 WWW.TOPOGRAPHIC.COM