

API NUMBER: 119 24447

OKLAHOMA CORPORATION COMMISSION
OIL & GAS CONSERVATION DIVISION
P.O. BOX 52000
OKLAHOMA CITY, OK 73152-2000
(Rule 165:10-3-1)

Approval Date: 08/10/2021
Expiration Date: 02/10/2023

Straight Hole Oil & Gas

PERMIT TO DRILL

WELL LOCATION: Section: 13 Township: 19N Range: 4E County: PAYNE

SPOT LOCATION: C NE NE NW FEET FROM QUARTER: FROM NORTH FROM WEST
SECTION LINES: 330 2310

Lease Name: MARILYN Well No: 2-13 Well will be 330 feet from nearest unit or lease boundary.
Operator Name: ROBERSON OIL COMPANY INC Telephone: 5803326170 OTC/OCC Number: 19500 0

ROBERSON OIL COMPANY INC
PO BOX 8
ADA, OK 74821-0008

FITZPATRICK FAMILY TRUST
51451 SOUTH 34908 ROAD
PAWNEE OK 74058

Formation(s) (Permit Valid for Listed Formations Only):

	Name	Code	Depth
1	LAYTON	405LYTN	2100
2	CLEVELAND	405CLVD	2920
3	PERU	404PERU	3190
4	SKINNER	404SKNR	3360
5	RED FORK	404RDFK	3410

	Name	Code	Depth
6	BURGESS	404BRGS	3655
7	MISSISSIPPIAN	359MSSP	3665
8	WOODFORD	319WDFD	3760
9	MISENER	319MSNR	3790
10	WILCOX	202WLCX	3890

Spacing Orders: No Spacing

Location Exception Orders: No Exceptions

Increased Density Orders: No Density Orders

Pending CD Numbers: No Pending

Working interest owners' notified: ***

Special Orders: No Special Orders

Total Depth: 4000 Ground Elevation: 884

Surface Casing: 220

Depth to base of Treatable Water-Bearing FM: 150

Under Federal Jurisdiction: No
Fresh Water Supply Well Drilled: No
Surface Water used to Drill: Yes

Approved Method for disposal of Drilling Fluids:

A. Evaporation/dewater and backfilling of reserve pit.
D. One time land application -- (REQUIRES PERMIT) PERMIT NO: 21-37754

PIT 1 INFORMATION

Type of Pit System: ON SITE

Type of Mud System: WATER BASED

Chlorides Max: 5000 Average: 3000

Is depth to top of ground water greater than 10ft below base of pit? Y

Within 1 mile of municipal water well? N

Wellhead Protection Area? N

Pit is not located in a Hydrologically Sensitive Area.

Category of Pit: 2

Liner not required for Category: 2

Pit Location is: NON HSA

Pit Location Formation: VANOSS

NOTES:

This permit does not address the right of entry or settlement of surface damages. The duration of this permit is 18 MONTHS, except as otherwise provided by Rule 165: 10-3-1. Rule 165: 10-3-4 (c) (7) (e) - The Operator shall give 24 Hours notice by telephone to the appropriate District Office of the Conservation Division as to when Surface Casing will be run.

Category	Description
HYDRAULIC FRACTURING	<p>[8/9/2021 - GC2] - OCC 165:10-3-10 REQUIRES:</p> <p>1) NOTICE SHALL BE GIVEN AT LEAST 5 BUSINESS DAYS PRIOR TO COMMENCEMENT OF HYDRAULIC FRACTURING OPERATIONS ON A HORIZONTAL WELL TO OPERATORS PRODUCING WELLS WITHIN 1 MILE OF THE COMPLETION INTERVAL OF THE SUBJECT WELL. THE NOTICE TO SUCH OPERATORS SHALL CONTAIN THE INFORMATION IN FORM 6000NOO. IF THE HYDRAULIC FRACTURING OPERATIONS SCHEDULE CHANGES AFTER NOTICE HAS BEEN PROVIDED, RESULTING IN A DELAY OF OPERATIONS OF MORE THAN 5 DAYS FROM THE INITIAL NOTICE, NEW NOTICE IS REQUIRED TO BE GIVEN;</p> <p>2) NOTICE WILL BE GIVEN TO THE OCC CENTRAL OFFICE AND LOCAL DISTRICT OFFICES AT LEAST 48 HOURS PRIOR TO COMMENCEMENT OF HYDRAULIC FRACTURING OPERATIONS. FORM 6000NHF SHALL BE USED AND IS FOUND AT THIS LINK: OCCEWEB.COM/OG/OGFORMS.HTML; AND,</p> <p>3) THE CHEMICAL DISCLOSURE OF HYDRAULIC FRACTURING INGREDIENTS FOR ALL WELLS IS TO BE REPORTED TO FRACFOCUS WITHIN 60 DAYS AFTER THE CONCLUSION OF HYDRAULIC FRACTURING OPERATIONS, FOUND AT FRACFOCUS.ORG</p>
SPACING	[8/10/2021 - GC2] - FORMATIONS UNSPACED, 80-ACRE N2 NW4

LOCATION & ELEVATION VERIFICATION MAP

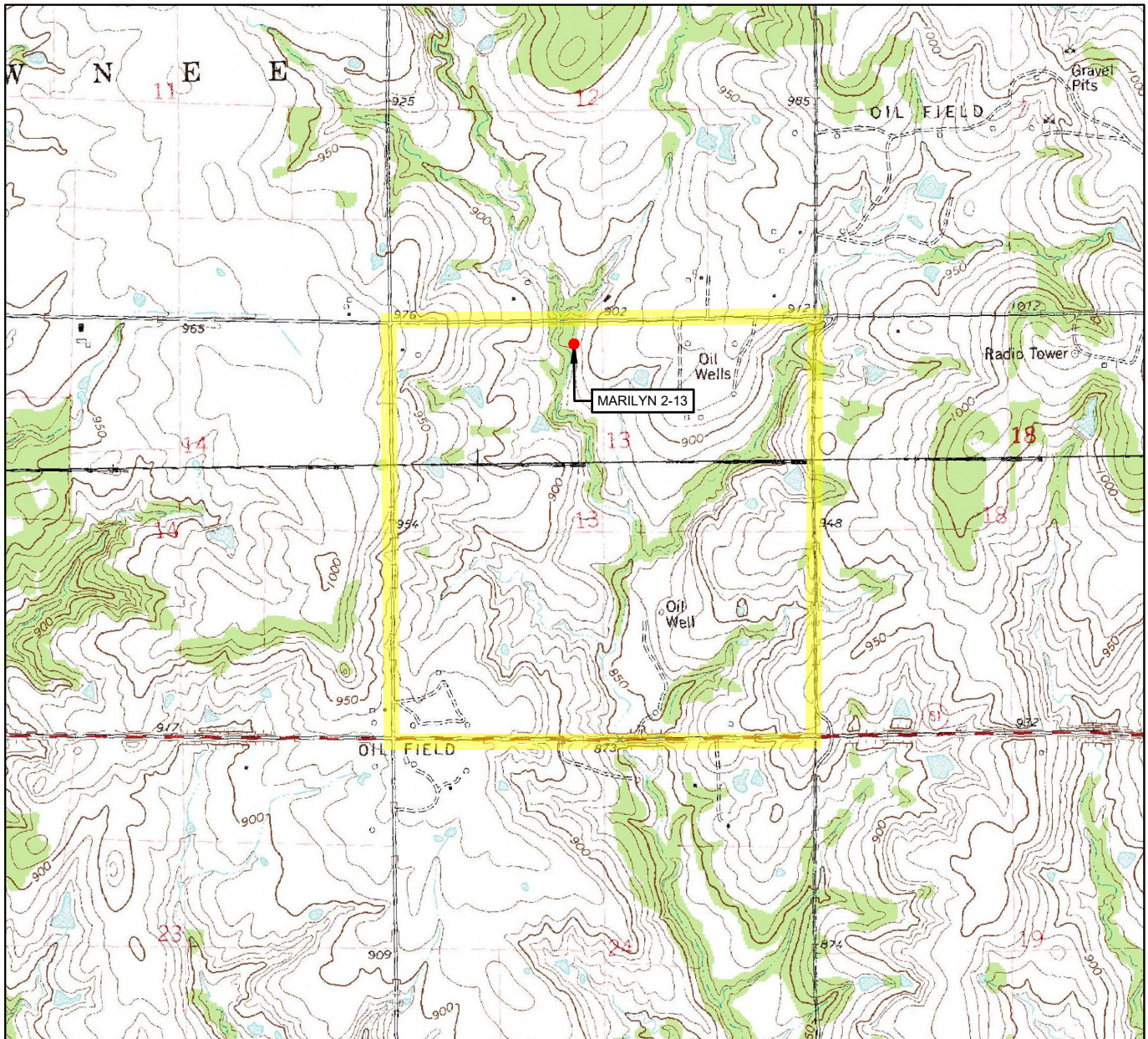

LEASE NAME & WELL NO. MARILYN 2-13

SECTION 13 TWP 19N RGE 4E MERIDIAN I.M.

COUNTY PAYNE STATE OKLAHOMA

DESCRIPTION 330' FNL & 2310' FWL

ELEVATION 884'



SCALE: 1" = 2000'
0' 1000' 2000'

THIS EASEMENT/SERVITUDE LOCATION SHOWN HEREON HAS BEEN SURVEYED ON THE GROUND UNDER MY SUPERVISION AND PREPARED ACCORDING TO THE EVIDENCE FOUND AT THE TIME OF SURVEY, AND DATA PROVIDED BY ROBERSON OIL COMPANY, INC.. THIS CERTIFICATION IS MADE AND LIMITED TO THOSE PERSONS OR ENTITIES SHOWN ON THE FACE OF THIS PLAT AND IS NON-TRANSFERABLE. THIS SURVEY IS CERTIFIED FOR THIS TRANSACTION ONLY.

ALL BEARINGS, DISTANCES, AND COORDINATE VALUES CONTAINED HEREON ARE GRID BASED UPON THE OKLAHOMA STATE PLANE COORDINATE SYSTEM, NORTH ZONE OF THE NORTH AMERICAN DATUM 1983, U.S. SURVEY FEET AND THE NORTH AMERICAN VERTICAL DATUM OF 1988.



TOPOGRAPHIC
LOYALTY INNOVATION LEGACY

13800 WIRELESS WAY • OKLAHOMA CITY, OKLAHOMA 73134
TELEPHONE: (405) 843-4847 OR (800) 654-3219
CERTIFICATE OF AUTHORIZATION NO. 1292 LS
WWW.TOPOGRAPHIC.COM

VICINITY MAP

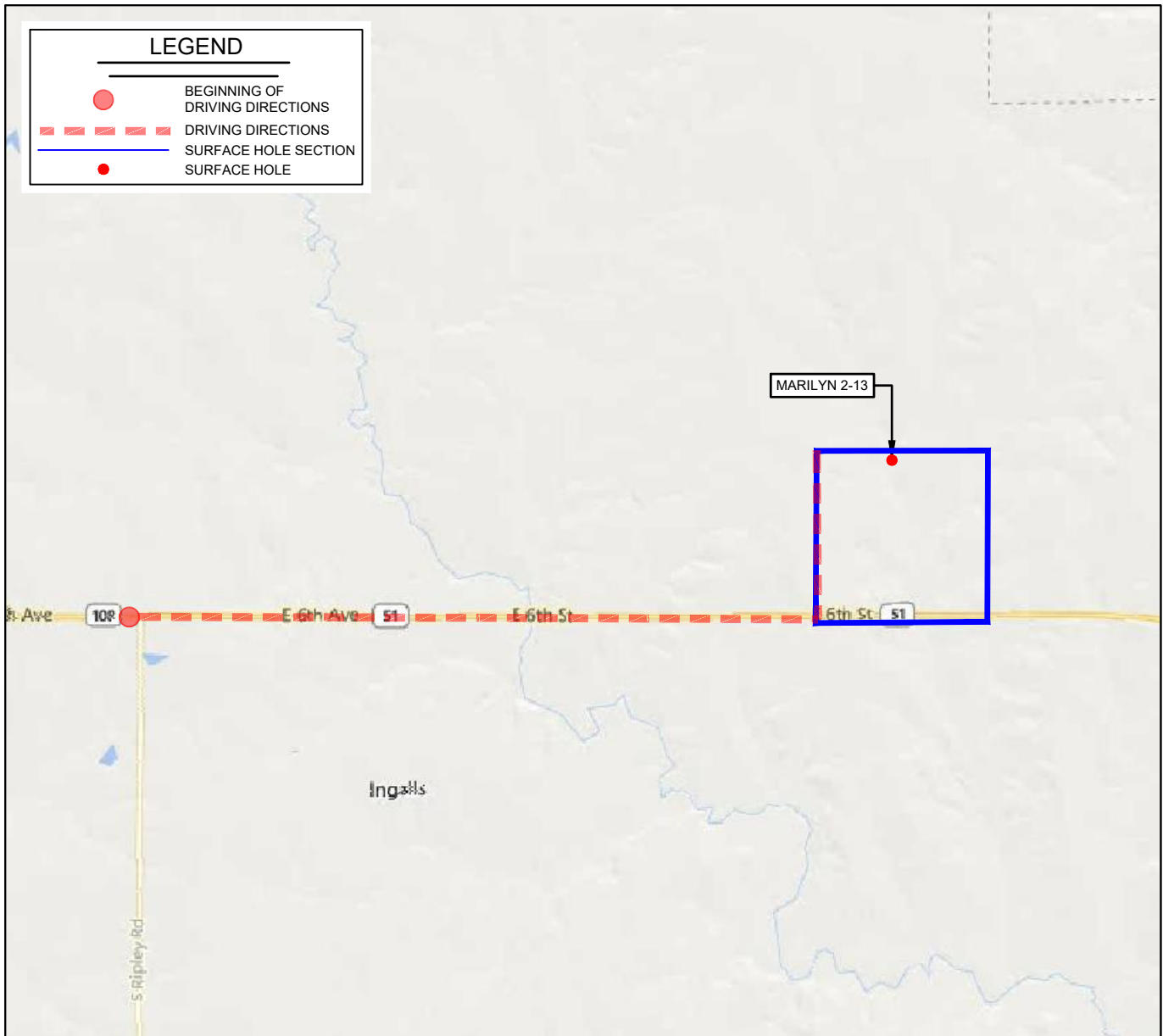

LEASE NAME & WELL NO. MARILYN 2-13

SECTION 13 TWP 19N RGE 4E MERIDIAN I.M.

COUNTY PAYNE STATE OKLAHOMA

DESCRIPTION 330' FNL & 2310' FWL

DISTANCE & DIRECTION

FROM THE INTERSECTION OF OK-51 & OK-108 GO ± 4.0 MI. EAST ON
OK-51, THEN ± 1.0 MI. NORTH ON N CLAY RD. TO THE NORTHWEST
CORNER OF SECTION 13-T19N-R4E.

THIS EASEMENT/SERVITUDE LOCATION SHOWN HEREON HAS BEEN SURVEYED ON THE GROUND UNDER MY SUPERVISION AND PREPARED ACCORDING TO THE EVIDENCE FOUND AT THE TIME OF SURVEY, AND DATA PROVIDED BY ROBERSON OIL COMPANY, INC.. THIS CERTIFICATION IS MADE AND LIMITED TO THOSE PERSONS OR ENTITIES SHOWN ON THE FACE OF THIS PLAT AND IS NON-TRANSFERABLE. THIS SURVEY IS CERTIFIED FOR THIS TRANSACTION ONLY.

ALL BEARINGS, DISTANCES, AND COORDINATE VALUES CONTAINED HEREON ARE GRID BASED UPON THE OKLAHOMA STATE PLANE COORDINATE SYSTEM, NORTH ZONE OF THE NORTH AMERICAN DATUM 1983, U.S. SURVEY FEET AND THE NORTH AMERICAN VERTICAL DATUM OF 1988.

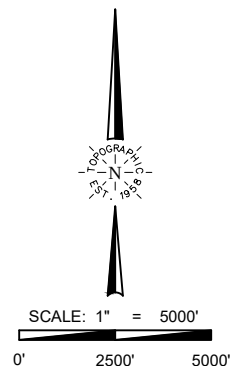

TOPOGRAPHIC
LOYALTY INNOVATION LEGACY
13800 WIRELESS WAY • OKLAHOMA CITY, OKLAHOMA 73134
TELEPHONE: (405) 843-4847 OR (800) 654-3219
CERTIFICATE OF AUTHORIZATION NO. 1292 LS
WWW.TOPOGRAPHIC.COM