

API NUMBER: 011 24183 A

OKLAHOMA CORPORATION COMMISSION
OIL & GAS CONSERVATION DIVISION
P.O. BOX 52000
OKLAHOMA CITY, OK 73152-2000
(Rule 165:10-3-1)

Approval Date: 07/01/2022
Expiration Date: 01/01/2024

Multi Unit Oil & Gas

PERMIT TO DRILL

WELL LOCATION: Section: 26 Township: 15N Range: 11W County: BLAINE

SPOT LOCATION: SW SW SW SE FEET FROM QUARTER: FROM SOUTH FROM EAST
SECTION LINES: 295 2405

Lease Name: BURR OAK 35 2-15N-11W Well No: 3HX Well will be 295 feet from nearest unit or lease boundary.
Operator Name: DEVON ENERGY PRODUCTION CO LP Telephone: 4052353611; 4052353611; OTC/OCC Number: 20751 0

DEVON ENERGY PRODUCTION CO LP
333 W SHERIDAN AVE
OKLAHOMA CITY, OK 73102-5015

MEGAN J. WHITE & KRIS C. WHITE
2028 W. DUTCH AVENUE
NEWTON KS 67114

Formation(s) (Permit Valid for Listed Formations Only):

	Name	Code	Depth
1	MISSISSIPPI	351MISS	11572
2	MISSISSIPPI LIME	351MSSLM	11572
3	WOODFORD	319WDFD	12245

Spacing Orders: 605569 Location Exception Orders: 724489 Increased Density Orders: 724218
594321 724219
724490

Pending CD Numbers: No Pending

Working interest owners' notified: ***

Special Orders: No Special

Total Depth: 21996 Ground Elevation: 1444 Surface Casing: 1999 Depth to base of Treatable Water-Bearing FM: 50

Deep surface casing has been approved

Under Federal Jurisdiction: Yes
Fresh Water Supply Well Drilled: No
Surface Water used to Drill: Yes

Approved Method for disposal of Drilling Fluids:

D. One time land application -- (REQUIRES PERMIT) PERMIT NO: 22-38408
H. (Other) CLOSED SYSTEM=STEEL PITS PER OPERATOR REQUEST, OBM RETURNED TO VENDOR

PIT 1 INFORMATION

Type of Pit System: CLOSED Closed System Means Steel Pits
Type of Mud System: WATER BASED
Chlorides Max: 8000 Average: 5000
Is depth to top of ground water greater than 10ft below base of pit? Y
Within 1 mile of municipal water well? N
Wellhead Protection Area? N
Pit is located in a Hydrologically Sensitive Area.

Category of Pit: C
Liner not required for Category: C
Pit Location is: ALLUVIAL
Pit Location Formation: alluvium

PIT 2 INFORMATION

Type of Pit System: CLOSED Closed System Means Steel Pits
Type of Mud System: OIL BASED
Chlorides Max: 300000 Average: 200000
Is depth to top of ground water greater than 10ft below base of pit? Y
Within 1 mile of municipal water well? N
Wellhead Protection Area? N
Pit is located in a Hydrologically Sensitive Area.

Category of Pit: C
Liner not required for Category: C
Pit Location is: ALLUVIAL
Pit Location Formation: alluvium

This permit does not address the right of entry or settlement of surface damages. The duration of this permit is 18 MONTHS, except as otherwise provided by Rule 165: 10-3-1. Rule 165: 10-3-4 (c) (7) (e) - The Operator shall give 24 Hours notice by telephone to the appropriate District Office of the Conservation Division as to when Surface Casing will be run.

MULTI UNIT HOLE 1

Section: 2	Township: 14N	Range: 11W	Meridian: IM	Total Length: 10279
	County: BLAINE			Measured Total Depth: 21996
Spot Location of End Point: SW	SW	SW	SE	True Vertical Depth: 12245
Feet From: SOUTH		1/4 Section Line: 50		End Point Location from
Feet From: EAST		1/4 Section Line: 2569		Lease, Unit, or Property Line: 50

NOTES:

Category	Description
DEEP SURFACE CASING	[6/30/2022 - G56] - APPROVED; NOTIFY OCC FIELD INSPECTOR IMMEDIATELY OF ANY LOSS OF CIRCULATION OR FAILURE TO CIRCULATE CEMENT TO SURFACE ON ANY CONDUCTOR OR SURFACE CASING
HYDRAULIC FRACTURING	[6/30/2022 - G56] - OCC 165:10-3-10 REQUIRES: 1) NOTICE SHALL BE GIVEN AT LEAST 5 BUSINESS DAYS PRIOR TO COMMENCEMENT OF HYDRAULIC FRACTURING OPERATIONS ON A HORIZONTAL WELL TO OPERATORS PRODUCING WELLS WITHIN 1 MILE OF THE COMPLETION INTERVAL OF THE SUBJECT WELL. THE NOTICE TO SUCH OPERATORS SHALL CONTAIN THE INFORMATION IN FORM 6000NOO. IF THE HYDRAULIC FRACTURING OPERATIONS SCHEDULE CHANGES AFTER NOTICE HAS BEEN PROVIDED, RESULTING IN A DELAY OF OPERATIONS OF MORE THAN 5 DAYS FROM THE INITIAL NOTICE, NEW NOTICE IS REQUIRED TO BE GIVEN; 2) NOTICE WILL BE GIVEN TO THE OCC CENTRAL OFFICE AND LOCAL DISTRICT OFFICES AT LEAST 48 HOURS PRIOR TO COMMENCEMENT OF HYDRAULIC FRACTURING OPERATIONS. FORM 6000NHF SHALL BE USED AND IS FOUND AT THIS LINK: OCCWEB.COM/OG/OGFORMS.HTML ; AND, 3) THE CHEMICAL DISCLOSURE OF HYDRAULIC FRACTURING INGREDIENTS FOR ALL WELLS IS TO BE REPORTED TO FRACFOCUS WITHIN 60 DAYS AFTER THE CONCLUSION OF HYDRAULIC FRACTURING OPERATIONS, FOUND AT FRACFOCUS.ORG
INCREASED DENSITY - 724218	[6/30/2022 - G56] - 2-14N-11W X594321 MSSLM 4 WELLS NO OP NAMED 3/15/2022
INCREASED DENSITY - 724219	[6/30/2022 - G56] - 35-15N-11W X605569 MISS 4 WELLS NO OP NAMED 3/15/2022
INTERMEDIATE CASING	[6/30/2022 - G56] - DUE TO THE KNOWN POTENTIAL RISK OF ENCOUNTERING AN OVER-PRESSURED ZONE IN THE MORROW SERIES IN THIS AREA, THE TECHNICAL MANAGER RECOMMENDS SETTING AN INTERMEDIATE STRING OF CASING IMMEDIATELY ABOVE THE MORROW SERIES
LOCATION EXCEPTION - 724489	[6/30/2022 - G56] - (I.O.) 2-14N-11W & 35-15N-11W X594321 MSSLM, WDFD 2-14N-11W X605569 MISS, WDFD 35-15N-11W COMPL. INT. (2-14N-11W) NCT 165' FSL, NCT 0' FNL, NCT 1650' FEL COMPL. INT. (35-15N-11W) NCT 0' FSL, NCT 165' FNL, NCT 1650' FEL DEVON ENERGY PRODUCTION COMPANY, L.P. 3/25/2022
MEMO	[6/30/2022 - G56] - CLOSED SYSTEM=STEEL PITS PER OPERATOR REQUEST, OBM RETURNED TO VENDOR, CUTTINGS PERMITTED PER DISTRICT
SPACING - 594321	[6/30/2022 - G56] - (640) 2-14N-11W EXT 562922 MSSLM, WDFD, OTHER
SPACING - 605569	[6/30/2022 - G56] - (640) 35-15N-11W EXT 585012/594321 MISS, WDFD, OTHER
SPACING - 724490	[6/30/2022 - G56] - (I.O.) 2-14N-11W & 35-15N-11W EST MULTIUNIT HORIZONTAL WELL X594321 MSSLM, WDFD 2-14N-11W X605569 MISS, WDFD 35-15N-11W (WDFD IS AN ADJACENT COMMON SOURCE OF SUPPLY TO THE MISS & MSSLM) 50% 2-14N-11W 50% 35-15N-11W DEVON ENERGY PRODUCTION COMPANY, L.P. 3/25/2022

This permit does not address the right of entry or settlement of surface damages. The duration of this permit is 18 MONTHS, except as otherwise provided by Rule 165: 10-3-1. Rule 165: 10-3-4 (c) (7) (e) - The Operator shall give 24 Hours notice by telephone to the appropriate District Office of the Conservation Division as to when Surface Casing will be run.

011 24183 BURR OAK 35_2-15N-11W 3HX



OPERATOR: DEVON ENERGY PRODUCTION COMPANY, L.P.

LEASE NAME: BURR OAK 35_2-15N-11W

WELL NO. 3HX

GOOD DRILL SITE: YES

BLAINE COUNTY, STATE: OK

GROUND ELEVATION: 1444.36 GR. AT STAKE

SURFACE HOLE FOOTAGE: 2405' FEL - 295' FSL

SECTION: 26 TOWNSHIP: 15N RANGE: 11W

BOTTOM HOLE: 2-T14N-R11W, I.M.

DISTANCE TO NEAREST WELL: 1.943'

SHEPPARD #1-35 API#01120503

GRAPHIC SCALE IN FEET

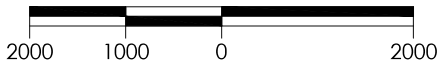

ACCESSIBILITY TO LOCATION: FROM SOUTH LINE

TOPOGRAPHY & VEGETATION: LOCATION FELL A FIELD

DISTANCE & DIRECTION FROM HWY JCT OR TOWN:

From Greenfield, OK, go approx. 0.5 mile North, then approx. 2.5 miles to the S Cor. of Sec. 26-T15N-R11W

PLEASE NOTE THAT THIS LOCATION WAS STAKED ON THE GROUND UNDER THE SUPERVISION OF A LICENSED PROFESSIONAL LAND SURVEYOR, BUT ACCURACY OF THIS EXHIBIT IS NOT GUARANTEED. PLEASE CONTACT CRAFTON TULL PROMPTLY IF ANY INCONSISTENCY IS DETERMINED. GPS DATA IS OBSERVED FROM RTK-GPS. NOTE: X AND Y DATA SHOWN HERE FOR SECTION CORNERS MAY NOT HAVE BEEN SURVEYED ON THE GROUND, AND FURTHER, DOES NOT REPRESENT A TRUE BOUNDARY SURVEY.

SURFACE HOLE DATA

STATE PLANE COORDINATES:

ZONE: OK-NORTH NAD27

X: 1899475.1

Y: 269666.0

GPS DATUM: NAD27

LAT: 35.74034305

LONG: -98.33872181

STATE PLANE COORDINATES:

ZONE: OK-NORTH NAD83

X: 1867863.6

Y: 269690.1

GPS DATUM: NAD83

LAT: 35.74038871

LONG: -98.33910567

BOTTOM HOLE DATA

STATE PLANE COORDINATES:

ZONE: OK-NORTH NAD27

X: 1899234.4

Y: 258912.4

GPS DATUM: NAD27

LAT: 35.71079819

LONG: -98.33940640

STATE PLANE COORDINATES:

ZONE: OK-NORTH NAD83

X: 1867634.7

Y: 258936.4

GPS DATUM: NAD83

LAT: 35.71084448

LONG: -98.33975015

FIRST PERFORATION DATA

STATE PLANE COORDINATES:

ZONE: OK-NORTH NAD27

X: 1899310.4

Y: 269206.8

GPS DATUM: NAD27

LAT: 35.73907991

LONG: -98.33927147

STATE PLANE COORDINATES:

ZONE: OK-NORTH NAD83

X: 1867710.6

Y: 269230.8

GPS DATUM: NAD83

LAT: 35.73912545

LONG: -98.33961594

LAST PERFORATION DATA

STATE PLANE COORDINATES:

ZONE: OK-NORTH NAD27

X: 1899235.4

Y: 259027.4

GPS DATUM: NAD27

LAT: 35.71111412

LONG: -98.33940417

STATE PLANE COORDINATES:

ZONE: OK-NORTH NAD83

X: 1867635.8

Y: 259051.4

GPS DATUM: NAD83

LAT: 35.71116040

LONG: -98.33974792

BOTTOM HOLE INFORMATION
PROVIDED BY OPERATOR LISTED.

BASIS OF ELEVATION:

TOPO ELEVATION = 1432.63'

AT SE COR, SECTION 26, T15N-R11W

TOPO ELEVATION = 1461.52'

AT S/4, SECTION 26, T15N-R11W

TOPO ELEVATION = 1433.62'

AT SW COR, SECTION 26, T15N-R11W

CERTIFICATION:

THIS IS TO CERTIFY THAT THIS WELL LOCATION EXHIBIT WAS

COMPILED AND PREPARED UNDER MY SUPERVISION.

Date: 2021.12.07 14:02:42-06'00'

[Signature]
DENVER WINCHESTER PLS 1952

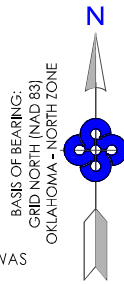

X=1865019
Y=272047
X=1896619
Y=272023
MAG NAIL

X=1864999
Y=269410
X=1896599
Y=269386
3/8" IRON PIN

X=1865001
Y=266779
X=1896601
Y=266755
1/2" CA 980

X=1865003
Y=264149
X=1896603
Y=264125
1/2" CA 980

X=1864981
Y=261541
X=1896581
Y=261517
1/2" ODOT

X=1864959
Y=258910
X=1896559
Y=258886
1/2" ODOT ORANGE CAP

X=1865038
Y=274691
X=1896638
Y=274667
COTTON SPINDLE

X=1867656
Y=274677
X=1899256
Y=274653
3/8" TLISO

X=1870277
Y=274663
X=1901877
Y=274639
1" IRON PIN

X=1870279
Y=272023
X=1901879
Y=271999
3/8" IRON PIN

X=1870280
Y=269382
X=1901880
Y=269358
MAG NAIL

X=1870266
Y=266748
X=1901866
Y=266724
1/2" BUSTED CAP

X=1870252
Y=264113
X=1901852
Y=264089
80D NAIL

X=1870228
Y=261509
X=1901827
Y=261485
3/8" IRON PIN

X=1870203
Y=258875
X=1901803
Y=258851
3/8" IRON PIN

SURFACE HOLE:
2405' FEL - 295' FSL

X=1867640
Y=269396
X=1899239
Y=269372
COTTON SPINDLE

FIRST PERF. POINT
2569' FEL - 165' FNL

S00° 25' W 10180'
GRID BRNG NAD83

LAST PERF. POINT
2569' FEL - 165' FSL

X=1867578
Y=258887
X=1899177
Y=258863
3/8" IRON PIN

S00° 32' W 115'
GRID BRNG NAD83

BOTTOM HOLE:
2569' FEL - 50' FSL

BURR OAK 35_2-15N-11W 3HX

REVISION DATE:

PART OF THE SE/4 OF
SECTION 26, T15N, R11W
WELL LOCATION EXHIBIT
BLAINE COUNTY, OKLAHOMA

SCALE: 1" = 2000'
PLOT DATE: 12-07-2021

DRAWING: 166017169-WELL
DRAWN BY: JJ

SHEET NO.: 1 OF 2



300 Pointe Parkway Blvd
Yukon, OK 73099
405.787.6270 t 405.787.6276 f
www.craftontull.com

Crafton Tull

SURVEYING
CERTIFICATE OF AUTHORIZATION:
CA 973 (PE/LS) EXPIRES 6/30/2022



OPERATOR: DEVON ENERGY PRODUCTION COMPANY, L.P.

LEASE NAME: BURR OAK 35_2-15N-11W

WELL NO. 3HX

GOOD DRILL SITE: YES

BLAINE COUNTY, STATE: OK

GROUND ELEVATION: 1444.36 GR. AT STAKE

SURFACE HOLE FOOTAGE: 2405' FEL - 295' FSL

SECTION: 26 TOWNSHIP: 15N RANGE: 11W

BOTTOM HOLE: 2-T14N-R11W-1M.

DISTANCE TO NEAREST WELL: 1.943'

SHEPPARD #1-35 API#01120503

GRAPHIC SCALE IN FEET

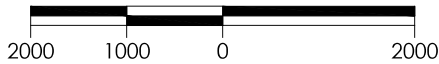

ACCESSIBILITY TO LOCATION: FROM SOUTH LINE

TOPOGRAPHY & VEGETATION: LOCATION FELL A FIELD

DISTANCE & DIRECTION FROM HWY JCT OR TOWN:

From Greenfield, OK, go approx. 0.5 mile North, then approx. 2.5 miles to the S Cor. of Sec. 26-T15N-R11W

PLEASE NOTE THAT THIS LOCATION WAS STAKED ON THE GROUND UNDER THE SUPERVISION OF A LICENSED PROFESSIONAL LAND SURVEYOR, BUT ACCURACY OF THIS EXHIBIT IS NOT GUARANTEED. PLEASE CONTACT CRAFTON TULL PROMPTLY IF ANY INCONSISTENCY IS DETERMINED. GPS DATA IS OBSERVED FROM RTK-GPS. NOTE: X AND Y DATA SHOWN HEREON FOR SECTION CORNERS MAY NOT HAVE BEEN SURVEYED ON THE GROUND, AND FURTHER, DOES NOT REPRESENT A TRUE BOUNDARY SURVEY.

SURFACE HOLE DATA

STATE PLANE COORDINATES:

ZONE: OK-NORTH NAD27

X: 1899475.1

Y: 269666.0

GPS DATUM: NAD27

LAT: 35.74034305

LONG: -98.33872181

STATE PLANE COORDINATES:

ZONE: OK-NORTH NAD83

X: 1867863.6

Y: 269690.1

GPS DATUM: NAD83

LAT: 35.74038871

LONG: -98.33910567

BOTTOM HOLE DATA

STATE PLANE COORDINATES:

ZONE: OK-NORTH NAD27

X: 1899234.4

Y: 258912.4

GPS DATUM: NAD27

LAT: 35.71079819

LONG: -98.33940640

STATE PLANE COORDINATES:

ZONE: OK-NORTH NAD83

X: 1867634.7

Y: 258936.4

GPS DATUM: NAD83

LAT: 35.71084448

LONG: -98.33975015

FIRST PERFORATION DATA

STATE PLANE COORDINATES:

ZONE: OK-NORTH NAD27

X: 1899310.4

Y: 269206.8

GPS DATUM: NAD27

LAT: 35.73907991

LONG: -98.33927147

STATE PLANE COORDINATES:

ZONE: OK-NORTH NAD83

X: 1867710.6

Y: 269230.8

GPS DATUM: NAD83

LAT: 35.73912545

LONG: -98.33961594

LAST PERFORATION DATA

STATE PLANE COORDINATES:

ZONE: OK-NORTH NAD27

X: 1899235.4

Y: 259027.4

GPS DATUM: NAD27

LAT: 35.71111412

LONG: -98.33940417

STATE PLANE COORDINATES:

ZONE: OK-NORTH NAD83

X: 1867635.8

Y: 259051.4

GPS DATUM: NAD83

LAT: 35.71116040

LONG: -98.33974792

BOTTOM HOLE INFORMATION
PROVIDED BY OPERATOR LISTED.

BASIS OF ELEVATION:

TOPO ELEVATION = 1432.63'

AT SE COR, SECTION 26, T15N-R11W

TOPO ELEVATION = 1461.52'

AT S/4, SECTION 26, T15N-R11W

TOPO ELEVATION = 1433.62'

AT SW COR, SECTION 26, T15N-R11W

CERTIFICATION:

THIS IS TO CERTIFY THAT THIS WELL LOCATION EXHIBIT WAS
COMPILED AND PREPARED UNDER MY SUPERVISION.

Date: 2021.12.07 14:02:45-06'00'

DENVER WINCHESTER PLS 1952

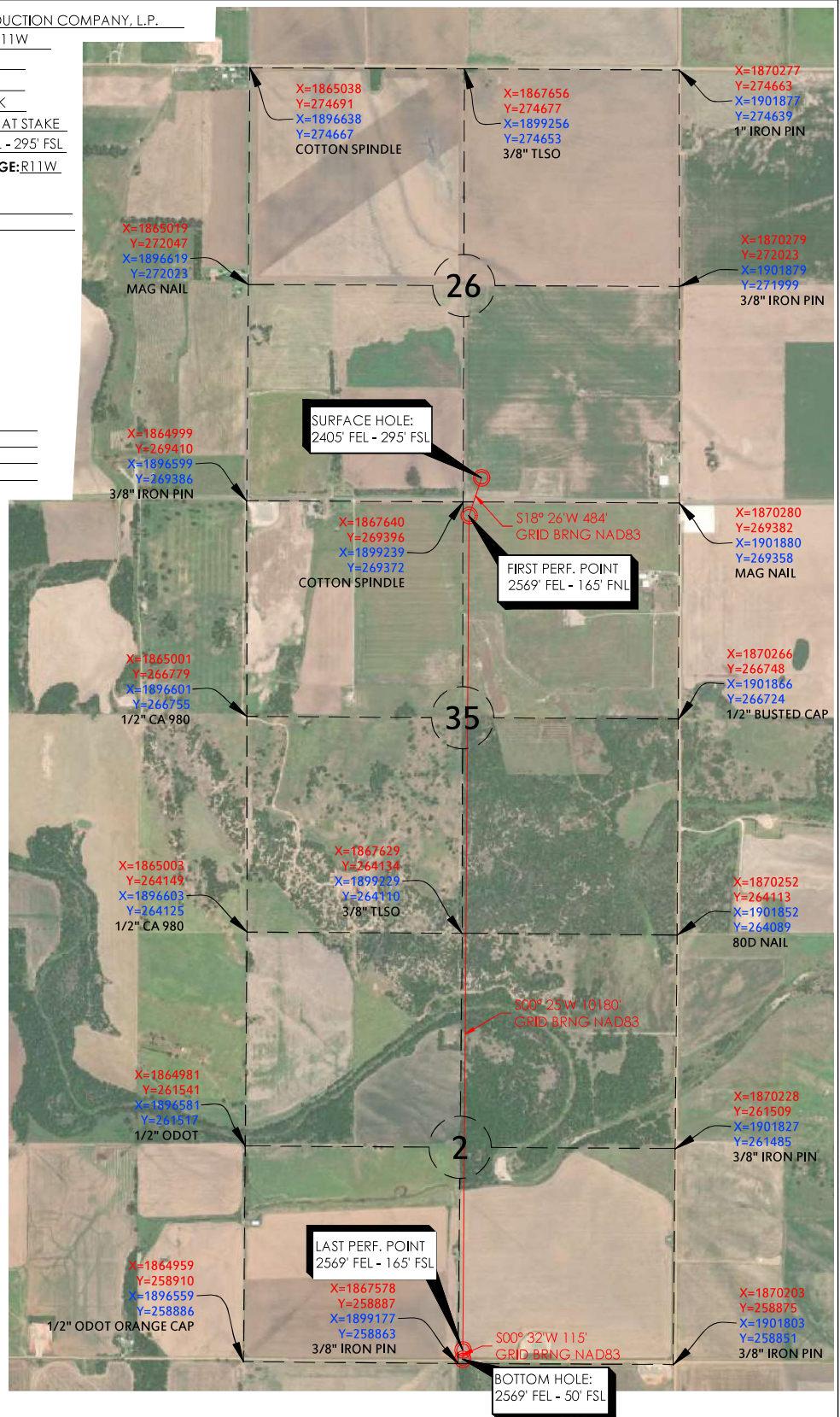
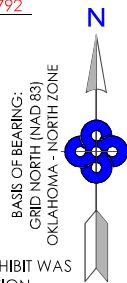

BURR OAK 35_2-15N-11W 3HX

REVISION DATE:

PART OF THE SE/4 OF
SECTION 26, T15N, R11W
WELL LOCATION EXHIBIT
BLAINE COUNTY, OKLAHOMA

SCALE: 1" = 2000'
PLOT DATE: 12-07-2021

DRAWING: 166017169-AERIAL
DRAWN BY: JJ

SHEET NO.: 2 OF 2

300 Pointe Parkway Blvd
Yukon, OK 73099
405.787.6270 t 405.787.6276 f
www.craftontull.com



Crafton Tull

SURVEYING
CERTIFICATE OF AUTHORIZATION:
CA 973 (PE/LS) EXPIRES 6/30/2022



DEVON ENERGY
OPERATOR: PRODUCTION COMPANY, L.P.
LEASE NAME: BURR OAK 35_2-15N-11W
WELL NO. 3HX
GOOD DRILL SITE. YES
BLAINE COUNTY, STATE: OK

ACCESSIBILITY TO LOCATION: FROM SOUTH LINE

TOPOGRAPHIC & VEGETATION: LOCATION FELL A FIELD

CONTOUR INTERVAL:
10'

GROUND ELEVATION: 1444.36 GR. AT STAKE

SURFACE HOLE FOOTAGE: 2405' FEL - 295' FSL

SECTION: 26 TOWNSHIP: T15N RANGE: R11W

BOTTOM HOLE: FOOTAGE: 2569' FEL - 50' FSL

SECTION: 2 TOWNSHIP: T14N RANGE: R11W

DISTANCE & DIRECTION FROM HWY JCT OR TOWN:
From Greenfield, OK, go approx. 0.5 mile North, then approx. 2.5 miles to
the S Cor. of Sec. 26-T15N-R11W

DISTANCE TO NEAREST WELL: 1,943'
SHEPPARD #1-35 API#01120503

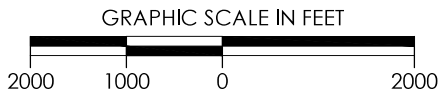
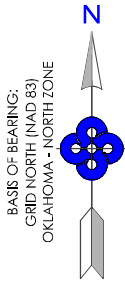

THE PURPOSE OF THIS MAP IS TO VERIFY THE LOCATION AND ELEVATION AS STAKED ON THE GROUND AND TO SHOW THE SURROUNDING TOPOGRAPHIC FEATURES. THE FOOTAGE SHOWN HEREON IS ONLY AS SCALED ONTO A USGS TOPOGRAPHIC MAP. PLEASE NOTE THAT THIS LOCATION WAS CAREFULLY STAKE ON THE GROUND UNDER THE SUPERVISION OF A LICENSED PROFESSIONAL LAND SURVEYOR, BUT THE ACCURACY OF THIS SURVEY IS NOT GUARANTEED. PLEASE PROMPTLY CONTACT CRAFTON TULL IF AN INCONSISTENCY IS DETERMINED.

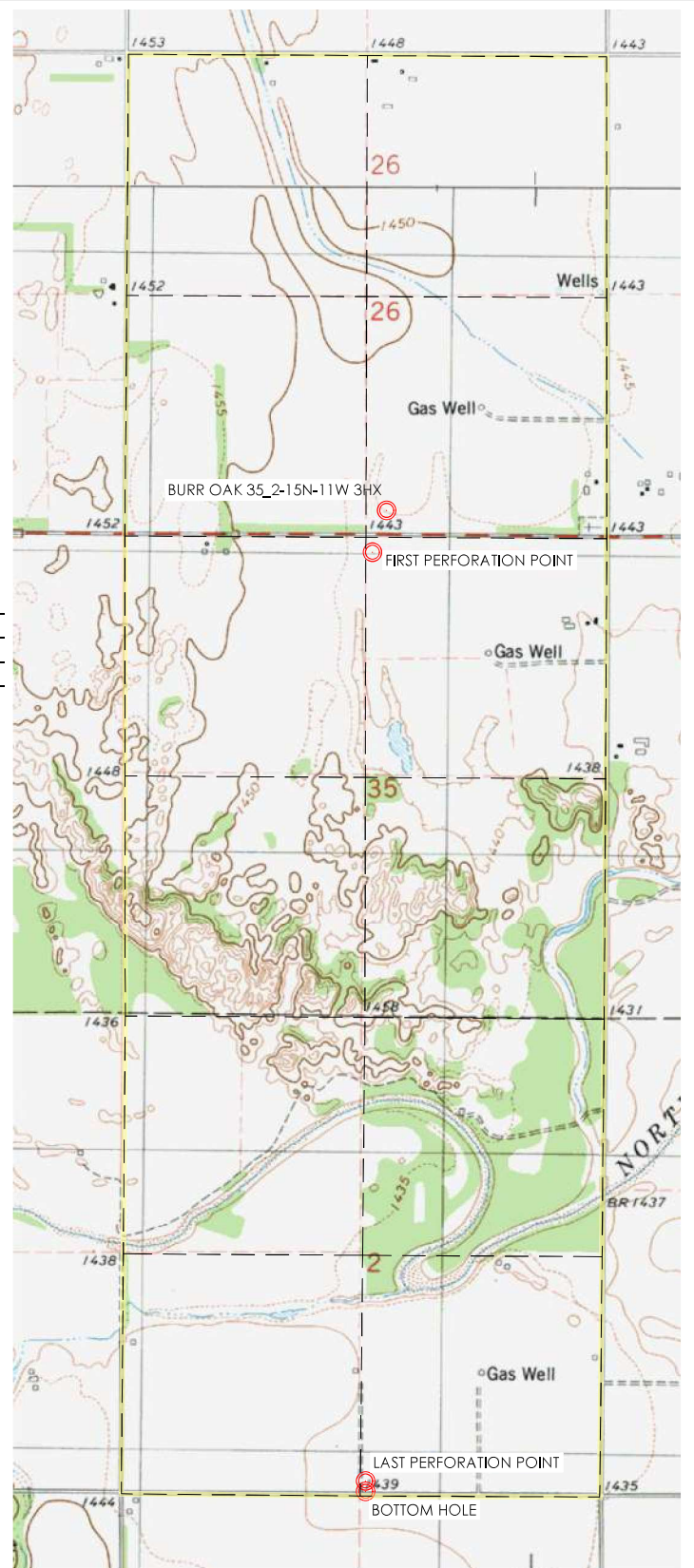

BURR OAK 35_2-15N-11W 3HX

REVISION DATE:

PART OF THE SE/4
SECTION 26, T15N, R11W, I.M.
TOPOGRAPHIC VICINITY MAP
BLAINE COUNTY, OKLAHOMA



300 Pointe Parkway Blvd
Yukon, OK 73099
405.787.6270 t 405.787.6276 f
www.craftontull.com

Crafton Tull

© SURVEYING
CERTIFICATE OF AUTHORIZATION:
CA 973 (PE/LS) EXPIRES 6/30/2022

SCALE: 1" = 2000'
PLOT DATE: 12-07-2021

DRAWING:
DRAWN BY:

166017169-QUAD
JJ

SHEET NO.: 1 OF 1



DEVON ENERGY
OPERATOR: PRODUCTION COMPANY, L.P.
LEASE NAME: BURR OAK 35_2-15N-11W
WELL NO. 3HX
GOOD DRILL SITE: YES
BLAINE COUNTY, STATE: OK

GROUND ELEVATION: 1444.36 GR. AT STAKE
SURFACE HOLE FOOTAGE: 2405' FEL - 295' FSL
SECTION: 26 TOWNSHIP: T15N RANGE: R11W
BOTTOM HOLE FOOTAGE: 2569' FEL - 50' FSL
SECTION: 2 TOWNSHIP: T15N RANGE: R11W

DISTANCE TO NEAREST WELL: 1,943'
SHEPPARD #1-35 API#01120503

DISTANCE & DIRECTION FROM HWY JCT OR TOWN:
From Greenfield, OK, go approx. 0.5 mile North, then approx. 2.5 miles to the S Cor. of Sec. 26-T15N-R11W

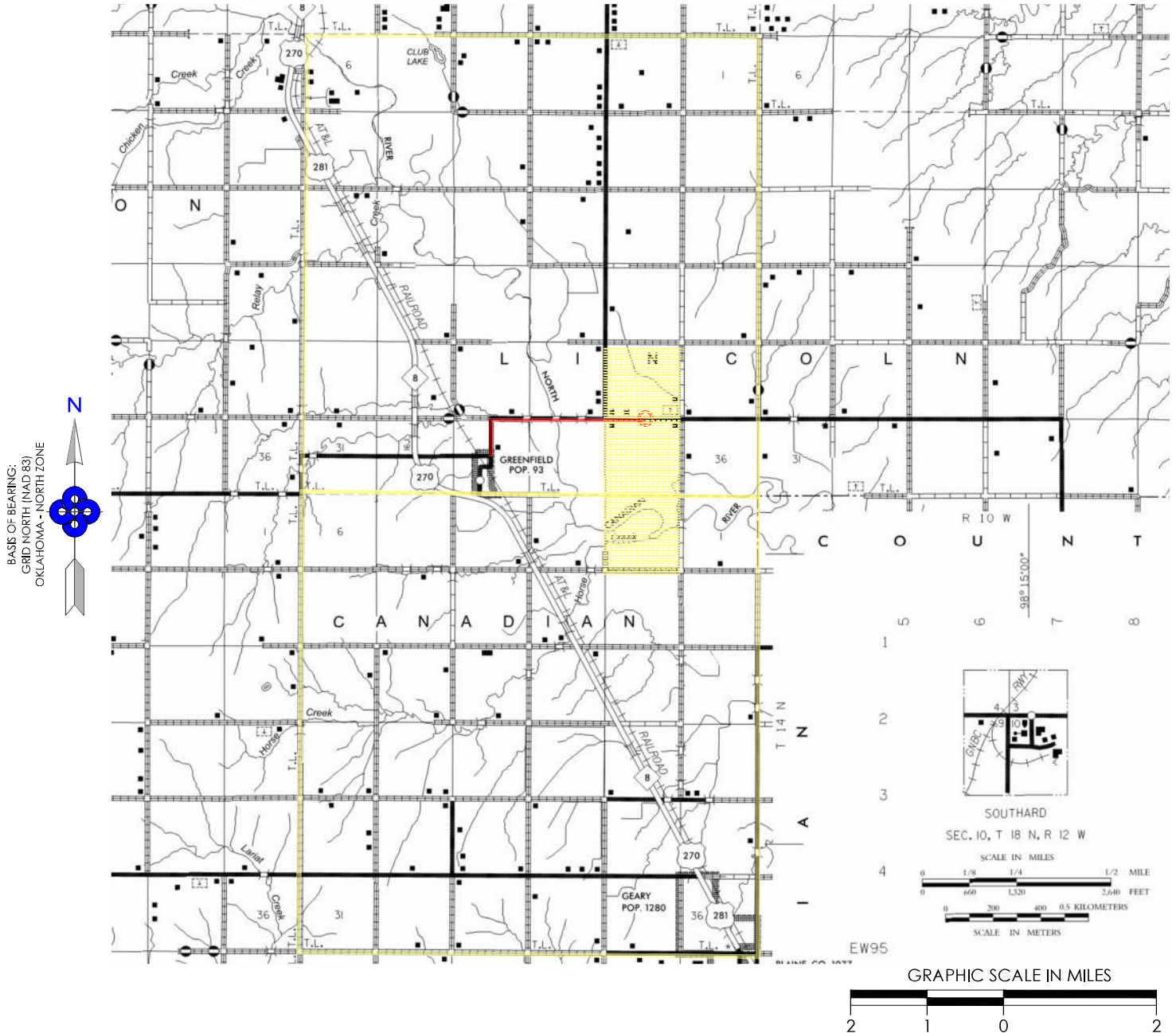

BURR OAK 35_2-15N-11W 3HX

REVISION DATE:

PART OF THE SE/4
SECTION 26, T15N, R11W, I.M.
COUNTY HIGHWAY VICINITY MAP
BLAINE COUNTY, OKLAHOMA

SCALE: 1/2" = 1 MILE
PLOT DATE: 12-07-2021

DRAWING:
DRAWN BY:

166017169-HWY
JJ

SHEET NO.: 1 OF 1

300 Pointe Parkway Blvd
Yukon, OK 73099
405.787.6270 t 405.787.6276 f
www.craftontull.com



Crafton Tull
SURVEYING
CERTIFICATE OF AUTHORIZATION:
CA 973 (PE/LS) EXPIRES 6/30/2022



OPERATOR: DEVON ENERGY PRODUCTION COMPANY, L.P.

LEASE NAME: BURR OAK 35_2-15N-11W

WELL NO. 3HX

GOOD DRILL SITE. YES

BLAINE COUNTY, STATE: OK

GROUND ELEVATION: 1444.36 GR. AT STAKE

SURFACE HOLE FOOTAGE: 2405' FEL - 295' FSL

SECTION: 26 TOWNSHIP: T15N RANGE: R11W

WHITE, MEGAN

SE/4, SEC. 26, T15N R11W I.M.

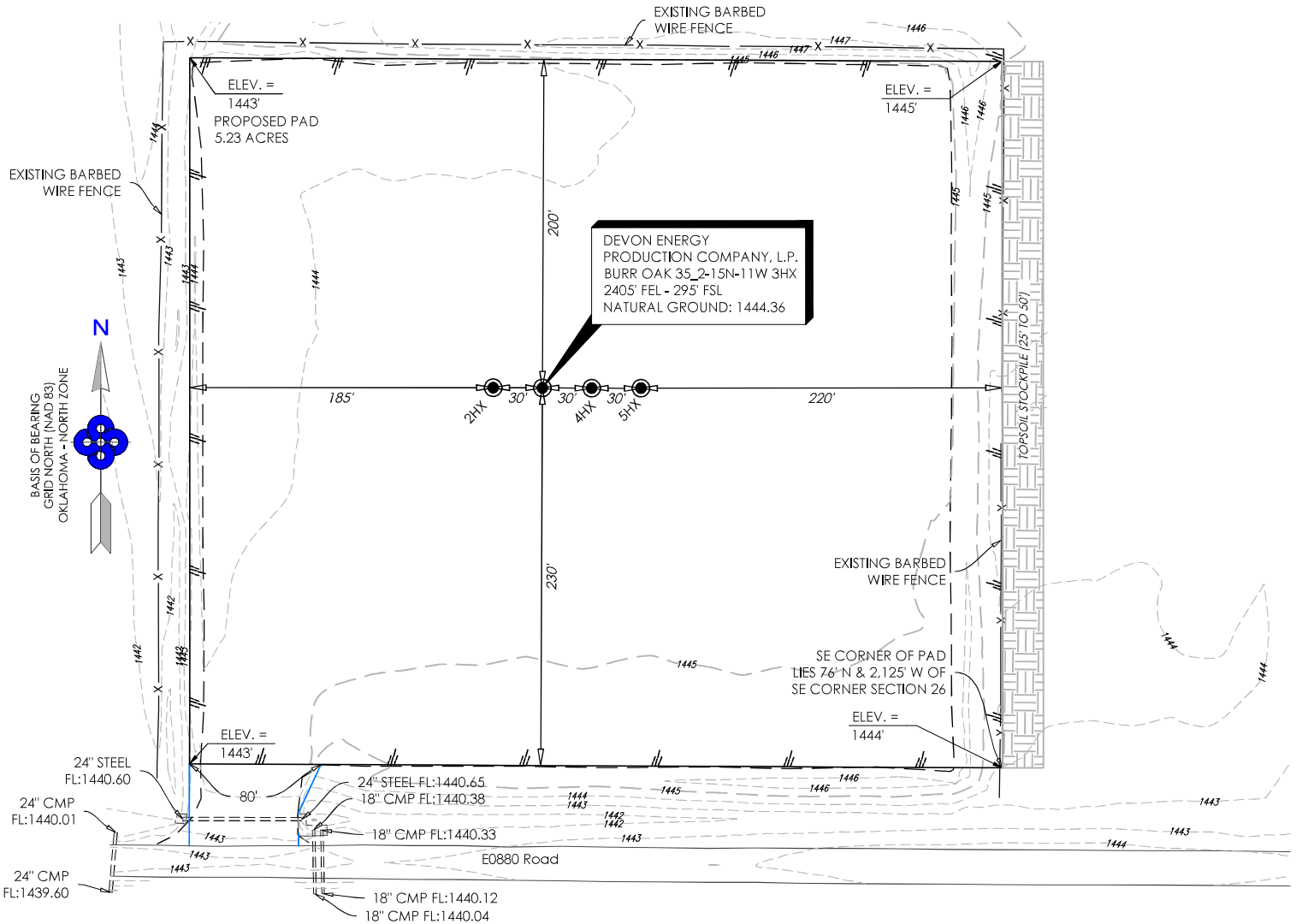
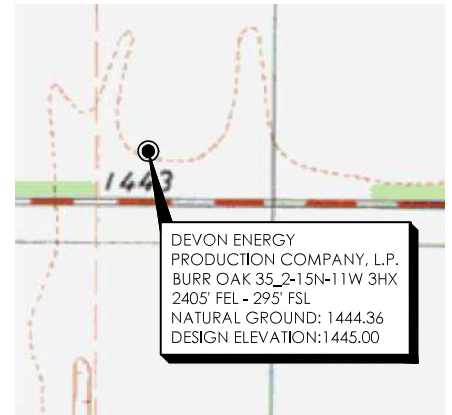

NOTES:

- THIS PROPOSED PLAT DOES NOT REPRESENT A TRUE BOUNDARY SURVEY
- THE FOOTAGES AND TIES SHOWN HEREON ARE FROM LINES OF OCCUPATION AND MAY NOT BE FROM ACTUAL PROPERTY CORNERS.
- OWNERSHIP SHOWN HEREON IS PROVIDED BY AND/OR VERIFIED WITH CLIENT.
- INFORMATION SHOWN HEREON IS FOR CONSTRUCTION PURPOSES ONLY

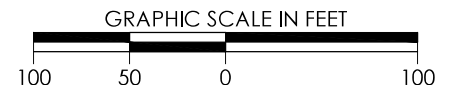

BURR OAK 35_2-15N-11W 3HX

REVISION DATE:

EXISTING CONTOURS
PART OF THE SE/4 OF
SECTION 26, T15N, R11W
BLAINE COUNTY, OKLAHOMA

166017169-PD-EX

DRAWING:
DRAWN BY:

JJ

SHEET NO.: 1 OF 1

300 Pointe Parkway Blvd
Yukon, OK 73099

405.787.6270 t 405.787.6276 f
www.craftontull.com



Crafton Tull

® SURVEYING
CERTIFICATE OF AUTHORIZATION:
CA 973 (PE/LS) EXPIRES 6/30/2022

SCALE: 1" = 100'

PLOT DATE: 12-07-2021



SECTION: 26 **TOWNSHIP:** T15N **RANGE:** R11W

G:\166017169 BURROAK\ENERGY\DWG CLIPS\BIA BASES AND PLATS\INDIVIDUAL WELLS\3HX\BIA-DEVON-PAD-PROFILE.DWG 12/7/2021 12:21:32 PM JJ2721



OPERATOR: DEVON ENERGY PRODUCTION COMPANY, L.P.

LEASE NAME: BURR OAK 35_2-15N-11W

WELL NO. 3HX

GOOD DRILL SITE. YES

BLAINE COUNTY, STATE: OK

GROUND ELEVATION: 1444.36 GR. AT STAKE

SURFACE HOLE FOOTAGE: 2405' FEL - 295' FSL

SECTION: 26 TOWNSHIP: T15N RANGE: R11W

WHITE, MEGAN
SE/4, SEC. 26, T15N R11W I.M.

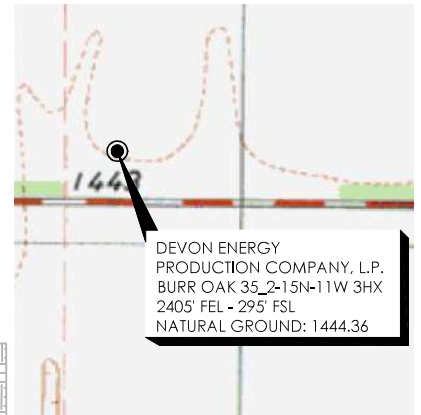

DEVON ENERGY
PRODUCTION COMPANY, L.P.
DESIGN INFORMATION
EAST EDGE FINISHED PAD ELEV: 1445.00
CUT RATIO: 3:1
FILL RATIO: 3:1
CUT VOLUME: 189.32 C.Y.
FILL VOLUME: 131.85 C.Y.
SHORT TERM PAD DISTURBANCE:
4.91 AC± OR 213,975 SQ FT±
LONG TERM PAD DISTURBANCE:
4.91 AC± OR 213,975 SQ FT±
SHORT TERM LEASE ROAD DISTURBANCE:
0.08 AC± OR 3,501 SQ FT±
LONG TERM LEASE ROAD DISTURBANCE:
0.08 AC± OR 3,501 SQ FT±
SHORT TERM TOTAL DISTURBANCE:
4.99 AC± OR 217,476 SQ FT±
LONG TERM TOTAL DISTURBANCE:
4.99 AC± OR 217,476 SQ FT±

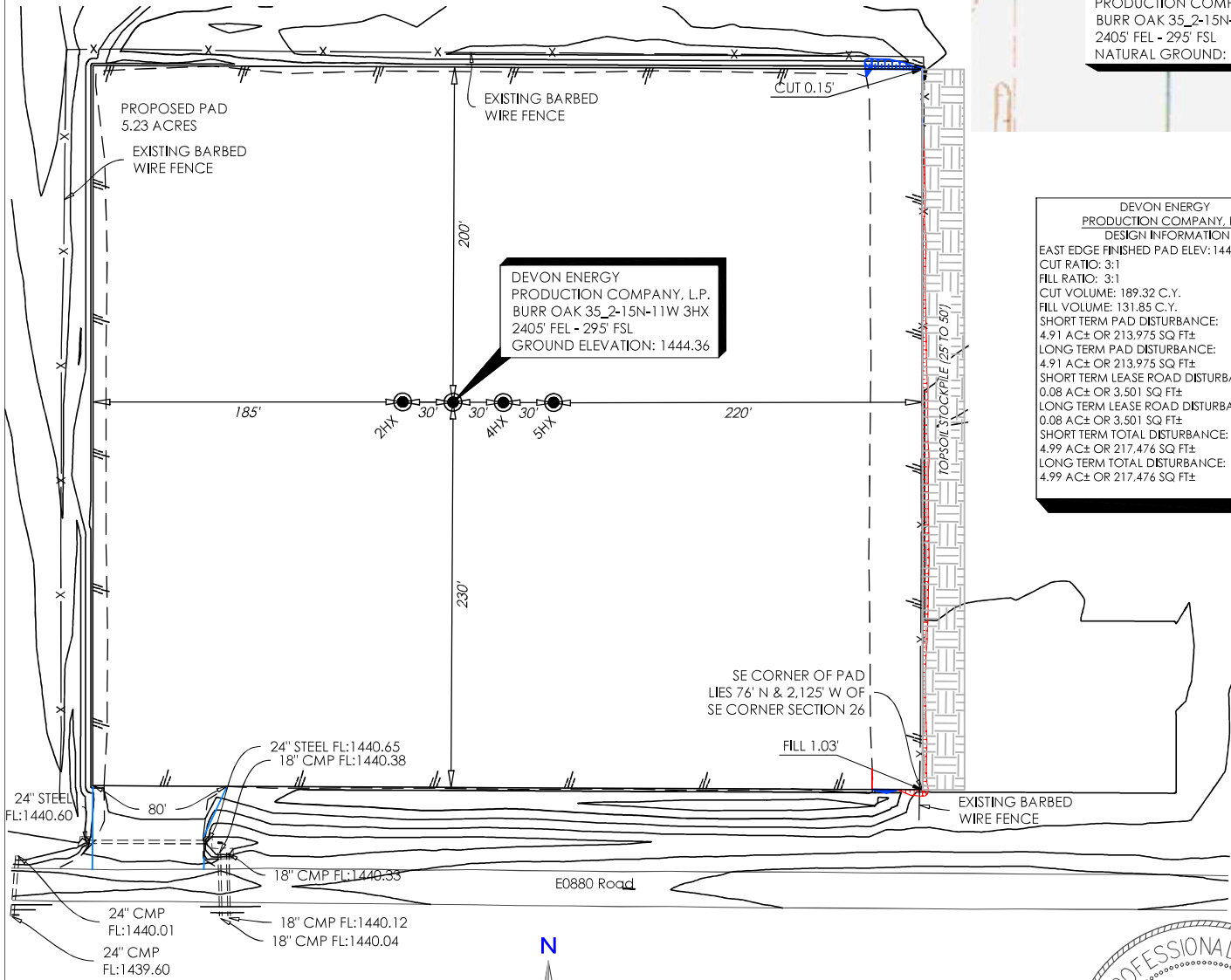

NOTES:

- THIS PROPOSED PLAT DOES NOT REPRESENT A TRUE BOUNDARY SURVEY
- THE FOOTAGES AND TIES SHOWN HEREON ARE FROM LINES OF OCCUPATION AND MAY NOT BE FROM ACTUAL PROPERTY CORNERS.
- OWNERSHIP SHOWN HEREON IS PROVIDED BY AND/OR VERIFIED WITH CLIENT.
- INFORMATION SHOWN HEREON IS FOR CONSTRUCTION PURPOSES ONLY

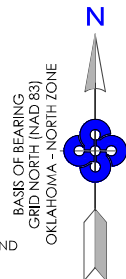

BURR OAK 35_2-15N-11W 3HX

REVISION DATE:

FINAL CONTOURS
PART OF THE SE/4 OF
SECTION 26, T15N, R11W
BLAINE COUNTY, OKLAHOMA

300 Pointe Parkway Blvd
Yukon, OK 73099

405.787.6270 t 405.787.6276 f
www.craftontull.com



Crafton Tull

SURVEYING
CERTIFICATE OF AUTHORIZATION:
CA 973 (PE/LS) EXPIRES 6/30/22

SCALE: 1" = 100'

PLOT DATE: 12-07-2021

DRAWING:

DRAWN BY:

166017169-PD-PR

JJ

SHEET NO.: 1 OF 1