

API NUMBER: 139 24561 C

OKLAHOMA CORPORATION COMMISSION
OIL & GAS CONSERVATION DIVISION
P.O. BOX 52000
OKLAHOMA CITY, OK 73152-2000
(Rule 165:10-3-1)

Approval Date: 06/22/2022

Expiration Date: 12/22/2023

Straight Hole

Oil & Gas

PERMIT TO RECOMPLETE

WELL LOCATION: Section: 17 Township: 3N Range: 12EC County: TEXAS

SPOT LOCATION: SW NW SE NW
FEET FROM QUARTER: FROM NORTH FROM WEST
SECTION LINES: 1872 1465

Lease Name: COON B

Well No: 1

Well will be 768 feet from nearest unit or lease boundary.

Operator Name: MERIT ENERGY COMPANY

Telephone: 9726281558

OTC/OCC Number: 18934 0

MERIT ENERGY COMPANY

13727 NOEL RD STE 1200

DALLAS, TX 75240-7312

FREEMAN FAMILY RANCH LTD

PO BOX 589

TEXHOMA OK 73949

Formation(s) (Permit Valid for Listed Formations Only):

Name	Code	Depth
1 MARMATON	404MRMN	4992

Spacing Orders: No Spacing

Location Exception Orders: No Exceptions

Increased Density Orders: No Density

Pending CD Numbers: No Pending

Working interest owners' notified: ***

Special Orders: No Special

Total Depth: 6472

Ground Elevation: 3411

Surface Casing: 1400 IP

Depth to base of Treatable Water-Bearing FM: 290

Under Federal Jurisdiction: No

Fresh Water Supply Well Drilled: No

Surface Water used to Drill: No

Approved Method for disposal of Drilling Fluids:

NOTES:

Category	Description
HYDRAULIC FRACTURING	[6/20/2022 - GC2] - OCC 165:10-3-10 REQUIRES: 1) NOTICE SHALL BE GIVEN AT LEAST 5 BUSINESS DAYS PRIOR TO COMMENCEMENT OF HYDRAULIC FRACTURING OPERATIONS ON A HORIZONTAL WELL TO OPERATORS PRODUCING WELLS WITHIN 1 MILE OF THE COMPLETION INTERVAL OF THE SUBJECT WELL. THE NOTICE TO SUCH OPERATORS SHALL CONTAIN THE INFORMATION IN FORM 6000NOO. IF THE HYDRAULIC FRACTURING OPERATIONS SCHEDULE CHANGES AFTER NOTICE HAS BEEN PROVIDED, RESULTING IN A DELAY OF OPERATIONS OF MORE THAN 5 DAYS FROM THE INITIAL NOTICE, NEW NOTICE IS REQUIRED TO BE GIVEN; 2) NOTICE WILL BE GIVEN TO THE OCC CENTRAL OFFICE AND LOCAL DISTRICT OFFICES AT LEAST 48 HOURS PRIOR TO COMMENCEMENT OF HYDRAULIC FRACTURING OPERATIONS. FORM 6000NHF SHALL BE USED AND IS FOUND AT THIS LINK: OCCEWEB.COM/OG/OGFORMS.HTML ; AND, 3) THE CHEMICAL DISCLOSURE OF HYDRAULIC FRACTURING INGREDIENTS FOR ALL WELLS IS TO BE REPORTED TO FRACFOCUS WITHIN 60 DAYS AFTER THE CONCLUSION OF HYDRAULIC FRACTURING OPERATIONS, FOUND AT FRACFOCUS.ORG
SPACING	6/22/2022 - G56 - MRMN UNSPACED; 160-ACRE LEASE (NW4)

This permit does not address the right of entry or settlement of surface damages. The duration of this permit is 18 MONTHS, except as otherwise provided by Rule 165: 10-3-1. Rule 165: 10-3-4 (c) (7) (e) - The Operator shall give 24 Hours notice by telephone to the appropriate District Office of the Conservation Division as to when Surface Casing will be run.

139 24561 COON B 1

Page 1 of 1

T3N-R12E C.M.

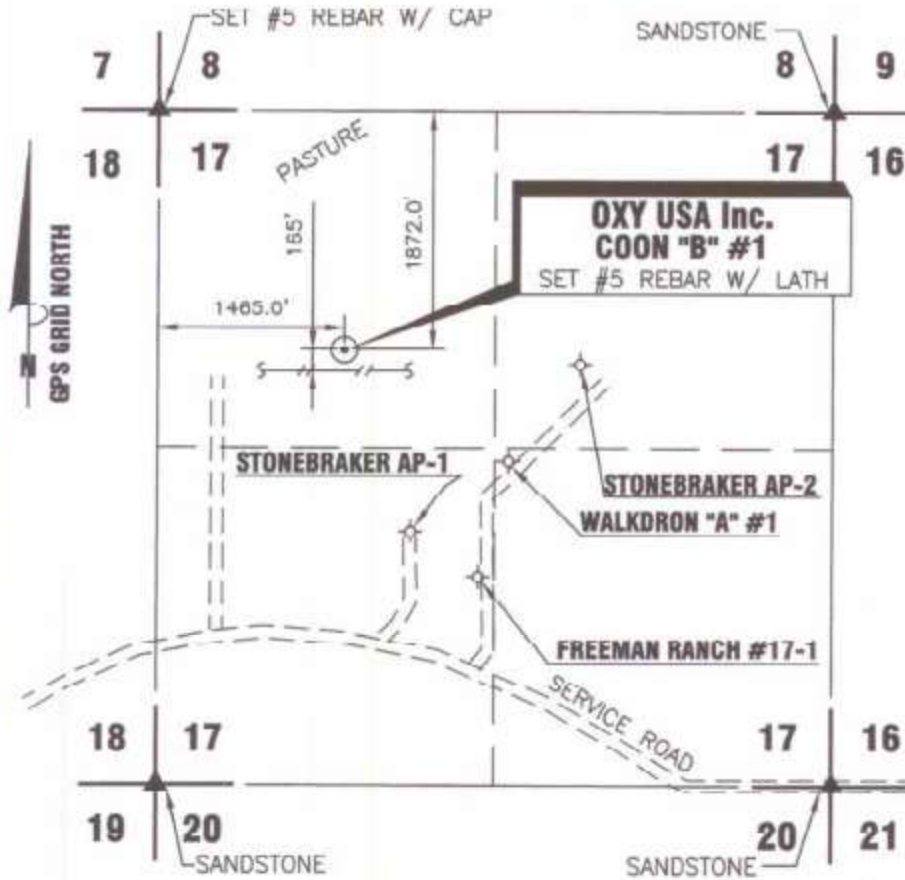

DATE 12/10/2012

OPERATOR **OXY U.S.A.**

WELL NAME COON "B" #1

LOCATION NW/4 SEC. 17, T3N-R12E C.M.

FOOTAGES &	1872.0'	F	N	L
------------	---------	---	---	---

RELATIONS	1465.0'	F	W	L
-----------	---------	---	---	---

ELEVATION 3410.80'

DISTANCE TO EXISTING WELL
1518.94' **STONEBRAKER AP-1**

AUTHORIZED BY **BETH HICKERT**

NW/4 SEC. 17, T3N-R12E C.M.
TEXAS COUNTY, OKLAHOMA

CROP	PASTURE
------	---------

WATER WELL

NEAREST TOWER

AIRPORT

LATITUDE 36°43'41.47475" N = 36.728187° N

LONGITUDE **101°47'36.57633" W = 101.793493° W**

STATE PLANE COORD. **X = 888509.44**

OKLAHOMA NORTH ZONE
NAD 27

DRIVING DIRECTIONS USED TO STAKE
WELL FROM KNOWN LANDMARK OR CITY
FROM:

FROM THE INTERSECTION OF HWY'S #64 &
#95, 5.0 MILES EAST OF FOUR CORNERS, OK;
THENCE SOUTH 2.0 MILES; THENCE EAST 1.3
MILES; THENCE SOUTH 830 1872 FT. INTO.



Theodore V. Harder, P.O. No: 1339

NOTE: CONTRACTOR TO CONTACT ONE CALL @ 1-800-CAL OKIE
PRIOR TO ANY EXCAVATION OR CONSTRUCTION.



OXY USA Inc.

1117 N. HIGHWAY 27
P.O. DRAWER 330
ELKHART, KANSAS 67500
(820)897-2500

PROPOSED WELL LOCATION OF THE COON "B" #1
LOCATED IN THE NW/4 SEC. 17, T3N - R12E C.M.
TEXAS COUNTY, OKLAHOMA

DRAWN BY: DFR

CHECKED BY: TVH

APPROVED BY:

AUTHORIZED BY:
B. HICKERT

[illegible]

HARDER
AND ASSOCIATES "locating our world"
LAND SURVEYING - GPS SPECIALISTS

 P.O. BOX 518 514 MORTON
Elkhart, Kansas 67560
Phone: (620) 697-2696
Fax: (620) 697-4175
E-MAIL: tharder@elkhart.com



Data Loading Sheet

WELL NAME:	COON "B" #1
LOCATION:	NW/17-T3N-R12ECM
FOOTAGES & RELATIONS	1872' FNL 1465' FWL
ELEVATION	3410.80'

	For OpenWells
DATUM	
LATITUDE	36° 43' 41.47475" N
LONGITUDE	101° 47' 36.57633" W
PROJECTION	OKLAHOMA STATE PLANE NORTH NAD 27
X	888509.44
Y	650811.15

	For OpenWorks & Geographix
	NAD27 (Decimal Degs)
	36.728187° N
	101.793493° W

Reference Information

DATE:	12/10/2012
DRAWING NO.	OX1112A06
Surveyor	Harder
Surveyor	620-697-2696