

API NUMBER: 019 26450

OKLAHOMA CORPORATION COMMISSION
OIL & GAS CONSERVATION DIVISION
P.O. BOX 52000
OKLAHOMA CITY, OK 73152-2000
(Rule 165:10-3-1)

Approval Date: 08/30/2021
Expiration Date: 02/28/2023

Multi Unit Oil & Gas

PERMIT TO DRILL

WELL LOCATION: Section: 08 Township: 3S Range: 3W County: CARTER

SPOT LOCATION: ☐ SW ☐ SE ☐ NE ☐ SE FEET FROM QUARTER: FROM SOUTH FROM EAST
SECTION LINES: 1570 610

Lease Name: GALLAWAY Well No: 2R-8-7-6XHM Well will be 610 feet from nearest unit or lease boundary.
Operator Name: CONTINENTAL RESOURCES INC Telephone: 4052349020; 4052349000; OTC/OCC Number: 3186 0

CONTINENTAL RESOURCES INC
PO BOX 268870
OKLAHOMA CITY, OK 73126-8870

DAVID A. JOHNSON
PO BOX 667
HEALDTON OK 73438

Formation(s) (Permit Valid for Listed Formations Only):

| | Name | Code | Depth |
|---|---------------|---------|-------|
| 1 | SPRINGER | 401SPRG | 11105 |
| 2 | MISSISSIPPIAN | 359MSSP | 14267 |
| 3 | WOODFORD | 319WDFD | 14745 |

Spacing Orders: 656687
645574
644702

Location Exception Orders: No Exceptions

Increased Density Orders: 719732

Pending CD Numbers: 202101119
202101120

Working interest owners' notified: ***

Special Orders: No Special

Total Depth: 24453 Ground Elevation: 1071

Surface Casing: 1500

Depth to base of Treatable Water-Bearing FM: 1080

Deep surface casing has been approved

Under Federal Jurisdiction: No
Fresh Water Supply Well Drilled: No
Surface Water used to Drill: Yes

Approved Method for disposal of Drilling Fluids:

D. One time land application -- (REQUIRES PERMIT) PERMIT NO: 21-37609
H. (Other) SEE MEMO

PIT 1 INFORMATION

Type of Pit System: CLOSED Closed System Means Steel Pits

Type of Mud System: WATER BASED

Chlorides Max: 5000 Average: 3000

Is depth to top of ground water greater than 10ft below base of pit? Y

Within 1 mile of municipal water well? N

Wellhead Protection Area? N

Pit is located in a Hydrologically Sensitive Area.

Category of Pit: C

Liner not required for Category: C

Pit Location is: BED AQUIFER

Pit Location Formation: GARBER

PIT 2 INFORMATION

Type of Pit System: CLOSED Closed System Means Steel Pits

Type of Mud System: OIL BASED

Chlorides Max: 300000 Average: 200000

Is depth to top of ground water greater than 10ft below base of pit? Y

Within 1 mile of municipal water well? N

Wellhead Protection Area? N

Pit is located in a Hydrologically Sensitive Area.

Category of Pit: C

Liner not required for Category: C

Pit Location is: BED AQUIFER

Pit Location Formation: GARBER

This permit does not address the right of entry or settlement of surface damages. The duration of this permit is 18 MONTHS, except as otherwise provided by Rule 165: 10-3-1. Rule 165: 10-3-4 (c) (7) (e) - The Operator shall give 24 Hours notice by telephone to the appropriate District Office of the Conservation Division as to when Surface Casing will be run.

DIRECTIONAL HOLE 1

Section: 6 Township: 3S Range: 3W Meridian: IM

County: CARTER

Measured Total Depth: 24453

Spot Location of End Point: SE SW NE SW

True Vertical Depth: 15486

Feet From: **SOUTH** 1/4 Section Line: 1450

End Point Location from

Feet From: **WEST** 1/4 Section Line: 1775

Lease, Unit, or Property Line: 1450

MULTI UNIT HOLE 1

Section: 6 Township: 3S Range: 3W Meridian: IM

Total Length: 10000

County: CARTER

Measured Total Depth: 24453

Spot Location of End Point: SE SW NE SW

True Vertical Depth: 15486

Feet From: **SOUTH** 1/4 Section Line: 1450

End Point Location from

Feet From: **WEST** 1/4 Section Line: 1775

Lease, Unit, or Property Line: 1450

NOTES:

| Category | Description |
|----------------------------|--|
| DEEP SURFACE CASING | [8/30/2021 - GC2] - APPROVED; NOTIFY OCC FIELD INSPECTOR IMMEDIATELY OF ANY LOSS OF CIRCULATION OR FAILURE TO CIRCULATE CEMENT TO SURFACE ON ANY CONDUCTOR OR SURFACE CASING |
| HYDRAULIC FRACTURING | <p>[8/30/2021 - GC2] - OCC 165:10-3-10 REQUIRES:</p> <p>1) NOTICE SHALL BE GIVEN AT LEAST 5 BUSINESS DAYS PRIOR TO COMMENCEMENT OF HYDRAULIC FRACTURING OPERATIONS ON A HORIZONTAL WELL TO OPERATORS PRODUCING WELLS WITHIN 1 MILE OF THE COMPLETION INTERVAL OF THE SUBJECT WELL. THE NOTICE TO SUCH OPERATORS SHALL CONTAIN THE INFORMATION IN FORM 6000NOO. IF THE HYDRAULIC FRACTURING OPERATIONS SCHEDULE CHANGES AFTER NOTICE HAS BEEN PROVIDED, RESULTING IN A DELAY OF OPERATIONS OF MORE THAN 5 DAYS FROM THE INITIAL NOTICE, NEW NOTICE IS REQUIRED TO BE GIVEN;</p> <p>2) NOTICE WILL BE GIVEN TO THE OCC CENTRAL OFFICE AND LOCAL DISTRICT OFFICES AT LEAST 48 HOURS PRIOR TO COMMENCEMENT OF HYDRAULIC FRACTURING OPERATIONS. FORM 6000NHF SHALL BE USED AND IS FOUND AT THIS LINK: OCCWEB.COM/OG/OGFORMS.HTML; AND,</p> <p>3) THE CHEMICAL DISCLOSURE OF HYDRAULIC FRACTURING INGREDIENTS FOR ALL WELLS IS TO BE REPORTED TO FRACFOCUS WITHIN 60 DAYS AFTER THE CONCLUSION OF HYDRAULIC FRACTURING OPERATIONS, FOUND AT FRACFOCUS.ORG</p> |
| INCREASED DENSITY - 719732 | <p>[8/30/2021 - G56] - 6-3S-3W X656687 MSSP 1 WELL CONTINENTAL RESOURCES, INC 7/28/2021</p> |
| MEMO | [8/30/2021 - GC2] - CLOSED SYSTEM=STEEL PITS (REQUIRED - WHISKEY CREEK), OBM RETURNED TO VENDOR, CUTTINGS PERMITTED PER DISTRICT |
| PENDING CD - 202101119 | <p>[8/30/2021 - G56] - (I.O.) 6, 7 & 8-3S-3W X656687 SPRG, MSSP, WDFD 6-3S-3W X645574 SPRG, MSSP, WDFD 7-3S-3W X644702 SPRG, MSSP, WDFD 8-3S-3W COMPL INT (8-3S-3W) FIRST PERF NCT 330' FSL, NCT 150' FEL LAST PERF NCT 330' FNL, NCT 0' FWL COMPL INT (7-3S-3W) FIRST PERF NCT 330' FNL, NCT 0' FEL LAST PERF NCT 0' FNL, NCT 150' FEL COMPL INT (6-3S-3W) FIRST PERF NCT 0' FSL, NCT 150' FEL LAST PERF NCT 330' FSL, NCT 1320' FWL NO OP NAMED REC 7/6/2021 (THOMAS)</p> |
| PENDING CD - 202101120 | <p>[8/30/2021 - G56] - (I.O.) 6, 7 & 8-3S-3W EST MULTIUNIT HORIZONTAL WELL X656687 SPRG, MSSP, WDFD 6-3S-3W X645574 SPRG, MSSP, WDFD 7-3S-3W X644702 SPRG, MSSP, WDFD 8-3S-3W (SPRG, WDFD ARE ADJACENT CSS TO MSSP) 30% 6-3S-3W 14% 7-3W-3W 56% 8-3S-3W NO OP NAMED REC 7/6/2021 (THOMAS)</p> |
| SPACING - 644702 | <p>[8/30/2021 - G56] - (640) 8-3S-3W EXT 615542 SPRG, WDFD, OTHERS EST MSSP</p> |
| SPACING - 645574 | <p>[8/30/2021 - G56] - (640) 7-3S-3W VAC 199701 SPRSD, OTHER EXT (HOR) 627067 SPRG, WDFD, OTHER EST (VER) MSSP (COEXIST WITH SP # 199701 SCMR)</p> |
| SPACING - 656687 | <p>[8/30/2021 - G56] - (640)(HOR) 6-3S-3W VAC 199701 SPRSD, OTHER EXT (VER) 627067 WDFD, OTHER EST (HOR) SPRG, MSSP (COEXIST WITH SP # 199701 SCMR)</p> |

This permit does not address the right of entry or settlement of surface damages. The duration of this permit is 18 MONTHS, except as otherwise provided by Rule 165: 10-3-1. Rule 165: 10-3-4 (c) (7) (e) - The Operator shall give 24 Hours notice by telephone to the appropriate District Office of the Conservation Division as to when Surface Casing will be run.

EXHIBIT: A (1 of 2)
SHEET: 8.5x11
SHL: 08-3S-3W
BHL-2: 06-3S-3W



WELL PAD ID:
D4F50734-0828-51E4-07B6-6B7E07415D3A
SH-2-ID: U2SJI6AQ9Z

COVER SHEET

CONTINENTAL RESOURCES, INC.

P.O. BOX 26900 OKLAHOMA CITY, OK 73126 * (T) 1-800-256-8955 (F) 405-234-9253

Section 08 Township 3S Range 3W I.M.

SH-2: GALLAWAY 2R-8-7-6XHM

County CARTER State OK

Operator CONTINENTAL RESOURCES, INC.

NAD-83

| POINT | WELL NAME | NORTHING | EASTING | LATITUDE LONGITUDE | LATITUDE LONGITUDE | | EXISTING ELEVATION | DESIGN ELEVATION |
|-------|----------------------|----------|---------|-----------------------------------|-------------------------|---|-----------------------|---------------------|
| SH-2 | GALLAWAY 2R-8-7-6XHM | 355020 | 2110598 | 34° 18' 28.68" -97° 31' 46.03" | 34.307965 -97.529453 | 1570' FSL / 610' FEL (SW/4 SE/4 NE/4 SE/4 SEC 08) | 1070.94' | 1071.15' |
| LP-2 | LANDING POINT | 355162 | 2110368 | 34° 18' 30.09" -97° 31' 48.76" | 34.308359 -97.530212 | 1712' FSL / 839' FEL (SE/4 SEC 08) | -- | -- |
| BHL-2 | BOTTOM HOLE LOCATION | 360138 | 2102321 | 34° 19' 19.68" -97° 33' 24.43" | 34.322132 -97.556786 | 1450' FSL / 1775' FWL (SW/4 SEC 06) | -- | -- |
| X-1 | GALLAWAY #1-8-7XH | 353694 | 2110959 | 34° 18' 15.55" -97° 31' 41.80" | 34.304319 -97.528278 | 8-3S-3W: TD: 23200' 245' FSL / 260' FEL | -- | -- |
| X-2 | ARDIS #1 | 353608 | 2105711 | 34° 18' 14.94" -97° 32' 44.36" | 34.304149 -97.545656 | 7-3S-3W: TD: 1100' 165' FSL / 260' FEL | -- | -- |
| X-3 | RITTER-MOODY #1 | 355746 | 2102917 | 34° 18' 36.20" -97° 33' 17.55" | 34.310056 -97.554875 | 7-3S-3W: TD: 2202' 2328' FSL / 2346' FWL | -- | -- |
| X-4 | JESS PHIPPS #1 | 361003 | 2102914 | 34° 19' 28.21" -97° 33' 17.31" | 34.324504 -97.554808 | 6-3S-3W: TD: 2415' 2310' FSL / 2373' FWL | -- | -- |

NAD-27

| POINT | WELL NAME | NORTHING | EASTING | LATITUDE LONGITUDE | LATITUDE LONGITUDE | | EXISTING ELEVATION | DESIGN ELEVATION |
|-------|----------------------|----------|---------|-----------------------------------|-------------------------|---|-----------------------|---------------------|
| SH-2 | GALLAWAY 2R-8-7-6XHM | 354977 | 2142193 | 34° 18' 28.35" -97° 31' 44.94" | 34.307876 -97.529149 | 1570' FSL / 610' FEL (SW/4 SE/4 NE/4 SE/4 SEC 08) | 1070.94' | 1071.15' |
| LP-2 | LANDING POINT | 355119 | 2141963 | 34° 18' 29.77" -97° 31' 47.67" | 34.308270 -97.529908 | 1712' FSL / 839' FEL (SE/4 SEC 08) | -- | -- |
| BHL-2 | BOTTOM HOLE LOCATION | 360095 | 2133916 | 34° 19' 19.36" -97° 33' 23.33" | 34.322043 -97.556482 | 1450' FSL / 1775' FWL (SW/4 SEC 06) | -- | -- |
| X-1 | GALLAWAY #1-8-7XH | 353652 | 2142554 | 34° 18' 15.23" -97° 31' 40.71" | 34.304230 -97.527974 | 8-3S-3W: TD: 23200' 245' FSL / 260' FEL | -- | -- |
| X-2 | ARDIS #1 | 353566 | 2137306 | 34° 18' 14.61" -97° 32' 43.27" | 34.304060 -97.545352 | 7-3S-3W: TD: 1100' 165' FSL / 260' FEL | -- | -- |
| X-3 | RITTER-MOODY #1 | 355703 | 2134512 | 34° 18' 35.88" -97° 33' 16.46" | 34.309967 -97.554571 | 7-3S-3W: TD: 2202' 2328' FSL / 2346' FWL | -- | -- |
| X-4 | JESS PHIPPS #1 | 360961 | 2134509 | 34° 19' 27.89" -97° 33' 16.21" | 34.324415 -97.554504 | 6-3S-3W: TD: 2415' 2310' FSL / 2373' FWL | -- | -- |

REVISIONS

| No. | DATE | STAKED | BY | DESCRIPTION | COMMENTS |
|-----|----------|----------|-----|---------------------|------------------|
| 00 | 06-30-21 | 07-20-21 | HDG | ISSUED FOR APPROVAL | -- |
| 01 | 08-27-21 | 08-27-21 | HDG | REV'D SHL/WELL NAME | REV'D ALL SHEETS |
| 02 | 08-27-21 | 08-27-21 | HDG | REV'D SHL | REV'D ALL SHEETS |
| | | | | | |

Certificate of Authorization No. 7318



Prepared By:
PSLS
14612 Hertz Quail Springs
Pkwy.
Oklahoma City, OK 73134

EXHIBIT: A (2 of 2)
SHEET: 8.5x14
SHL: 08-3S-3W
BHL-2: 06-3S-3W

PETRO LAND SERVICES SOUTH, LLC
14612 HERTZ QUAIL SPRINGS PKWY, OKLA. CITY, OKLA. 73134 * OFFICE (405) 212-3108
Certificate of Authorization No. 7318



CONTINENTAL
RESOURCES, INC
(OPERATOR)

CARTER County Oklahoma
1570' FSL-610' FEL Section 08 Township 3S Range 3W I.M.

WELL: GALLAWAY
2R-8-7-6XHM

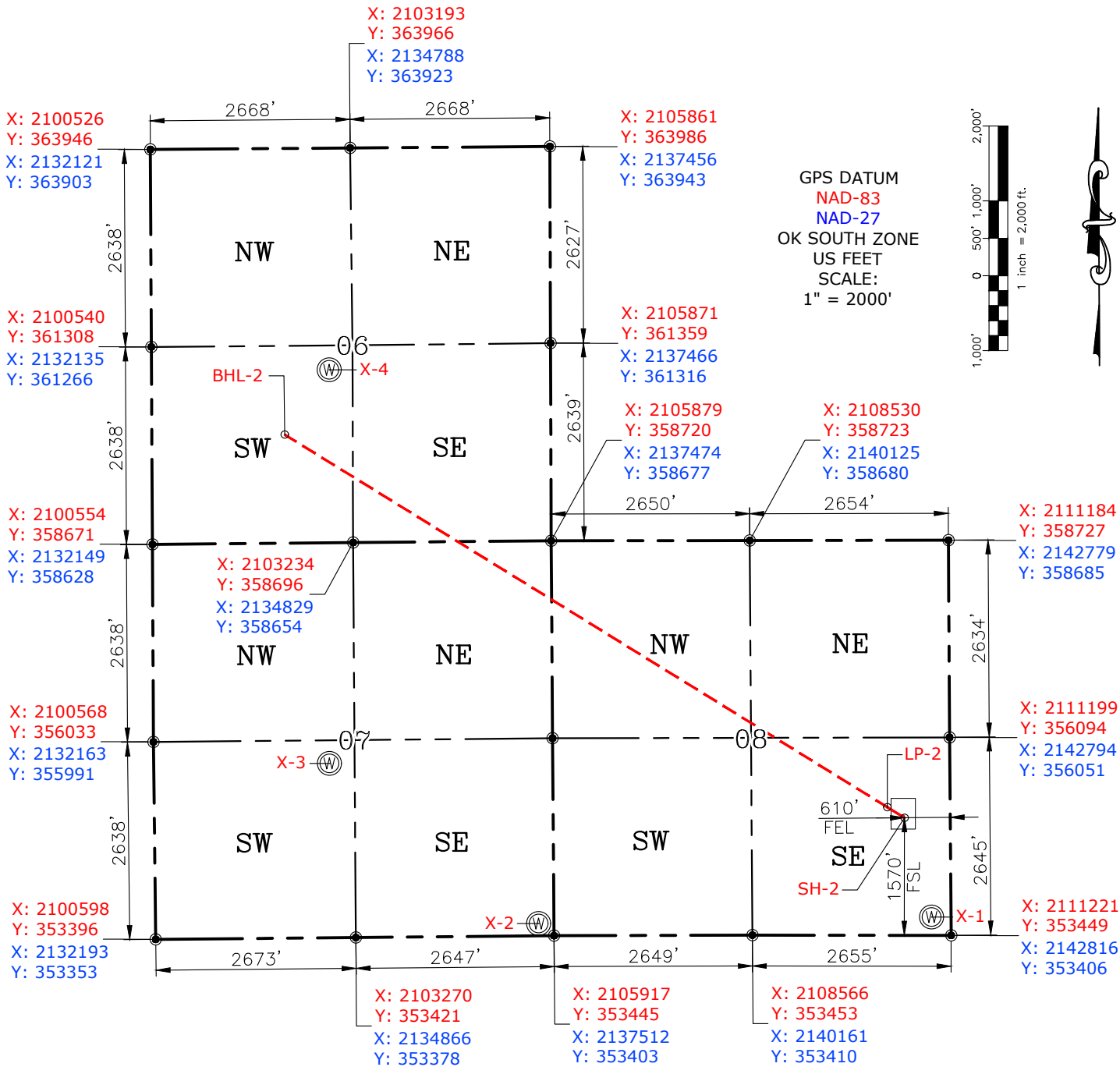

CURRENT REV.: 2

Date Drawn: 08-27-21

Please note that this location was staked on the ground under the supervision of a Licensed Professional Land Surveyor, but the accuracy of this survey is not guaranteed. Please contact PLS promptly if any inconsistency is determined. GPS data is observed from RTK-GPS. NOTE: X and Y data shown hereon for Section Corners may NOT have been surveyed on-the-ground, and further, does NOT represent a true Boundary Survey. Quarter Section distances may be assumed from a Government Survey Plat or assumed at a proportionate distance from opposing section corners, or occupation thereof, and may not have been measured on-the-ground, and further, does not represent a true Boundary Survey.

CERTIFICATE:

I, FRED A. SELENSKY, an Oklahoma Licensed Land Surveyor and an authorized agent of Petro Land Services South, LLC, do hereby certify to the information shown herein.

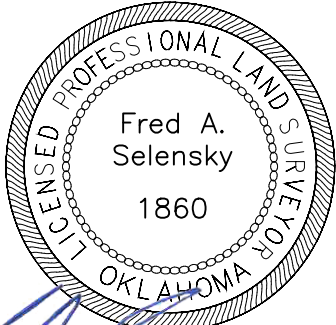

Fred A. Selensky

8-27-21

Oklahoma PLS No.1860 DATE

EXHIBIT: B
SHEET: 8.5x11
SHL: 08-3S-3W
BHL-2: 06-3S-3W

PETRO LAND SERVICES SOUTH, LLC

14612 HERTZ QUAIL SPRINGS PKWY, OKLA. CITY, OKLA. 73134 * OFFICE (405) 212-3108
Certificate of Authorization No. 7318



CONTINENTAL
RESOURCES, INC
(OPERATOR)

CARTER County Oklahoma
1570' FSL-610' FEL Section 08 Township 3S Range 3W I.M.

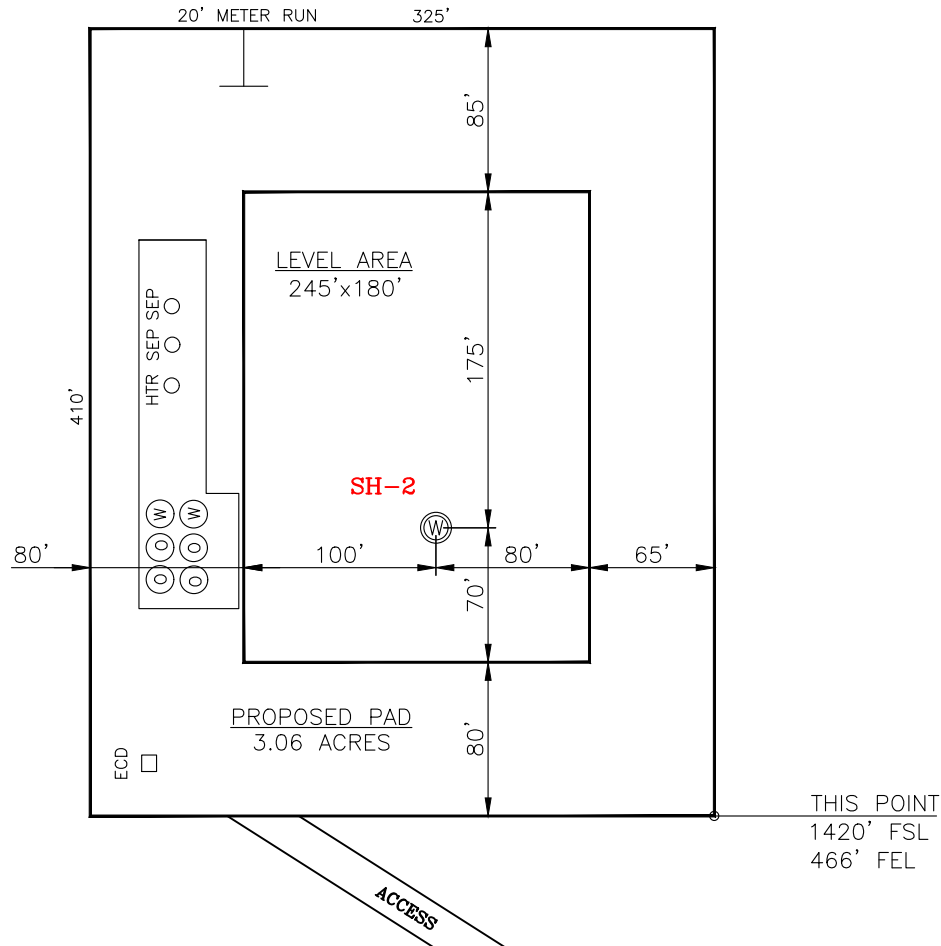
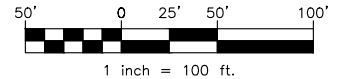

CURRENT REV.: 2

SH-2: GALLAWAY 2R-8-7-6XHM

DATUM: NAD-83
NORTHING: 355020
EASTING: 2110598
LAT: N34°18'28.68"
LONG: W97°31'46.03"
LAT: 34.307965°
LONG: -97.529453°

STATE PLANE
COORDINATES
(US FEET): SOUTH

(This Information Was Gathered With a GPS
Receiver With ±1 Foot Horiz./Vert. Accuracy)

Operator: CONTINENTAL RESOURCES, INC.

Lease Name: --

Topography & Vegetation: Pasture

Good Drill Site? Yes Reference Stakes or Alternate Location Stakes Set: No

Best Accessibility to Location: From The South Line

Distance & Direction From Hwy. or Town: Leaving Healdton, head north on SH-76 for 4.62 miles & veer left on SH-53. Head west for 2.24 miles to the existing access on the north side of SH-53.

THE INFORMATION SHOWN HEREIN IS FOR
CONSTRUCTION PURPOSES ONLY

LANDING POINT, BOTTOM HOLE AND DRILL
PATH INFORMATION PROVIDED BY OPERATOR
LISTED, NOT SURVEYED.

Well SH-2: GALLAWAY 2R-8-7-6XHM

Certificate of Authorization No. 7318

Prepared By:

PSLS
14612 Hertz Quail Springs
Pkwy.
Oklahoma City, OK 73134

EXHIBIT: C
SHEET: 8.5x11
SHL: 08-3S-3W
BHL-2: 06-3S-3W

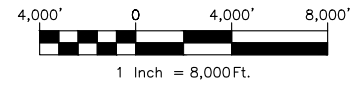

VICINITY MAP

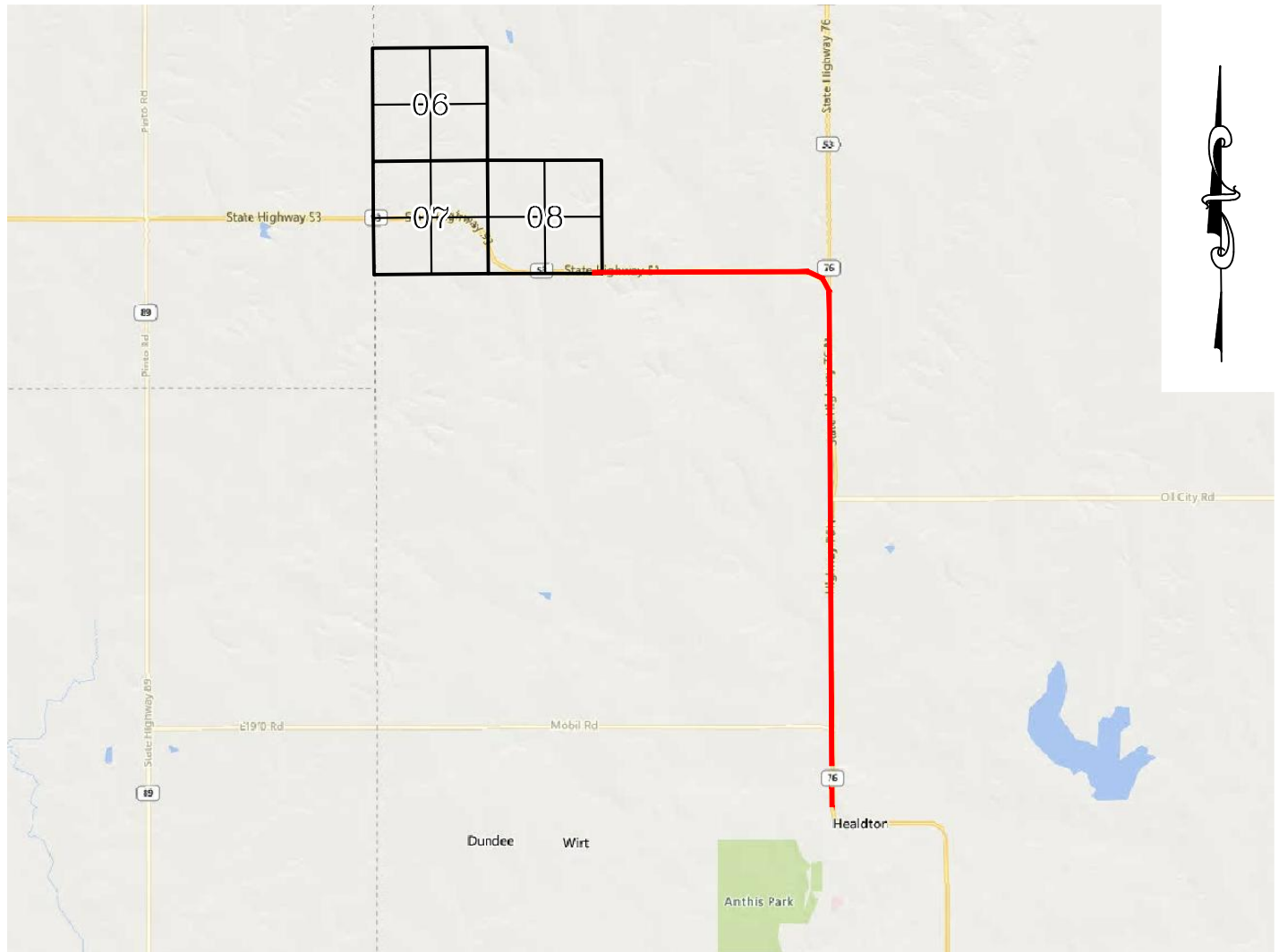

LEAVING HEALDTON, HEAD NORTH ON SH-76 FOR 4.62 MILES & VEER LEFT ON SH-53. HEAD WEST FOR 2.24 MILES TO THE EXISTING ACCESS ON THE NORTH SIDE OF SH-53.

CONTINENTAL RESOURCES, INC.

P.O. BOX 26900 OKLAHOMA CITY, OK 73126 * (T) 1-800-256-8955 (F) 405-234-9253



Prepared By:
Petro Land Services South
14612 Hertz Quail Springs Pkwy.
Oklahoma City, OK 73134

Section 08 Township 3S Range 3W I.M. Well SH-2: GALLAWAY 2R-8-7-6XHM
County CARTER State OK
Operator CONTINENTAL RESOURCES, INC.

EXHIBIT: F
SHEET: 8.5x11
SHL: 08-3S-3W
BHL-2: 06-3S-3W



Well SH-2: GALLAWAY 2R-8-7-6XHM

PROPOSED ACCESS MARK TEEL, SR. = 1767' | 107.09 RODS (TOTAL)
PROPOSED ACCESS ROAD DAVID A. JOHNSON = 138' | 8.36 RODS (TOTAL)
PROPOSED ACCESS ROAD TOTAL = 1905' | 115.45 RODS (TOTAL)

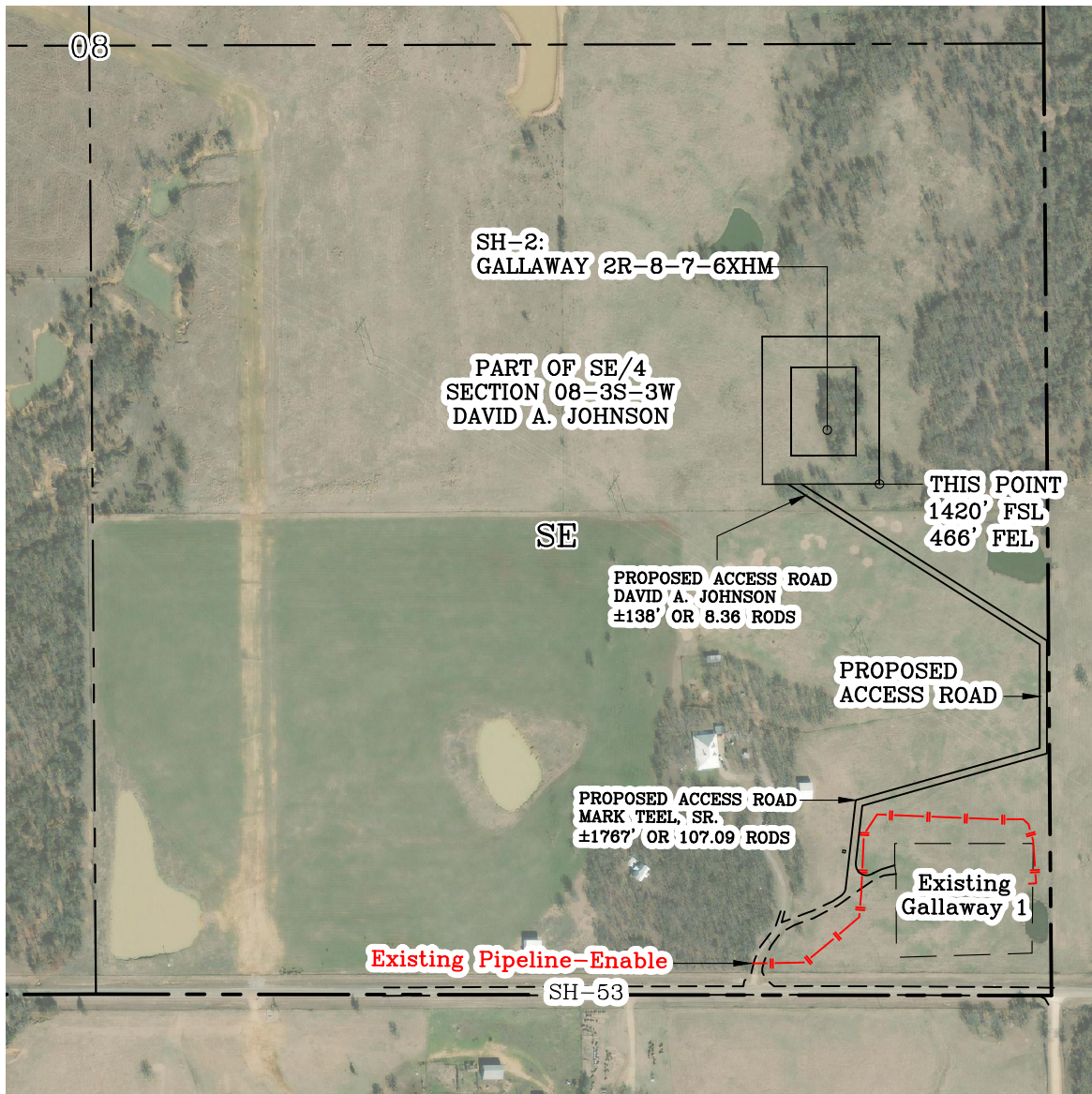

GPS DATUM - NAD83, OK SOUTH ZONE
US FEET SCALE: 1" = 500'

Section 08 Township 3S Range 3W I.M.
County CARTER State OK
Operator CONTINENTAL RESOURCES, INC.

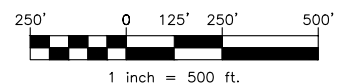

CURRENT REV.: 2

| | | | | | |
|---|-------------|--------------|----------|-----------|-----------|
| Prepared By:  PSLS 14612 Hertz Quail Springs Pkwy. Oklahoma City, OK 73134 | AERIAL PLAT | DRAWN BY: | HDG | SCALE: | 1" = 500' |
| | | CHECKED BY: | MJL | JOB No.: | -- |
| | | APPROVED BY: | -- | DWG. NO.: | AERIAL-1 |
| | | DATE ISSUED: | 08-27-21 | SHEET: | 1 OF 4 |

EXHIBIT: G
 SHEET: 8.5x11
 SHL: 08-3S-3W
 BHL-2: 06-3S-3W

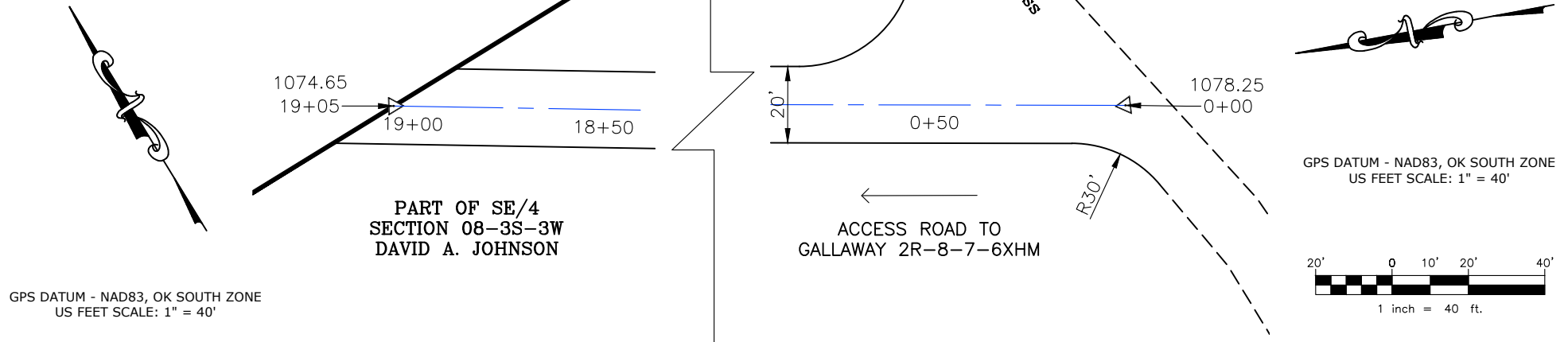

- * THIS PROPOSED LEASE ROAD PLAT DOES NOT REPRESENT A TRUE BOUNDARY SURVEY.
- * THE FOOTAGES AND TIES SHOWN HEREON ARE FROM LINES OF OCCUPATION AND MAY NOT BE FROM ACTUAL PROPERTY CORNERS.

Well SH-2: GALLAWAY 2R-8-7-6XHM

PROPOSED ACCESS ROAD = 1905' | 115.45 RODS (TOTAL)

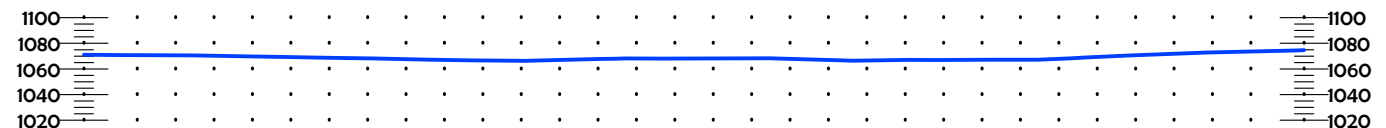
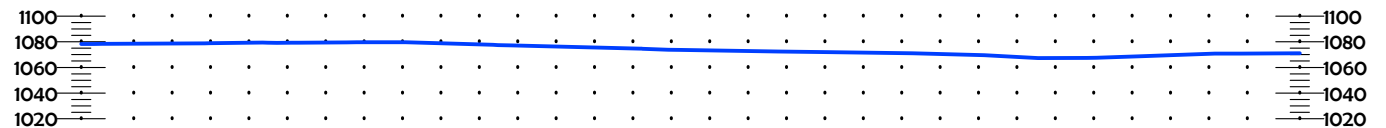
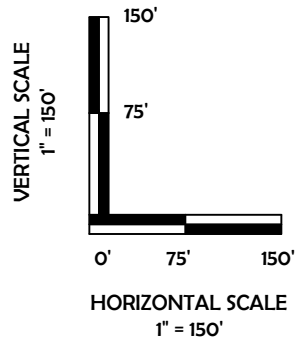

CURRENT REV.: 2

Prepared
By: **PSLS**
 PSL
 14612 Hertz Quail Springs Pkwy.
 Oklahoma City, OK 73134



Continental
RESOURCES

P.O. Box 26900
 Oklahoma City
 Oklahoma, 73126
 (T) 1-800-256-8955
 (F) 405-234-9253

LEASE ROAD PLAN & PROFILE

| | | | |
|--------------|----------|-----------|----------|
| DRAWN BY: | HDG | SCALE: | AS NOTED |
| CHECKED BY: | MJL | JOB No.: | -- |
| APPROVED BY: | -- | DWG. NO.: | P&P |
| DATE ISSUED: | 08-27-21 | SHEET: | 2 OF 4 |

EXHIBIT: H
SHEET: 8.5x11
SHL: 08-3S-3W
BHL-2: 06-3S-3W



Well SH-2: GALLAWAY 2R-8-7-6XHM

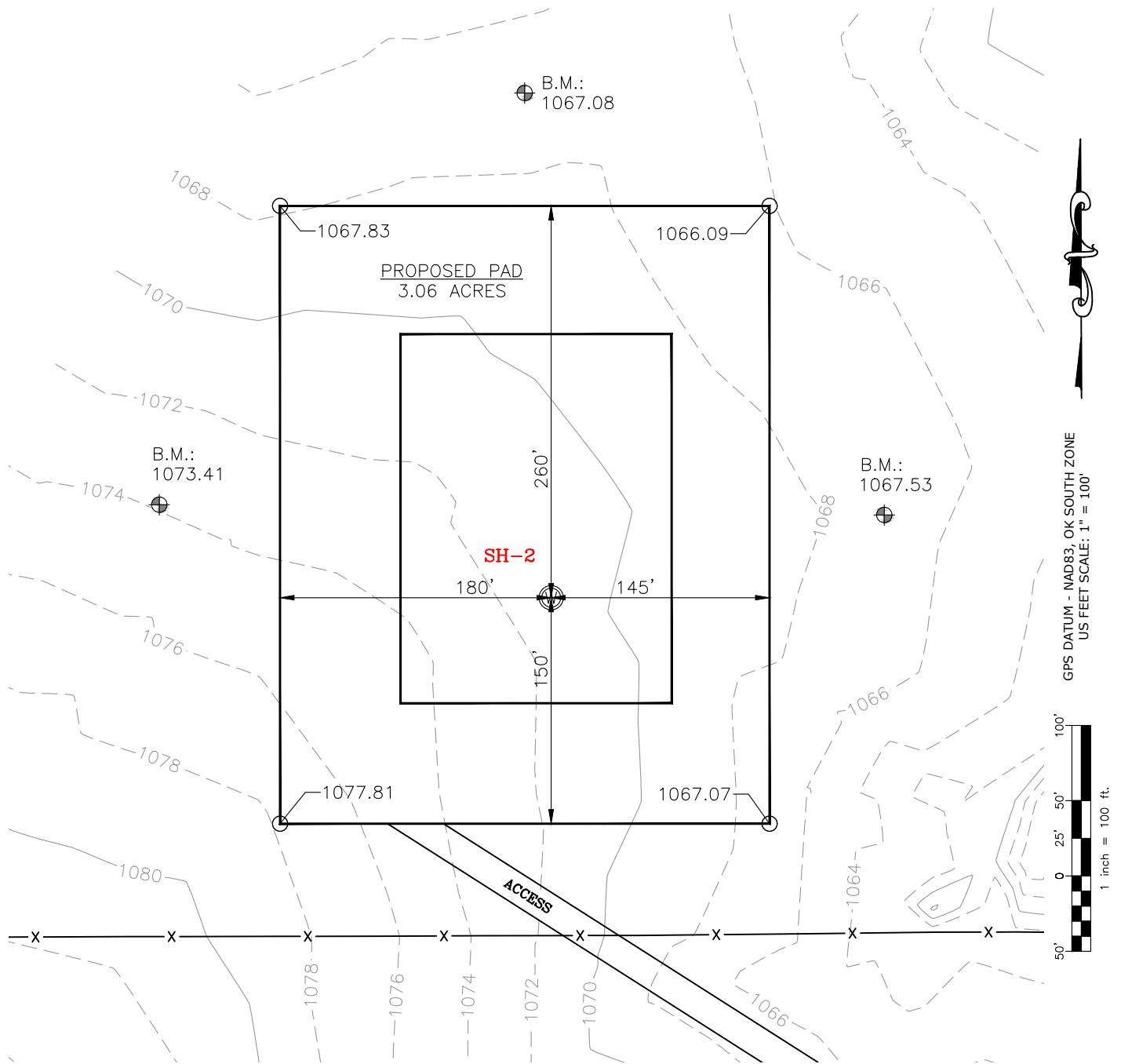

CURRENT REV.: 2

| | | | | | |
|---|-----------------------------|--------------|----------|-----------|-----------|
| Prepared By:  PSLS 14612 Hertz Quail Springs Pkwy. Oklahoma City, OK 73134 | EXISTING GRADING PLAN | DRAWN BY: | HDG | SCALE: | 1" = 100' |
| | | CHECKED BY: | MJL | JOB No.: | -- |
| | | APPROVED BY: | -- | DWG. NO.: | EX-GR. |
| | | DATE ISSUED: | 08-27-21 | SHEET: | 3 OF 4 |

EXHIBIT: 1
SHEET: 8.5x11
SHL: 08-3S-3W
BHL-2: 06-3S-3W



Well SH-2: GALLAWAY 2R-8-7-6XHM

TOTAL PROPOSED DISTURBED AREA: 3.90 ACRES

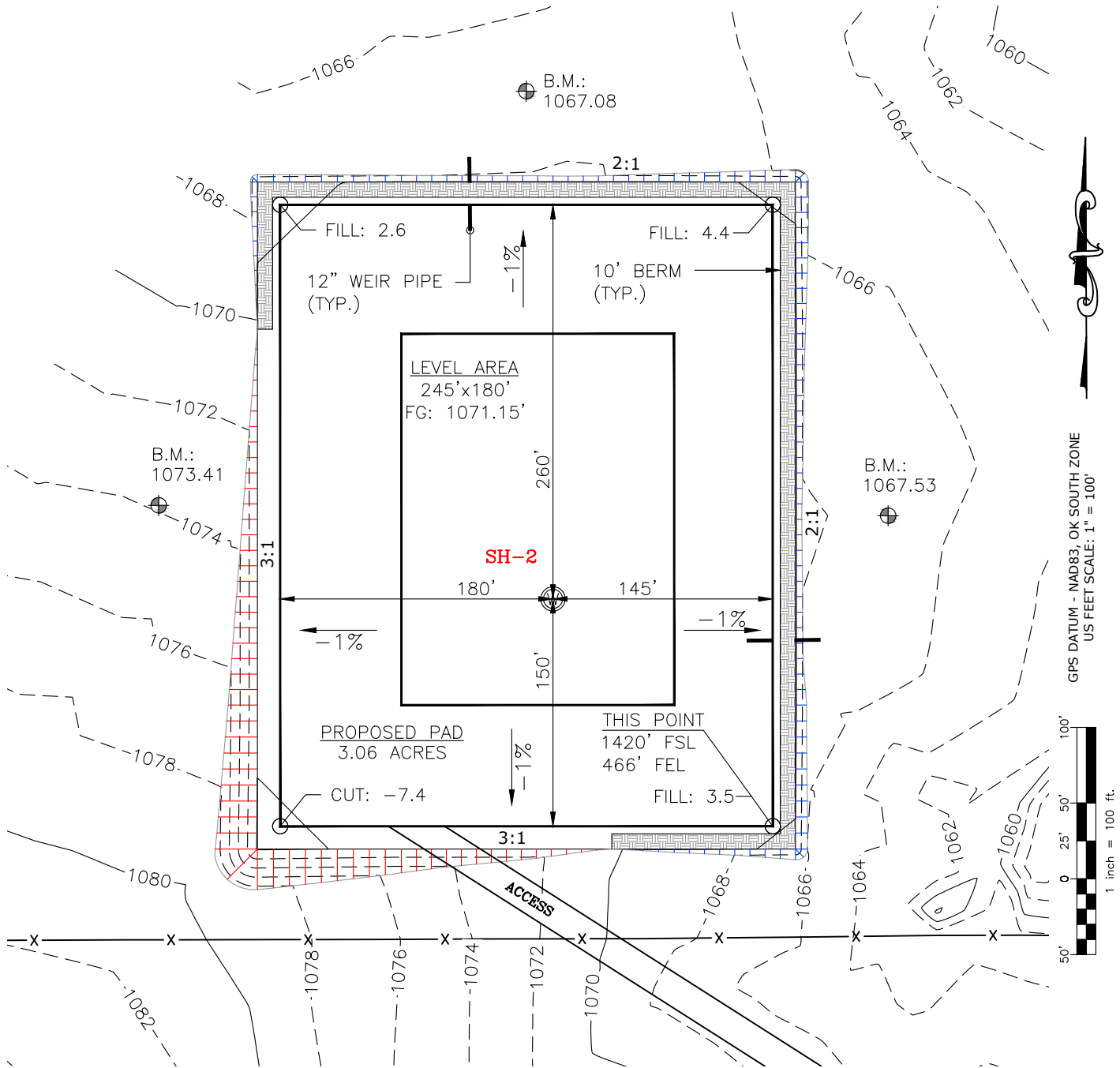

CUT VOLUME 5411.48 CU. YD. | 6" OF STRIPPED TOP SOIL: 3,147.04 CU. YD.
FILL VOLUME 5413.88 CU. YD. | BERM LENGTH: 983' (658.61 CU. YD.)

(CUT/FILL VOLUMES DO NOT INCLUDE 6" OF STRIPPED TOP SOIL)

CURRENT REV.: 2

| | | | | | |
|---|--------------------------------------|--------------|----------|-----------|-----------|
| Prepared By:  PSLS 14612 Hertz Quail Springs Pkwy. Oklahoma City, OK 73134 | PROPOSED GRADING PLAN | DRAWN BY: | HDG | SCALE: | 1" = 100' |
| | | CHECKED BY: | MJL | JOB No.: | -- |
| | | APPROVED BY: | -- | DWG. NO.: | PRO-GR. |
| | | DATE ISSUED: | 08-27-21 | SHEET: | 4 OF 4 |

EXHIBIT "A"

TABLE OF QUANTITIES

DISTURBED AREA = 3.90 ACRES
ACCESS ROAD = ±183'

LOCATED ON THE LANDS OF:

DAVID A. JOHNSON

PART OF SE/4 SEC 08-3S-3W
CARTER COUNTY, OKLAHOMA

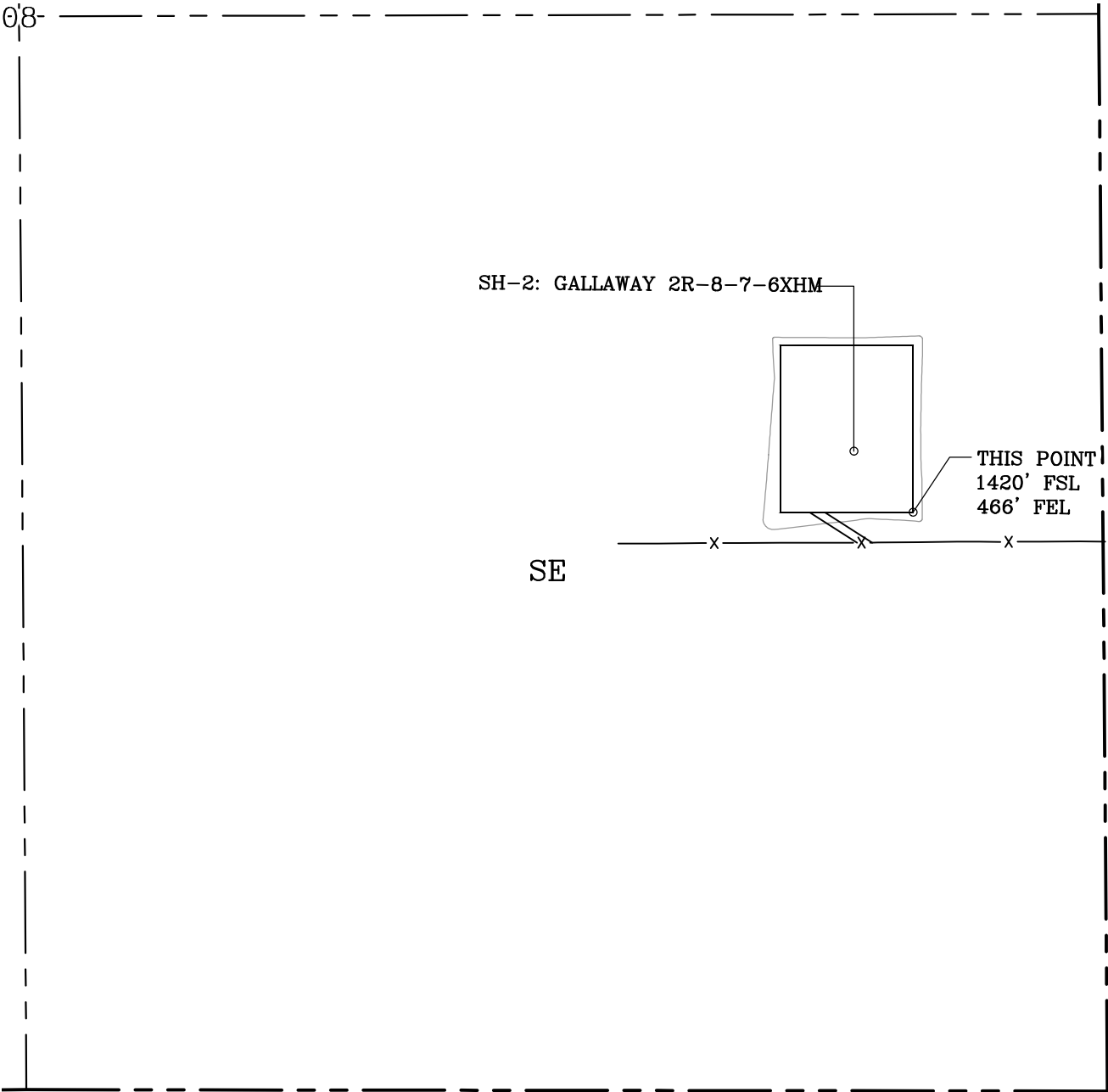

GENERAL NOTES:

- 1. THIS IS NOT A BOUNDARY SURVEY.
- 2. THIS SURVEY DOES NOT GUARANTEE TITLE OR OWNERSHIP.







| LEGEND | |  GPS DATUM - NAD83, OK SOUTH ZONE US FEET SCALE: 1" = 400' | PREPARED BY:  PSLS 14612 HERTZ QUAIL SPRINGS PKWY Oklahoma City, OK 73134 | Drawn By: HDG | Date: 08-27-21 | |
|--|---|--|---|--------------------|---------------------|----------|
|  PROPOSED WELL PAD |  PROPOSED DISTURBED AREA | | | Checked By: MJL | Scale: 1" = 400' | |
|  SECTION LINE |  QUARTER SECTION LINE | | | Sheet Size: 8.5x14 | Sheet No. 1 of 1 | |
|  | | | | REV. | Description | Date |
| | | | | 0 | ISSUED FOR APPROVAL | 06-30-21 |
| | | 1 | REV'D SHL/WELL NAME | 08-27-21 | | |
| | | 2 | REV'D SHL | 08-27-21 | | |
| | | | | | | |

EXHIBIT "A"

TABLE OF QUANTITIES

ACCESS ROAD = ±1767'

LOCATED ON THE LANDS OF:
MARK TEEL, SR.

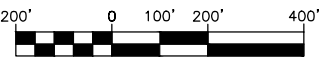
PART OF SE/4 SEC 08-3S-3W
CARTER COUNTY, OKLAHOMA

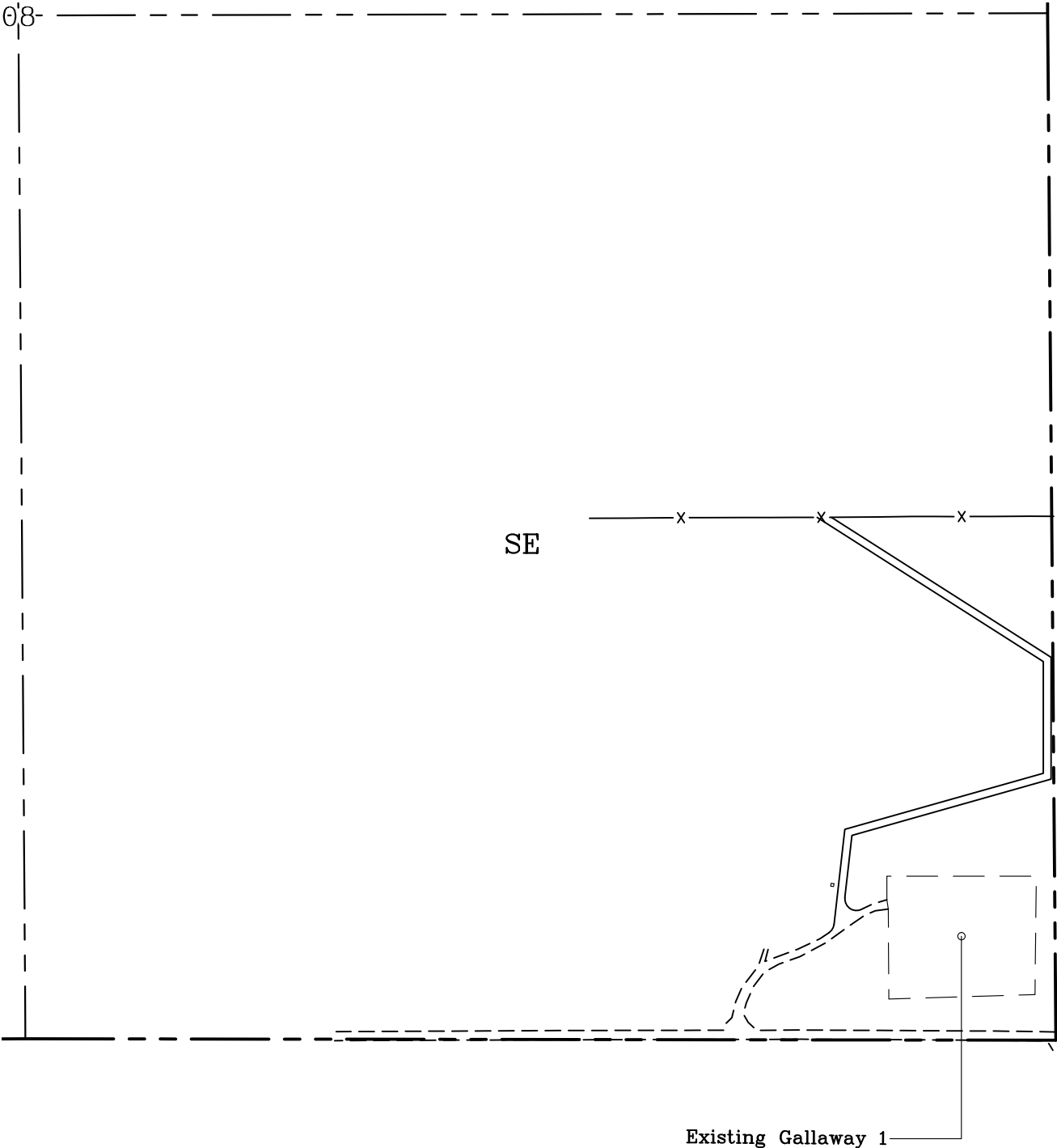

GENERAL NOTES:

- 1. THIS IS NOT A BOUNDARY SURVEY.
- 2. THIS SURVEY DOES NOT GUARANTEE TITLE OR OWNERSHIP.

LEGEND

PROPOSED WELL PAD

PROPOSED DISTURBED AREA

SECTION LINE

QUARTER SECTION LINE

1 inch = 400 ft.

GPS DATUM -
NAD83, OK SOUTH ZONE
US FEET SCALE: 1" = 400'

PREPARED BY:

PSLS
14612 HERTZ QUAIL SPRINGS PKWY
Oklahoma City, OK 73134

| Drawn By: | HDG | Date: | 08-27-21 |
|-------------|---------------------|-----------|-----------|
| Checked By: | MJL | Scale: | 1" = 400' |
| Sheet Size: | 8.5x14 | Sheet No. | 1 of 1 |
| REV. | Description | Date | |
| 0 | ISSUED FOR APPROVAL | 06-30-21 | |
| 1 | REV'D SHL/WELL NAME | 08-27-21 | |
| 2 | REV'D SHL | 08-27-21 | |