

API NUMBER: 039 22604

OKLAHOMA CORPORATION COMMISSION
OIL & GAS CONSERVATION DIVISION
P.O. BOX 52000
OKLAHOMA CITY, OK 73152-2000
(Rule 165:10-3-1)

Approval Date: 05/25/2022
Expiration Date: 11/25/2023

Multi Unit Oil & Gas

PERMIT TO DRILL

WELL LOCATION: Section: 35 Township: 15N Range: 14W County: CUSTER

SPOT LOCATION: ☐ NW ☐ NE ☐ NW ☐ NE FEET FROM QUARTER: FROM NORTH FROM EAST
SECTION LINES: 310 1920

Lease Name: KAISER VAUGH Well No: 3-35-2-11XHM Well will be 310 feet from nearest unit or lease boundary.
Operator Name: CONTINENTAL RESOURCES INC Telephone: 4052349797; 4052349000; OTC/OCC Number: 3186 0

CONTINENTAL RESOURCES INC
PO BOX 268870
OKLAHOMA CITY, OK 73126-8870

SCOTT-PERKINS FARMS LLC
90560 N 2450 ROAD
THOMAS OK 73669

Formation(s) (Permit Valid for Listed Formations Only):

	Name	Code	Depth
1	MISSISSIPPIAN	359MSSP	12970
2	WOODFORD	319WDFD	13865

Spacing Orders: 675112
676169
675113

Location Exception Orders: No Exceptions

Increased Density Orders: No Density

Pending CD Numbers: 202201423
202201424
202201425
202201427
202201429

Working interest owners' notified: ***

Special Orders: No Special

Total Depth: 28435 Ground Elevation: 1734

Surface Casing: 1500

Depth to base of Treatable Water-Bearing FM: 40

Deep surface casing has been approved

Under Federal Jurisdiction: No
Fresh Water Supply Well Drilled: No
Surface Water used to Drill: Yes

Approved Method for disposal of Drilling Fluids:

D. One time land application -- (REQUIRES PERMIT) PERMIT NO: 22-38263
H. (Other) SEE MEMO

PIT 1 INFORMATION

Type of Pit System: CLOSED Closed System Means Steel Pits

Type of Mud System: WATER BASED

Chlorides Max: 8000 Average: 5000

Is depth to top of ground water greater than 10ft below base of pit? Y

Within 1 mile of municipal water well? N

Wellhead Protection Area? N

Pit is located in a Hydrologically Sensitive Area.

Category of Pit: C

Liner not required for Category: C

Pit Location is: AP/TE DEPOSIT

Pit Location Formation: TERRACE

PIT 2 INFORMATION

Type of Pit System: CLOSED Closed System Means Steel Pits

Type of Mud System: OIL BASED

Chlorides Max: 300000 Average: 200000

Is depth to top of ground water greater than 10ft below base of pit? Y

Within 1 mile of municipal water well? N

Wellhead Protection Area? N

Pit is located in a Hydrologically Sensitive Area.

Category of Pit: C

Liner not required for Category: C

Pit Location is: AP/TE DEPOSIT

Pit Location Formation: TERRACE

This permit does not address the right of entry or settlement of surface damages. The duration of this permit is 18 MONTHS, except as otherwise provided by Rule 165: 10-3-1. Rule 165: 10-3-4 (c) (7) (e) - The Operator shall give 24 Hours notice by telephone to the appropriate District Office of the Conservation Division as to when Surface Casing will be run.

MULTI UNIT HOLE 1

Section: 11 Township: 14N Range: 14W Meridian: IM Total Length: 15129
County: CUSTER Measured Total Depth: 28435
Spot Location of End Point: SW SE SW SE True Vertical Depth: 15000
Feet From: **SOUTH** 1/4 Section Line: 50 End Point Location from
Feet From: **EAST** 1/4 Section Line: 1750 Lease, Unit, or Property Line: 50

NOTES:

Category	Description
DEEP SURFACE CASING	[5/19/2022 - GC2] - APPROVED; NOTIFY OCC FIELD INSPECTOR IMMEDIATELY OF ANY LOSS OF CIRCULATION OR FAILURE TO CIRCULATE CEMENT TO SURFACE ON ANY CONDUCTOR OR SURFACE CASING
HYDRAULIC FRACTURING	[5/19/2022 - GC2] - OCC 165:10-3-10 REQUIRES: 1) NOTICE SHALL BE GIVEN AT LEAST 5 BUSINESS DAYS PRIOR TO COMMENCEMENT OF HYDRAULIC FRACTURING OPERATIONS ON A HORIZONTAL WELL TO OPERATORS PRODUCING WELLS WITHIN 1 MILE OF THE COMPLETION INTERVAL OF THE SUBJECT WELL. THE NOTICE TO SUCH OPERATORS SHALL CONTAIN THE INFORMATION IN FORM 6000NOO. IF THE HYDRAULIC FRACTURING OPERATIONS SCHEDULE CHANGES AFTER NOTICE HAS BEEN PROVIDED, RESULTING IN A DELAY OF OPERATIONS OF MORE THAN 5 DAYS FROM THE INITIAL NOTICE, NEW NOTICE IS REQUIRED TO BE GIVEN; 2) NOTICE WILL BE GIVEN TO THE OCC CENTRAL OFFICE AND LOCAL DISTRICT OFFICES AT LEAST 48 HOURS PRIOR TO COMMENCEMENT OF HYDRAULIC FRACTURING OPERATIONS. FORM 6000NHF SHALL BE USED AND IS FOUND AT THIS LINK: OCCEWEB.COM/OG/OGFORMS.HTML ; AND, 3) THE CHEMICAL DISCLOSURE OF HYDRAULIC FRACTURING INGREDIENTS FOR ALL WELLS IS TO BE REPORTED TO FRACFOCUS WITHIN 60 DAYS AFTER THE CONCLUSION OF HYDRAULIC FRACTURING OPERATIONS, FOUND AT FRACFOCUS.ORG
INTERMEDIATE CASING	[5/24/2022 - GB1] - DUE TO THE KNOWN POTENTIAL RISK OF ENCOUNTERING AN OVER-PRESSURED ZONE IN THE MORROW SERIES IN THIS AREA, THE TECHNICAL MANAGER RECOMMENDS SETTING AN INTERMEDIATE STRING OF CASING IMMEDIATELY ABOVE THE MORROW SERIES
MEMO	[5/19/2022 - GC2] - CLOSED SYSTEM=STEEL PITS PER OPERATOR REQUEST, OBM RETURNED TO VENDOR, CUTTINGS PERMITTED PER DISTRICT
PENDING CD - 202201423	[5/24/2022 - GB1] - (I.O.) 35-15N-14W; 2 & 11-14N-14W EST MULTIUNIT HORIZONTAL WELL X675113 MSSP, WDFD 35-15N-14W X675112 MSSP, WDFD 2-14N-14W X676169 MSSP, WDFD 11-14N-14W (WDFD ADJACENT CSS TO MSSP) 33% 35-15N-14W 34% 2-14N-14W 33% 11-14N-14W CONTINENTAL RESOURCES, INC REC 5/23/22 (THOMAS)
PENDING CD - 202201424	[5/24/2022 - GB1] - (I.O.) 35-15N-14W; 2 & 11-14N-14W X675113 MSSP, WDFD 35-15N-14W X675112 MSSP, WDFD 2-14N-14W X676169 MSSP, WDFD 11-14N-14W COMPL INT (35-15N-14W) NCT 150' FNL, NCT 0' FSL, NCT 660' FEL COMPL INT (2-14N-14W) NCT 0' FNL, NCT 0' FSL, NCT 660' FEL COMPL INT (11-14N-14W) NCT 0' FNL, NCT 150' FSL, NCT 660' FEL CONTINENTAL RESOURCES, INC REC 5/23/22 (THOMAS)
PENDING CD - 202201425	[5/24/2022 - GB1] - 35-15N-14W X675113 MSSP, OTHER 3 WELLS (2 MSSP, 1 OTHER) NO OP NAMED REC 5/23/22 (THOMAS)
PENDING CD - 202201427	[5/24/2022 - GB1] - 2-14N-14W X675112 MSSP, OTHER 2 WELLS (1 MSSP, 1 OTHER) NO OP NAMED REC 5/9/22 (HUBER)

This permit does not address the right of entry or settlement of surface damages. The duration of this permit is 18 MONTHS, except as otherwise provided by Rule 165: 10-3-1. Rule 165: 10-3-4 (c) (7) (e) - The Operator shall give 24 Hours notice by telephone to the appropriate District Office of the Conservation Division as to when Surface Casing will be run.

PENDING CD - 202201429	[5/24/2022 - GB1] - 11-14N-14W X676169 MSSP, OTHER 2 WELLS (1 MSSP, 1 OTHER) NO OP NAMED REC 5/9/22 (HUBER)
SPACING - 675112	[5/24/2022 - GB1] - (640) 2-14N-14W VAC 123117 MCSTR EXT 645749 MSSP, WDFD, OTHER
SPACING - 675113	[5/24/2022 - GB1] - (640) 35-15N-14W VAC 119495 MCSTR EXT 645749 MSSP, WDFD, OTHER
SPACING - 676169	[5/24/2022 - GB1] - (640) 11-14N-14W VAC 94272 MCSTR EST MSSP, WDFD
SURFACE CASING	[5/19/2022 - GC2] - MIN. 500' PER ORDER 42589

This permit does not address the right of entry or settlement of surface damages. The duration of this permit is 18 MONTHS, except as otherwise provided by Rule 165: 10-3-1. Rule 165: 10-3-4 (c) (7) (e) - The Operator shall give 24 Hours notice by telephone to the appropriate District Office of the Conservation Division as to when Surface Casing will be run.

EXHIBIT: A (1 of 3)
SHEET: 8.5x11
SHL: 35-15N-14W
BHL-3: 11-14N-14W



WELL PAD ID:
594DE3E8-9474-3780-F3D3-26585DE59D7A
SH-3-ID: T3LL22IQJF

COVER SHEET

CONTINENTAL RESOURCES, INC.

P.O. BOX 26900 OKLAHOMA CITY, OK 73126 * (T) 1-800-256-8955 (F) 405-234-9253

Section 35 Township 15N Range 14W I.M.

SH-3: KAISER VAUGH
3-35-2-11XHM

County CUSTER State OK

Operator CONTINENTAL RESOURCES, INC.

NAD-83

POINT	WELL NAME	NORTHING	EASTING	LATITUDE LONGITUDE	LATITUDE LONGITUDE		EXISTING ELEVATION	DESIGN ELEVATION
SH-3	KAISER VAUGH 3-35-2-11XHM	269652	1773745	35° 44' 20.25" -98° 39' 22.47"	35.738958 -98.656242	310' FNL / 1920' FEL (NW/4 NE/4 NW/4 NE/4 SEC 35)	1734.39'	1737.02'
LP-3	LANDING POINT	269650	1773915	35° 44' 20.24" -98° 39' 20.41"	35.738956 -98.655669	310' FNL / 1750' FEL (NE/4 SEC 35)	--	--
BHL-3	BOTTOM HOLE LOCATION	254295	1773757	35° 41' 48.38" -98° 39' 21.06"	35.696772 -98.655850	50' FSL / 1750' FEL (SE/4 SEC 11)	--	--
X-1	PERKINS #1	266010	1771685	35° 43' 44.10" -98° 39' 47.15"	35.728915 -98.663097	35-15N-14W: TD: 10515' 1320' FSL / 1320' FWL	--	--
X-2	LESLIE #1	268486	1774197	35° 44' 08.75" -98° 39' 16.89"	35.735765 -98.654691	35-15N-14W: TD: 11900' 1470' FNL / 1461' FEL	--	--
X-3	CONKLING #1-35	265983	1774314	35° 43' 44.00" -98° 39' 15.26"	35.728890 -98.654239	35-15N-14W: TD: 11900' 1320' FSL / 1325' FEL	--	--
X-4	BETH #1-35	265340	1772747	35° 43' 37.54" -98° 39' 34.21"	35.727095 -98.659504	35-15N-14W: TD: 10600' 660' FSL / 2390' FWL	--	--
X-5	LAPEL TRUST #1-35	268185	1771711	35° 44' 05.60" -98° 39' 47.02"	35.734890 -98.663062	35-15N-14W: TD: 11800' 1800' FNL / 1320' FWL	--	--
X-6	KAISER VAUGH #1-35-2XH	269781	1770739	35° 44' 21.32" -98° 39' 58.94"	35.739256 -98.666372	35-15N-14W: TD: 24052' 215' FNL / 330' FWL	--	--
X-7	CARL PAYNE #2	260767	1774264	35° 42' 52.41" -98° 39' 15.44"	35.714559 -98.654290	2-14N-14W: TD: 10569' 1320' FSL / 1323' FEL	--	--
X-8	HAMAR #1	262734	1774281	35° 43' 11.87" -98° 39' 15.40"	35.719963 -98.654278	2-14N-14W: TD: 10478' 1929' FNL / 1327' FEL	--	--
X-9	CARL PAYNE #3	262219	1771639	35° 43' 06.60" -98° 39' 47.40"	35.718501 -98.663166	2-14N-14W: TD: 10494' 2471' FNL / 1320' FWL	--	--
X-10	CARL PAYNE #1	260123	1771249	35° 42' 45.85" -98° 39' 51.96"	35.712736 -98.664432	2-14N-14W: TD: 10550' 660' FSL / 950' FWL	--	--
X-11	STEARNS #2	255559	1774193	35° 42' 00.91" -98° 39' 15.88"	35.700252 -98.654410	11-14N-14W: TD: 10114' 1320' FSL / 1330' FEL	--	--
X-12	STEARNS #4	258163	1774233	35° 42' 26.66" -98° 39' 15.61"	35.707405 -98.654335	11-14N-14W: TD: 10601' 1284' FNL / 1324' FEL	--	--
X-13	STEARNS #3	258190	1771600	35° 42' 26.75" -98° 39' 47.54"	35.707430 -98.663205	11-14N-14W: TD: 10592' 1272' FNL / 1320' FWL	--	--
X-14	STEARNS #1	255598	1771574	35° 42' 01.12" -98° 39' 47.63"	35.700310 -98.663231	11-14N-14W: TD: 10801' 1320' FSL / 1320' FWL	--	--

REVISIONS

No.	DATE	STAKED	BY	DESCRIPTION	COMMENTS
00	04-08-22	**--**--22	HDG	ISSUED FOR APPROVAL	--
01	05-17-22	05-19-22	HDG	REV'D BHL'S/WELL NAMES	REV'D ALL SHEETS
02	05-24-22	05-19-22	HDG	DROPPED KV4 WELL	REV'D ALL SHEETS

Certificate of Authorization No. 7318



Prepared By:
PSLS
14612 Bogert Parkway
Oklahoma City, OK 73134

EXHIBIT: A (2 of 3)
 SHEET: 8.5x11
 SHL: 35-15N-14W
 BHL-3: 11-14N-14W



WELL PAD ID:
 594DE3E8-9474-3780-F3D3-26585DE59D7A
 SH-3-ID: T3LL22IQJF

COVER SHEET

CONTINENTAL RESOURCES, INC.

P.O. BOX 26900 OKLAHOMA CITY, OK 73126 * (T) 1-800-256-8955 (F) 405-234-9253

Section 35 Township 15N Range 14W I.M.

SH-3: KAISER VAUGH
3-35-2-11XHM

County CUSTER State OK

Operator CONTINENTAL RESOURCES, INC.

NAD-27

POINT	WELL NAME	NORTHING	EASTING	LATITUDE LONGITUDE	LATITUDE LONGITUDE		EXISTING ELEVATION	DESIGN ELEVATION
SH-3	KAISER VAUGH 3-35-2-11XHM	269627	1805346	35° 44' 20.08" -98° 39' 21.18"	35.738910 -98.655884	310' FNL / 1920' FEL (NW/4 NE/4 NW/4 NE/4 SEC 35)	1734.39'	1737.02'
LP-3	LANDING POINT	269625	1805516	35° 44' 20.07" -98° 39' 19.12"	35.738908 -98.655311	310' FNL / 1750' FEL (NE/4 SEC 35)	--	--
BHL-3	BOTTOM HOLE LOCATION	254270	1805358	35° 41' 48.20" -98° 39' 19.78"	35.696724 -98.655494	50' FSL / 1750' FEL (SE/4 SEC 11)	--	--
X-1	PERKINS #1	265985	1803287	35° 43' 43.92" -98° 39' 45.86"	35.728867 -98.662740	35-15N-14W: TD: 10515' 1320' FSL / 1320' FWL	--	--
X-2	LESLIE #1	268461	1805798	35° 44' 08.58" -98° 39' 15.60"	35.735717 -98.654334	35-15N-14W: TD: 11900' 1470' FNL / 1461' FEL	--	--
X-3	CONKLING #1-35	265958	1805916	35° 43' 43.83" -98° 39' 13.97"	35.728841 -98.653882	35-15N-14W: TD: 11900' 1320' FSL / 1325' FEL	--	--
X-4	BETH #1-35	265315	1804349	35° 43' 37.37" -98° 39' 32.93"	35.727047 -98.659146	35-15N-14W: TD: 10600' 660' FSL / 2390' FWL	--	--
X-5	LAPEL TRUST #1-35	268159	1803312	35° 44' 05.43" -98° 39' 45.73"	35.734841 -98.662704	35-15N-14W: TD: 11800' 1800' FNL / 1320' FWL	--	--
X-6	KAISER VAUGH #1-35-2XH	269755	1802341	35° 44' 21.15" -98° 39' 57.65"	35.739208 -98.666014	35-15N-14W: TD: 24052' 215' FNL / 330' FWL	--	--
X-7	CARL PAYNE #2	260741	1805865	35° 42' 52.24" -98° 39' 14.16"	35.714511 -98.653933	2-14N-14W: TD: 10569' 1320' FSL / 1323' FEL	--	--
X-8	HAMAR #1	262708	1805882	35° 43' 11.69" -98° 39' 14.12"	35.719915 -98.653921	2-14N-14W: TD: 10478' 1929' FNL / 1327' FEL	--	--
X-9	CARL PAYNE #3	262194	1803240	35° 43' 06.43" -98° 39' 46.11"	35.718452 -98.662808	2-14N-14W: TD: 10494' 2471' FNL / 1320' FWL	--	--
X-10	CARL PAYNE #1	260098	1802850	35° 42' 45.67" -98° 39' 50.67"	35.712687 -98.664075	2-14N-14W: TD: 10550' 660' FSL / 950' FWL	--	--
X-11	STEARNS #2	255534	1805794	35° 42' 00.73" -98° 39' 14.59"	35.700203 -98.654054	11-14N-14W: TD: 10114' 1320' FSL / 1330' FEL	--	--
X-12	STEARNS #4	258137	1805834	35° 42' 26.48" -98° 39' 14.32"	35.707357 -98.653978	11-14N-14W: TD: 10601' 1284' FNL / 1324' FEL	--	--
X-13	STEARNS #3	258164	1803201	35° 42' 26.57" -98° 39' 46.25"	35.707381 -98.662848	11-14N-14W: TD: 10592' 1272' FNL / 1320' FWL	--	--
X-14	STEARNS #1	255573	1803176	35° 42' 00.94" -98° 39' 46.35"	35.700261 -98.662874	11-14N-14W: TD: 10801' 1320' FSL / 1320' FWL	--	--

EXHIBIT: A (3 of 3)
SHEET: 8.5x14
SHL: 35-15N-14W
BHL-3: 11-14N-14W

PETRO LAND SERVICES SOUTH, LLC
14612 BOGERT PARKWAY, OKLA. CITY, OKLA. 73134 * OFFICE (405) 212-3108
Certificate of Authorization No. 7318



CONTINENTAL
RESOURCES, INC
(OPERATOR)

CUSTER County Oklahoma
310' FNL-1920' FEL Section 35 Township 15N Range 14W I.M.

WELL: KAISER VAUGH
3-35-2-11XHM

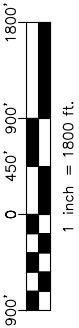
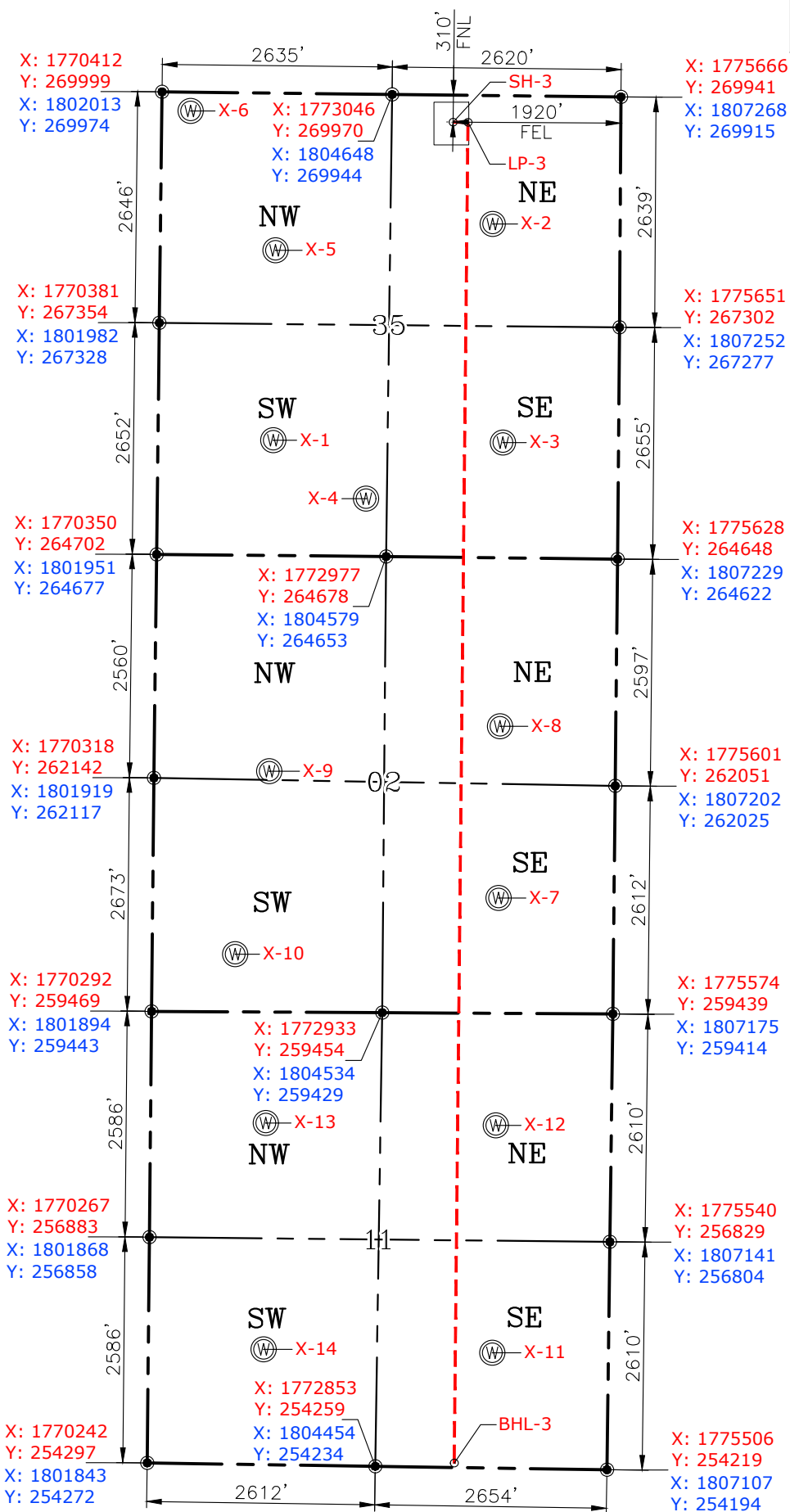

GPS DATUM
NAD-83
NAD-27
OK NORTH ZONE
US FEET
SCALE:
1" = 1800'

Please note that this location was staked on the ground under the supervision of a Licensed Professional Land Surveyor, but the accuracy of this survey is not guaranteed. Please contact PLS promptly if any inconsistency is determined. GPS data is observed from RTK-GPS. NOTE: X and Y data shown hereon for Section Corners may NOT have been surveyed on-the-ground, and further, does NOT represent a true Boundary Survey. Quarter Section distances may be assumed from a Government Survey Plat or assumed at a proportionate distance from opposing section corners, or occupation thereof, and may not have been measured on-the-ground, and further, does not represent a true Boundary Survey.

CERTIFICATE:

I, FRED A. SELENSKY, an Oklahoma Licensed Land Surveyor and an authorized agent of Petro Land Services South, LLC, do hereby certify to the information shown herein.



Fred A. Selensky
Oklahoma PLS No.1860 DATE

5-25-22

CURRENT REV.: 2
Date Drawn: 05-24-22

EXHIBIT: B
SHEET: 8.5x11
SHL: 35-15N-14W
BHL-3: 11-14N-14W

PETRO LAND SERVICES SOUTH, LLC

14612 BOGERT PARKWAY, OKLA. CITY, OKLA. 73134 * OFFICE (405) 212-3108
Certificate of Authorization No. 7318



CONTINENTAL
RESOURCES, INC.
(OPERATOR)

CUSTER County Oklahoma
310' FNL-1920' FEL Section 35 Township 15N Range 14W I.M.

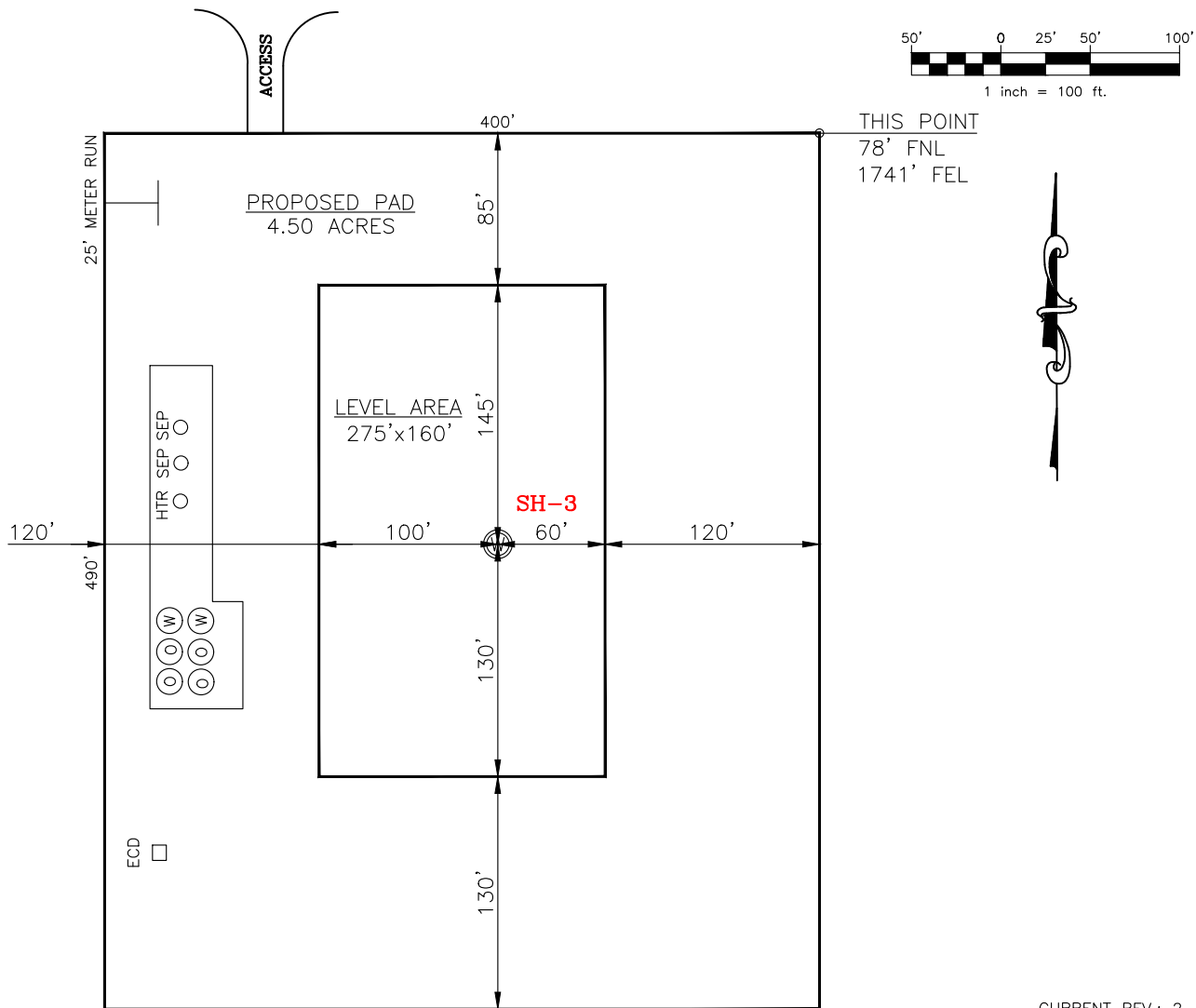

CURRENT REV.: 2

SH-3: KAISER VAUGH 3-35-2-11XHM

Operator: CONTINENTAL RESOURCES, INC.

DATUM: NAD-83

Lease Name: --

NORTHING: 269652

Topography & Vegetation: Pasture

EASTING: 1773745

Good Drill Site? Yes Reference Stakes or Alternate Location Stakes Set: No

LAT: N35°44'20.25"

Best Accessibility to Location: From The North Line

LONG: W98°39'22.47"

Distance & Direction From Hwy. or Town: Leaving Thomas, head east for 3.23 miles & turn right on N-2420 Rd. Head south for 1.56 miles & turn left on E-0880 Rd. and head east for 1.58 miles to the proposed access road.

LAT: 35.738958°

LONG: -98.656242°

STATE PLANE
COORDINATES
(US FEET): NORTH

(This Information Was Gathered With a GPS
Receiver With ±1 Foot Horiz./Vert. Accuracy)

THE INFORMATION SHOWN HEREIN IS FOR
CONSTRUCTION PURPOSES ONLY

LANDING POINT, BOTTOM HOLE AND DRILL
PATH INFORMATION PROVIDED BY OPERATOR
LISTED, NOT SURVEYED.

Well SH-3: KAISER VAUGH 3-35-2-11XHM

Certificate of Authorization No. 7318



Prepared By:
PSLS
14612 Bogert Parkway
Oklahoma City, OK 73134

EXHIBIT: C
SHEET: 8.5x11
SHL: 35-15N-14W
BHL-3: 11-14N-14W

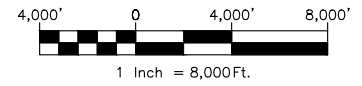

VICINITY MAP

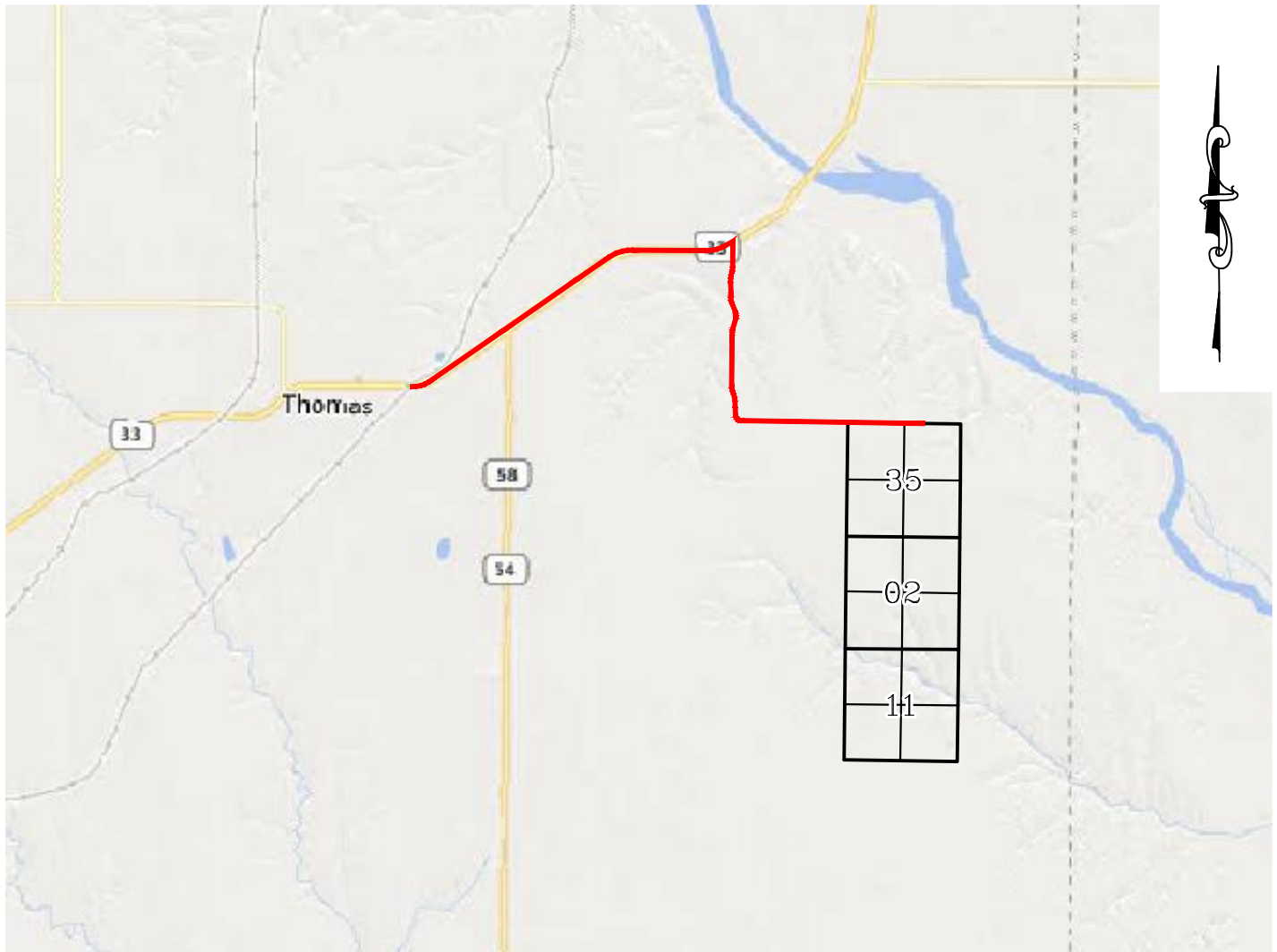

LEAVING THOMAS, HEAD EAST FOR 3.23 MILES & TURN RIGHT ON N-2420 RD. HEAD SOUTH FOR 1.56 MILES & TURN LEFT ON E-0880 RD. AND HEAD EAST FOR 1.58 MILES TO THE PROPOSED ACCESS ROAD.

CONTINENTAL RESOURCES, INC.

P.O. BOX 26900 OKLAHOMA CITY, OK 73126 * (T) 1-800-256-8955 (F) 405-234-9253



Prepared By:
Petro Land Services South
14612 Bogert Parkway
Oklahoma City, OK 73134

Section 35 Township 15N Range 14W I.M. Well SH-3: KAISER VAUGH 3-35-2-11XHM
County CUSTER State OK
Operator CONTINENTAL RESOURCES, INC.

EXHIBIT: D
SHEET: 8.5x11
SHL: 35-15N-14W
BHL-3: 11-14N-14W

Well SH-3: KAISER VAUGH
3-35-2-11XHM



FACING NORTH



FACING SOUTH



CURRENT REV.: 2

Prepared By:  PSLS 14612 Bogert Parkway, Oklahoma City, OK 73134	TERRAIN	DRAWN BY:	HDG	SCALE:	N.T.S.
		CHECKED BY:	MJL	JOB No.:	--
		APPROVED BY:	--	DWG. NO.:	TERRAIN-1
		DATE ISSUED:	05-24-22	SHEET:	1 OF 2

EXHIBIT: E
SHEET: 8.5x11
SHL: 35-15N-14W
BHL-3: 11-14N-14W

Well SH-3: KAISER VAUGH
3-35-2-11XHM



FACING EAST



FACING WEST



CURRENT REV.: 2

Prepared By:  PSLS 14612 Bogert Parkway, Oklahoma City, OK 73134	TERRAIN	DRAWN BY:	HDG	SCALE:	N.T.S.
		CHECKED BY:	MJL	JOB No.:	--
		APPROVED BY:	--	DWG. NO.:	TERRAIN-2
		DATE ISSUED:	05-24-22	SHEET:	2 OF 2

EXHIBIT: F
SHEET: 8.5x11
SHL: 35-15N-14W
BHL-3: 11-14N-14W

KAISER VAUGH
Well SH-3: 3-35-2-11XHM



PROPOSED ACCESS ROAD = 71' | 4.30 RODS (TOTAL)

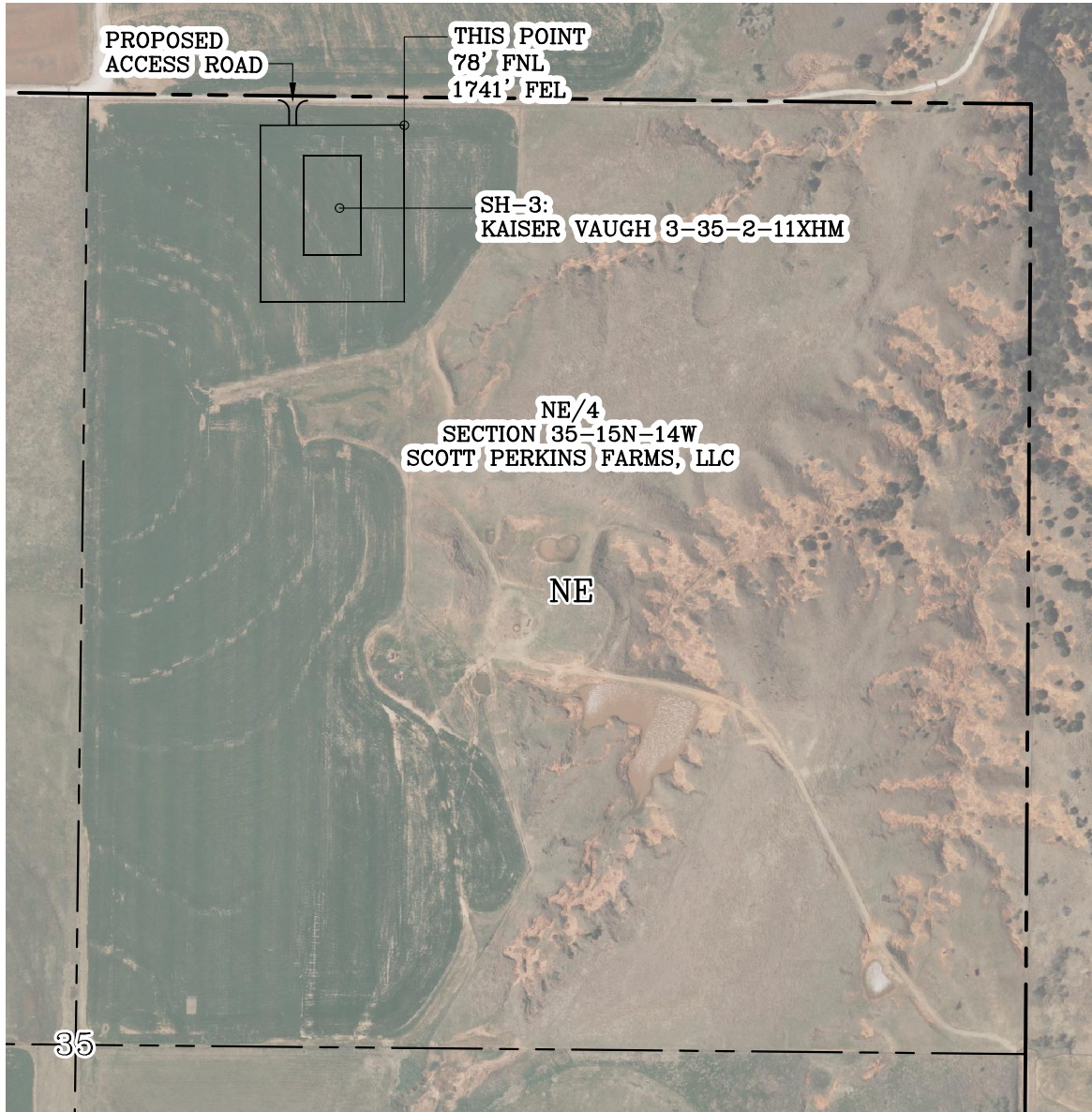

GPS DATUM - NAD83, OK NORTH ZONE
US FEET SCALE: 1" = 500'

Section 35 Township 15N Range 14W I.M.
County CUSTER State OK
Operator CONTINENTAL RESOURCES, INC.

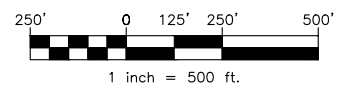

CURRENT REV.: 2

Prepared By:  PSLS 14612 Bogert Parkway. Oklahoma City, OK 73134	AERIAL PLAT	DRAWN BY:	HDG	SCALE:	1" = 500'
		CHECKED BY:	MJL	JOB No.:	--
		APPROVED BY:	--	DWG. NO.:	AERIAL-1
		DATE ISSUED:	05-24-22	SHEET:	1 OF 4

EXHIBIT: G
 SHEET: 8.5x11
 SHL: 35-15N-14W
 BHL-3: 11-14N-14W

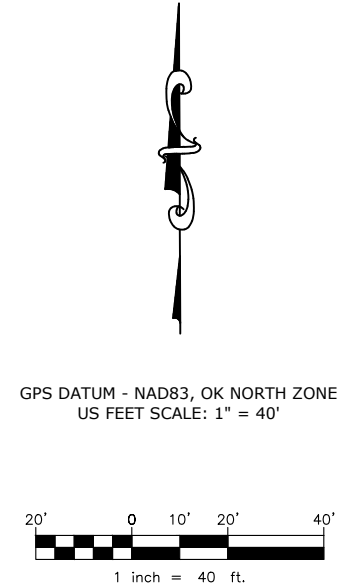
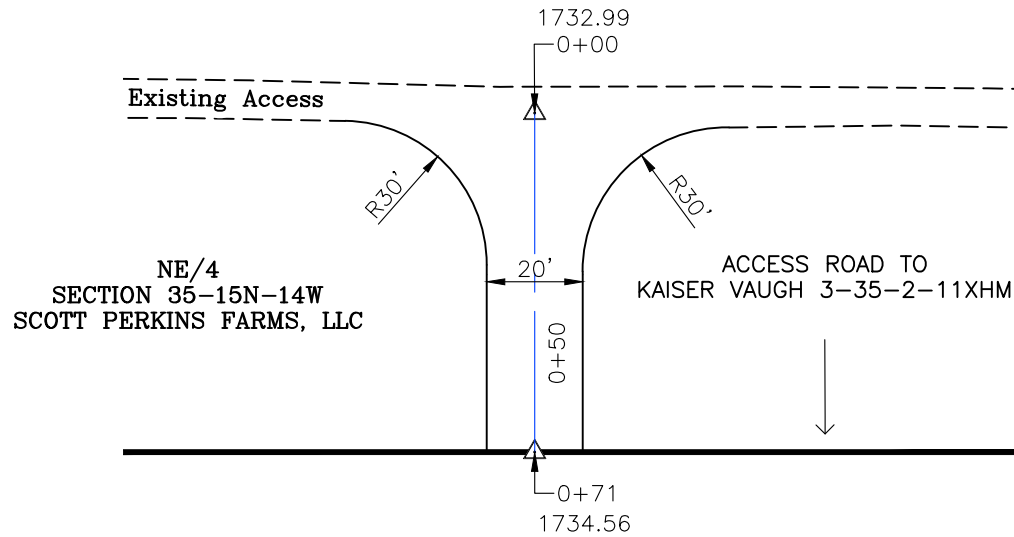

- * THIS PROPOSED LEASE ROAD PLAT DOES NOT REPRESENT A TRUE BOUNDARY SURVEY.
- * THE FOOTAGES AND TIES SHOWN HEREON ARE FROM LINES OF OCCUPATION AND MAY NOT BE FROM ACTUAL PROPERTY CORNERS.

Well SH-3: KAISER VAUGH 3-35-2-11XHM

PROPOSED ACCESS ROAD = 71' | 4.30 RODS (TOTAL)

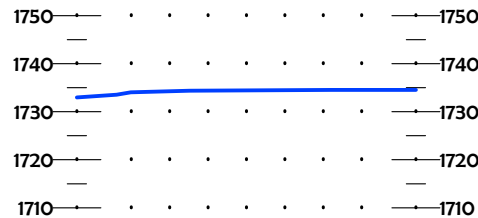
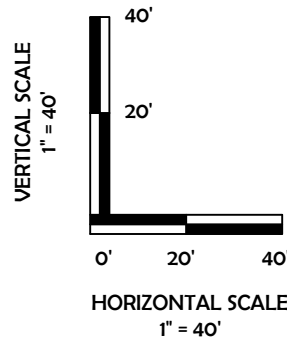

CURRENT REV.: 2

Prepared By:

 PSLs
 14612 Bogert Parkway
 Oklahoma City, OK 73134



Continental
 RESOURCES

P.O. Box 26900
 Oklahoma City
 Oklahoma, 73126
 (T) 1-800-256-8955
 (F) 405-234-9253

LEASE ROAD PLAN & PROFILE

DRAWN BY:	HDG	SCALE:	AS NOTED
CHECKED BY:	MJL	JOB No.:	--
APPROVED BY:	--	DWG. NO.:	P&P
DATE ISSUED:	05-24-22	SHEET:	2 OF 4

EXHIBIT: H
SHEET: 8.5x11
SHL: 35-15N-14W
BHL-3: 11-14N-14W

KAISER VAUGH
Well SH-3: 3-35-2-11XHM

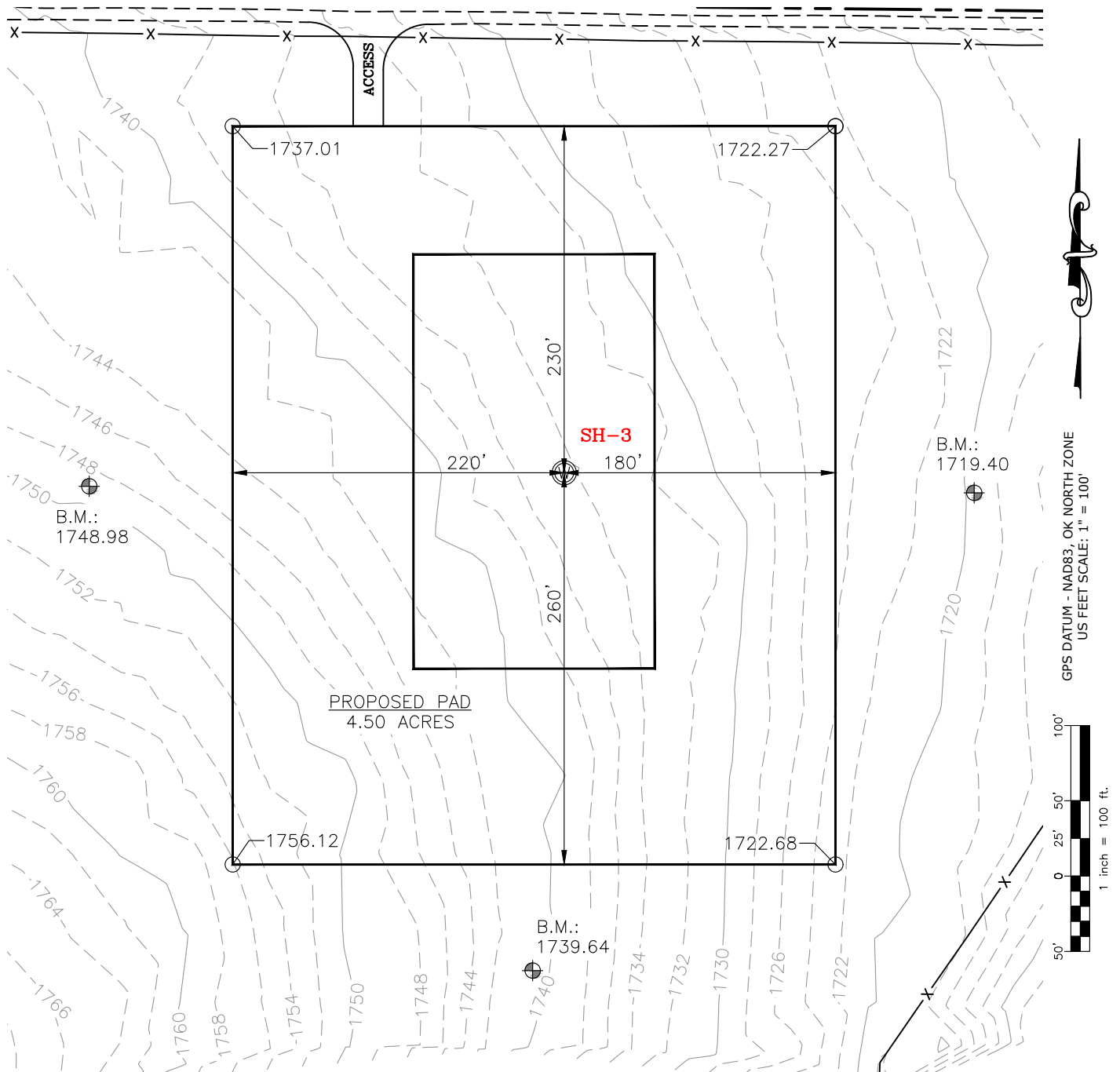

CURRENT REV.: 2

Prepared By: PSLS PSLS 14612 Bogert Parkway. Oklahoma City, OK 73134	EXISTING GRADING PLAN	DRAWN BY:	HDG	SCALE:	1" = 100'
		CHECKED BY:	MJL	JOB No.:	--
		APPROVED BY:	--	DWG. NO.:	EX-GR.
		DATE ISSUED:	05-24-22	SHEET:	3 OF 4

EXHIBIT: I
SHEET: 8.5x11
SHL: 35-15N-14W
BHL-3: 11-14N-14W



KAISER VAUGH
Well SH-3: 3-35-2-11XHM

TOTAL PROPOSED DISTURBED AREA: 6.48 ACRES

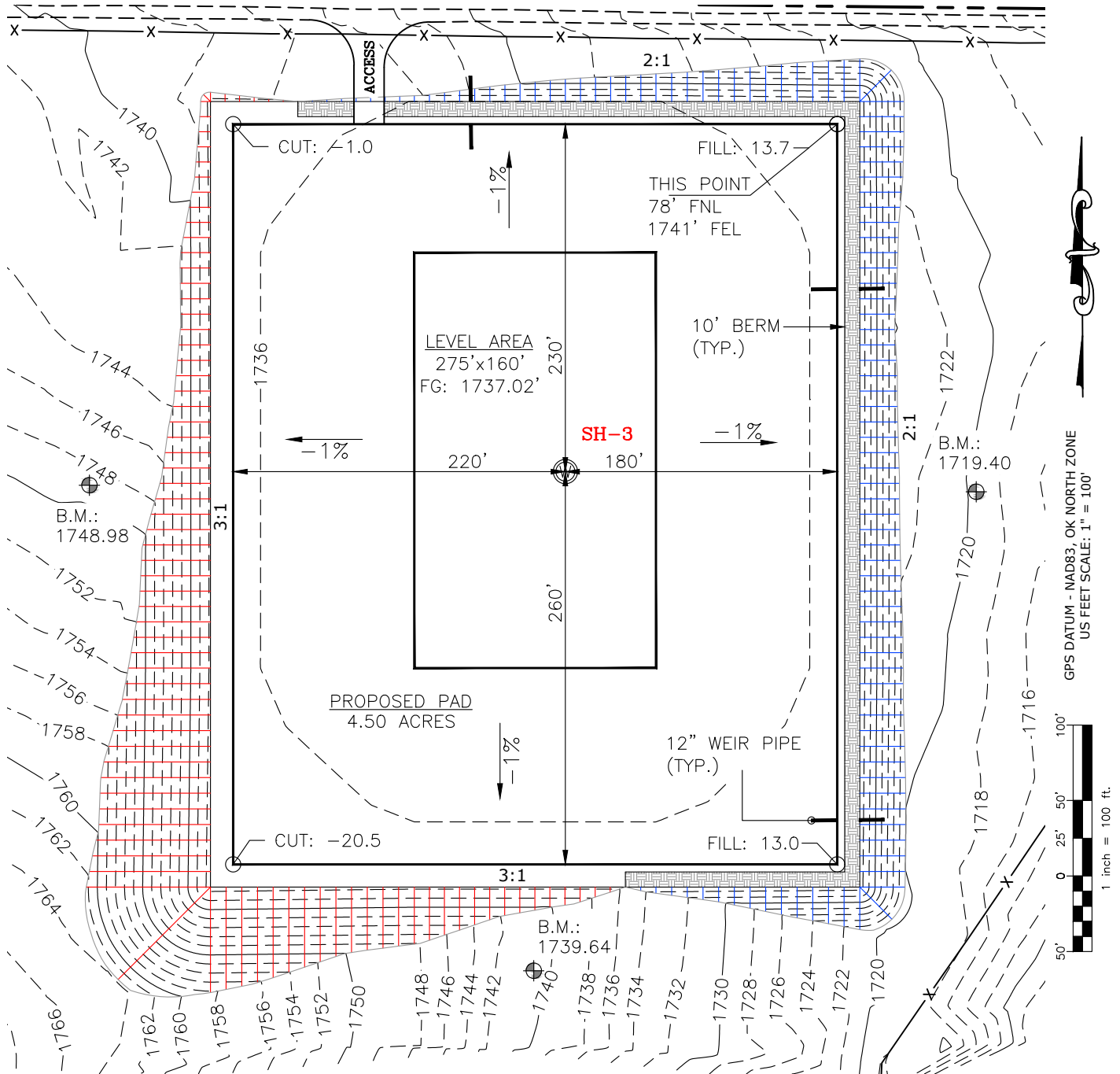

CUT VOLUME 31978.11 CU. YD. | 6" OF STRIPPED TOP SOIL: 5,224.95 CU. YD.
FILL VOLUME 31980.19 CU. YD. | BERM LENGTH: 1007'/LF (674.69 CU. YD.)

(CUT/FILL VOLUMES DO NOT INCLUDE 6" OF STRIPPED TOP SOIL)

CURRENT REV.: 2

Prepared
By:



PSLS
14612 Bogert Parkway
Oklahoma City, OK 73134

PROPOSED GRADING PLAN

DRAWN BY:	HDG	SCALE:	1" = 100'
CHECKED BY:	MJL	JOB No.:	--
APPROVED BY:	--	DWG. NO.:	PRO-GR.
DATE ISSUED:	05-24-22	SHEET:	4 OF 4

EXHIBIT "A"

TABLE OF QUANTITIES

DISTURBED AREA = 6.48 ACRES
ACCESS ROAD = ±71'

LOCATED ON THE LANDS OF:
SCOTT PERKINS FARMS, LLC

NE/4 SEC 35-15N-14W
CUSTER COUNTY, OKLAHOMA

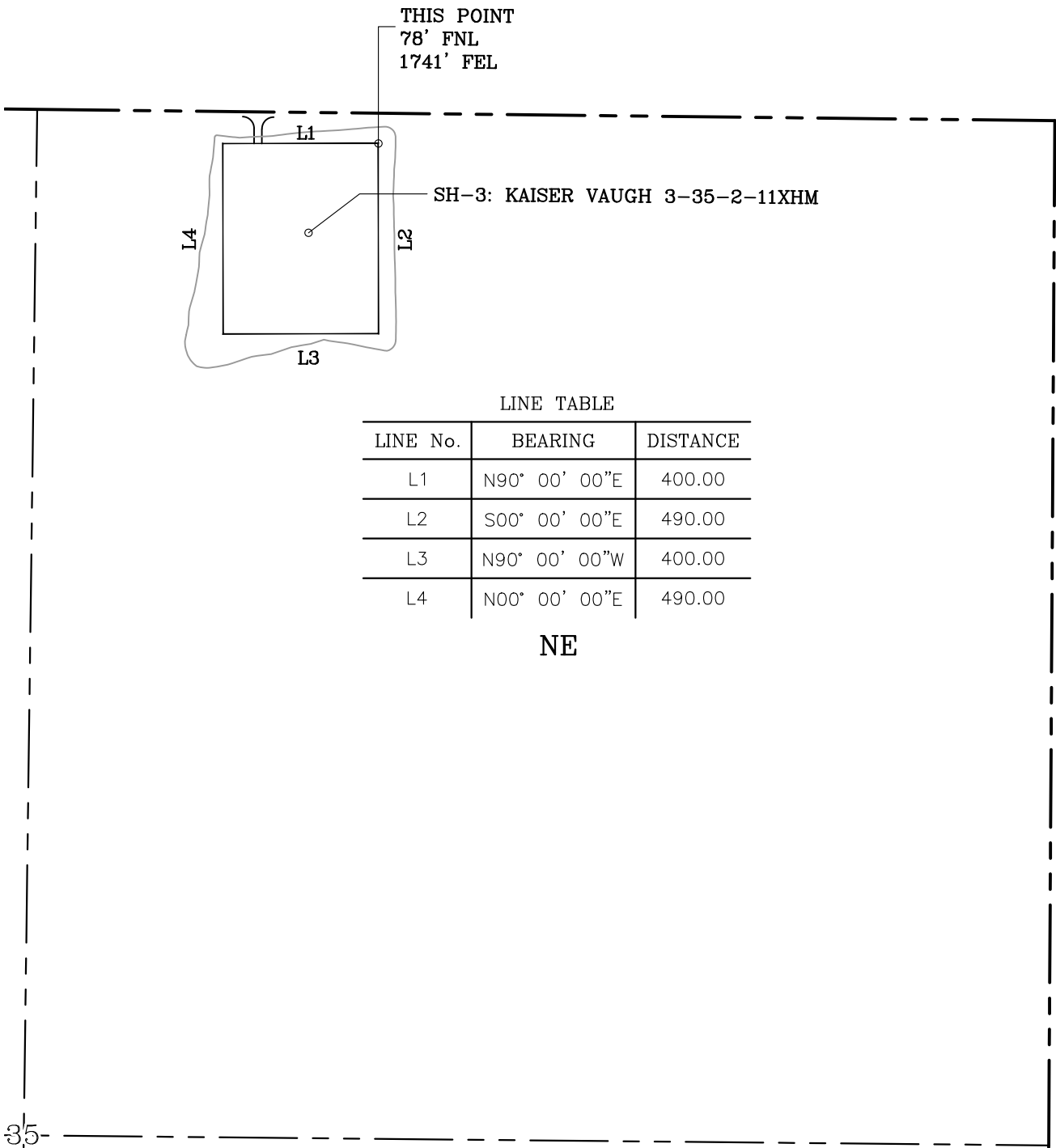

GENERAL NOTES:

- 1. THIS IS NOT A BOUNDARY SURVEY.
- 2. THIS SURVEY DOES NOT GUARANTEE TITLE OR OWNERSHIP.

LEGEND

PROPOSED WELL PAD

PROPOSED DISTURBED AREA

SECTION LINE

QUARTER SECTION LINE

GPS DATUM -
NAD83, OK NORTH ZONE
US FEET SCALE: 1" = 400'

PREPARED BY:

PSLS
14612 BOGERT PARKWAY
Oklahoma City, OK 73134

Drawn By:	HDG	Date:	05-24-22
Checked By:	MJL	Scale:	1" = 400'
Sheet Size:	8.5x14	Sheet No.	1 of 1
REV.	Description	Date	
0	ISSUED FOR APPROVAL	04-08-22	
1	REV'D BHL'S/WELL NAMES	05-17-22	
2	DROPPED KV4 WELL	05-24-22	