

API NUMBER: 051 24859

OKLAHOMA CORPORATION COMMISSION
OIL & GAS CONSERVATION DIVISION
P.O. BOX 52000
OKLAHOMA CITY, OK 73152-2000
(Rule 165:10-3-1)

Approval Date: 08/20/2021
Expiration Date: 02/20/2023

Multi Unit Oil & Gas

PERMIT TO DRILL

WELL LOCATION: Section: 04 Township: 4N Range: 6W County: GRADY

SPOT LOCATION: ☐ SE ☐ SE ☐ SW ☐ SW FEET FROM QUARTER: FROM SOUTH FROM WEST
SECTION LINES: 243 1078

Lease Name: NELDA Well No: 3-4X33H Well will be 243 feet from nearest unit or lease boundary.
Operator Name: GULFPORT MIDCON LLC Telephone: 4052524600 OTC/OCC Number: 24020 0

GULFPORT MIDCON LLC
3001 QUAIL SPRINGS PKWY
OKLAHOMA CITY, OK 73134-2640

VICKY KAY GRIDER
PO BOX 243
PAWNEE VALLEY KY 40056

Formation(s) (Permit Valid for Listed Formations Only):

	Name	Code	Depth
1	SYCAMORE	352SCMR	14802
2	WOODFORD	319WDFD	15156
3	HUNTON	269HNTN	15416

Spacing Orders: 444393 Location Exception Orders: 714603 Increased Density Orders: 714737
406347 714597 714736
112036

Pending CD Numbers: No Pending

Working interest owners' notified: ***

Special Orders: No Special

Total Depth: 25270 Ground Elevation: 1153

Surface Casing: 1500

Depth to base of Treatable Water-Bearing FM: 530

Deep surface casing has been approved

Under Federal Jurisdiction: No
Fresh Water Supply Well Drilled: No
Surface Water used to Drill: Yes

Approved Method for disposal of Drilling Fluids:

D. One time land application -- (REQUIRES PERMIT) PERMIT NO: 21-37775
H. (Other) SEE MEMO

PIT 1 INFORMATION

Type of Pit System: CLOSED Closed System Means Steel Pits

Type of Mud System: WATER BASED

Chlorides Max: 5000 Average: 3000

Is depth to top of ground water greater than 10ft below base of pit? Y

Within 1 mile of municipal water well? N

Wellhead Protection Area? N

Pit is not located in a Hydrologically Sensitive Area.

Category of Pit: C

Liner not required for Category: C

Pit Location is: NON HSA

Pit Location Formation: CHICKASHA

PIT 2 INFORMATION

Type of Pit System: CLOSED Closed System Means Steel Pits

Type of Mud System: OIL BASED

Chlorides Max: 300000 Average: 200000

Is depth to top of ground water greater than 10ft below base of pit? Y

Within 1 mile of municipal water well? N

Wellhead Protection Area? N

Pit is not located in a Hydrologically Sensitive Area.

Category of Pit: C

Liner not required for Category: C

Pit Location is: NON HSA

Pit Location Formation: CHICKASHA

This permit does not address the right of entry or settlement of surface damages. The duration of this permit is 18 MONTHS, except as otherwise provided by Rule 165: 10-3-1. Rule 165: 10-3-4 (c) (7) (e) - The Operator shall give 24 Hours notice by telephone to the appropriate District Office of the Conservation Division as to when Surface Casing will be run.

MULTI UNIT HOLE 1					
Section: 33	Township: 5N	Range: 6W	Meridian: IM	Total Length: 9958	
County: GRADY			Measured Total Depth: 25270		
Spot Location of End Point: NW		NE	NE	NW	True Vertical Depth: 18000
Feet From: NORTH		1/4 Section Line: 25		End Point Location from	
Feet From: WEST		1/4 Section Line: 2110		Lease, Unit, or Property Line: 25	

Additional Surface Owner(s)	Address	City, State, Zip
THE NOEL D. AND GELORIA A. PHILLIPS REVOCABLE LIVING TRUST, NOEL D. PHILLIPS AND GELORIA A. PHILLIPS	8001 S VICTORIA DRIVE	OKLAHOMA CITY, OK 73159

NOTES:

Category	Description
DEEP SURFACE CASING	[8/20/2021 - GC2] - APPROVED; NOTIFY OCC FIELD INSPECTOR IMMEDIATELY OF ANY LOSS OF CIRCULATION OR FAILURE TO CIRCULATE CEMENT TO SURFACE ON ANY CONDUCTOR OR SURFACE CASING
HYDRAULIC FRACTURING	<p>[8/20/2021 - GC2] - OCC 165:10-3-10 REQUIRES:</p> <p>1) NOTICE SHALL BE GIVEN AT LEAST 5 BUSINESS DAYS PRIOR TO COMMENCEMENT OF HYDRAULIC FRACTURING OPERATIONS ON A HORIZONTAL WELL TO OPERATORS PRODUCING WELLS WITHIN 1 MILE OF THE COMPLETION INTERVAL OF THE SUBJECT WELL. THE NOTICE TO SUCH OPERATORS SHALL CONTAIN THE INFORMATION IN FORM 6000NOO. IF THE HYDRAULIC FRACTURING OPERATIONS SCHEDULE CHANGES AFTER NOTICE HAS BEEN PROVIDED, RESULTING IN A DELAY OF OPERATIONS OF MORE THAN 5 DAYS FROM THE INITIAL NOTICE, NEW NOTICE IS REQUIRED TO BE GIVEN;</p> <p>2) NOTICE WILL BE GIVEN TO THE OCC CENTRAL OFFICE AND LOCAL DISTRICT OFFICES AT LEAST 48 HOURS PRIOR TO COMMENCEMENT OF HYDRAULIC FRACTURING OPERATIONS. FORM 6000NH shall BE USED AND IS FOUND AT THIS LINK: OCCWEB.COM/OG/OGFORMS.HTML; AND,</p> <p>3) THE CHEMICAL DISCLOSURE OF HYDRAULIC FRACTURING INGREDIENTS FOR ALL WELLS IS TO BE REPORTED TO FRACFOCUS WITHIN 60 DAYS AFTER THE CONCLUSION OF HYDRAULIC FRACTURING OPERATIONS, FOUND AT FRACFOCUS.ORG</p>
INCREASED DENSITY - 714736	<p>[8/20/2021 - G56] - 4-4N-6W X406347 WDFD, OTHER 6 WELLS NO OP NAMED 10/2/2020</p>
INCREASED DENSITY - 714737	<p>[8/20/2021 - G56] - 33-5N-6W X444393 WDFD, OTHER 6 WELLS NO OP NAMED 10/2/2020</p>
LOCATION EXCEPTION - 714603	<p>[8/20/2021 - G56] - (I.O.) 4-4N-6W & 33-5N-6W X112036 SCMR 4-4N-6W & 33-5N-6W X406347 WDFD, HNTN 4-4N-6W X444393 WDFD, HNTN 33-5N-6W X165:10-3-28(C)(2)(B) WDFD (NELDA 3-4X33H) MAY BE CLOSER THAN 600' TO NELDA 2-4X33H, NELDA 4-4X33H WELLS COMPL INT (4-4N-6W) NCT 150' FSL, NCT 2000' FWL, NCT 0' FNL, NCT 1500' FWL COMPL INT (33-5N-6W) NCT 0' FSL, NCT 2200' FWL, NCT 150' FNL, NCT 2000' FWL NO OP NAMED 9/25/2020</p>
MEMO	[8/20/2021 - GC2] - CLOSED SYSTEM=STEEL PITS PER OPERATOR REQUEST, OBM RETURNED TO VENDOR, CUTTINGS PERMITTED PER DISTRICT
SPACING - 112036	<p>[8/20/2021 - G56] - (640) 4-4N-6W & 33-5N-6W EXT 94778 SCMR, OTHER</p>
SPACING - 406347	<p>[8/20/2021 - G56] - (640) 4-4N-6W EST OTHERS EXT 155271/VAR/388814 HNTN, OTHERS EXT 381169 WDFD, OTHERS</p>
SPACING - 444393	<p>[8/20/2021 - G56] - (640) 33-5N-6W VAC OTHERS EST OTHER EXT OTHER EXT 340020 HNTN, OTHERS EXT 406347 WDFD, OTHERS</p>
SPACING - 714597	<p>[8/20/2021 - G56] - (I.O.) 4-4N-6W & 33-5N-6W EST MULTIUNIT HORIZONTAL WELL X112036 SCMR 4-4N-6W & 33-5N-6W X406347 WDFD, HNTN 4-4N-6W X444393 WDFD, HNTN 33-5N-6W (SCMR, HNTN ARE ADJACENT CSS TO WDFD) 50% 4-4N-6W 50% 33-5N-6W NO OP NAMED 9/25/2020</p>

This permit does not address the right of entry or settlement of surface damages. The duration of this permit is 18 MONTHS, except as otherwise provided by Rule 165: 10-3-1. Rule 165: 10-3-4 (c) (7) (e) - The Operator shall give 24 Hours notice by telephone to the appropriate District Office of the Conservation Division as to when Surface Casing will be run.

051 24859 NELDA 3-4X33H



Well Location Plat

S.H.L. Sec. 4-4N-6W I.M.
B.H.L. Sec. 33-5N-6W I.M.

Operator: GULFPORT MIDCON, LLC
Lease Name and No.: NELDA #3-4X33H
Surface Hole Location: 243' FSL - 1078' FWL Gr. Elevation: 1153'
SE/4-SE/4-SW/4-SW/4 Section: 4 Township: 4N Range: 6W I.M.
Bottom Hole Location: 25' FNL - 2110' FWL
NW/4-NE/4-NE/4-NW/4 Section: 33 Township: 5N Range: 6W I.M.
County: Grady State of Oklahoma
Terrain at Loc.: Location fell in open pasture.



All bearings shown
are grid bearings.

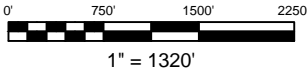

GPS DATUM
NAD 27
OK SOUTH ZONE

Surface Hole Loc.:
Lat: 34°50'30.98"N
Lon: 97°50'24.32"W
Lat: 34.84193970
Lon: -97.84009016
X: 2047984
Y: 549040

Landing Point:
Lat: 34°50'31.94"N
Lon: 97°50'11.52"W
Lat: 34.84220435
Lon: -97.83653444
X: 2049050
Y: 549138

Bottom Hole Loc.:
Lat: 34°52'10.03"N
Lon: 97°50'22.30"W
Lat: 34.86945349
Lon: -97.83952747
X: 2048137
Y: 559054

-Please note that this location was staked on the ground under the supervision of a Licensed Professional Land Surveyor, but the accuracy of this survey is not guaranteed. Please contact Arkoma Surveying and Mapping promptly if any inconsistency is determined. GPS data is observed from RTK - GPS. -NOTE: X and Y data shown hereon for Section Corners may NOT have been surveyed on-the-ground, and further, does NOT represent a true Boundary Survey. -Quarter Section distances may be assumed from a Government Survey Plat or assumed at a proportionate distance from opposing section corners, or occupation thereof, and may not have been measured on-the-ground, and further, does not represent a true boundary survey.

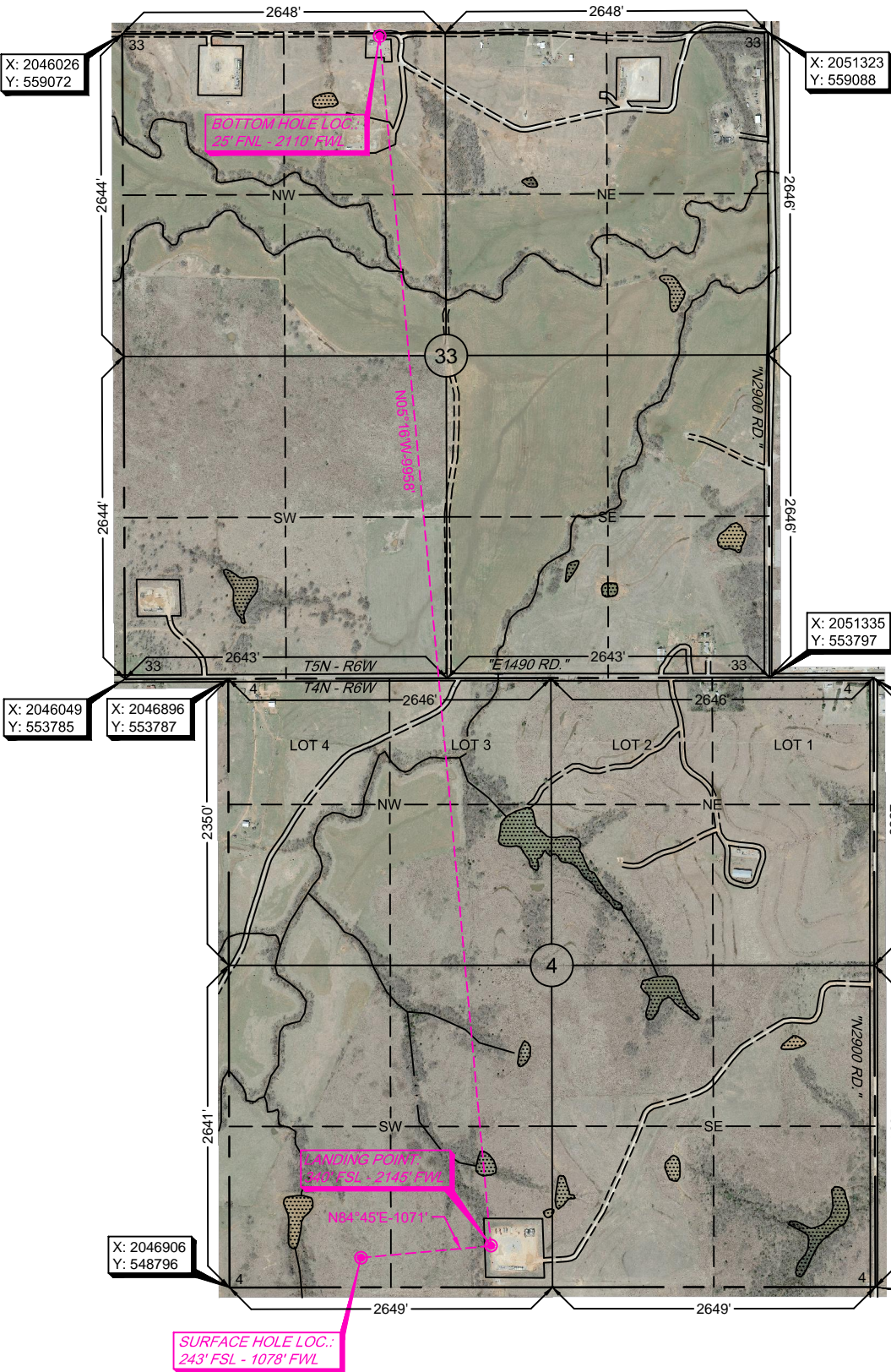

Survey and plat by:
Arkoma Surveying and Mapping, PLLC
P.O. Box 238 Wilburton, OK 74578
Ph. 918-465-5711 Fax 918-465-5030
Certificate of Authorization No. 5348
Expires June 30, 2022

Invoice #9100-A-C
Date Staked: 10/01/2020 By: Z.D.
Date Drawn: 10/16/2020 By: J.K./S.S.

Certification:
This is to certify that this Well Location Plat represents the results of a survey made on the ground performed under the supervision of the undersigned.

LANCE G. MATHIS

10/19/2020

OK LPLS 1664

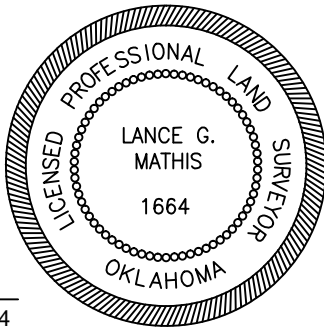



Well Location Plat

S.H.L. Sec. 4-4N-6W I.M.
B.H.L. Sec. 33-5N-6W I.M.

Operator: GULFPORT MIDCON, LLC
Lease Name and No.: NELDA #3-4X33H
Surface Hole Location: 243' FSL - 1078' FWL Gr. Elevation: 1153'
SE/4-SE/4-SW/4-SW/4 Section: 4 Township: 4N Range: 6W I.M.
Bottom Hole Location: 25' FNL - 2110' FWL
NW/4-NE/4-NE/4-NW/4 Section: 33 Township: 5N Range: 6W I.M.
County: Grady State of Oklahoma
Terrain at Loc.: Location fell in open pasture.



All bearings shown
are grid bearings.

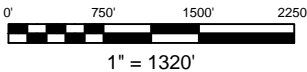

GPS DATUM
NAD 27
OK SOUTH ZONE

Surface Hole Loc.:
Lat: 34°50'30.98"N
Lon: 97°50'24.32"W
Lat: 34.84193970
Lon: -97.84009016
X: 2047984
Y: 549040

Landing Point:
Lat: 34°50'31.94"N
Lon: 97°50'11.52"W
Lat: 34.84220435
Lon: -97.83653444
X: 2049050
Y: 549138

Bottom Hole Loc.:
Lat: 34°52'10.03"N
Lon: 97°50'22.30"W
Lat: 34.86945349
Lon: -97.83952747
X: 2048137
Y: 559054

-Please note that this location was staked on the ground under the supervision of a Licensed Professional Land Surveyor, but the accuracy of this survey is not guaranteed. Please contact Arkoma Surveying and Mapping promptly if any inconsistency is determined. GPS data is observed from RTK - GPS. -NOTE: X and Y data shown hereon for Section Corners may NOT have been surveyed on-the-ground, and further, does NOT represent a true Boundary Survey. -Quarter Section distances may be assumed from a Government Survey Plat or assumed at a proportionate distance from opposing section corners, or occupation thereof, and may not have been measured on-the-ground, and further, does not represent a true boundary survey.

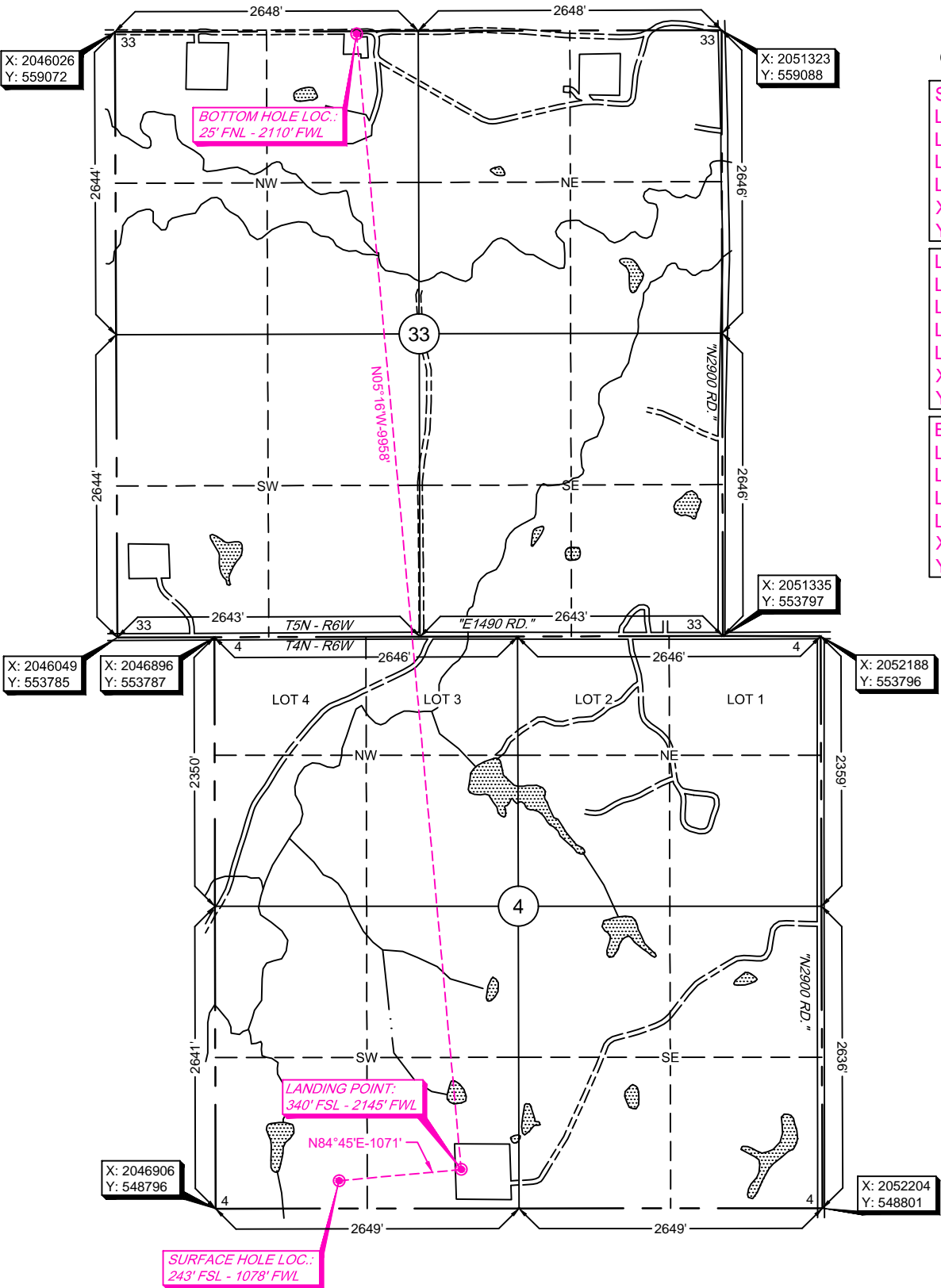

Survey and plat by:
Arkoma Surveying and Mapping, PLLC
P.O. Box 238 Wilburton, OK 74578
Ph. 918-465-5711 Fax 918-465-5030
Certificate of Authorization No. 5348
Expires June 30, 2022

Invoice #9100-A-C
Date Staked: 10/01/2020 By: Z.D.
Date Drawn: 10/16/2020 By: J.K./S.S.

Certification:
This is to certify that this Well Location Plat represents the results of a survey made on the ground performed under the supervision of the undersigned.

LANCE G. MATHIS

10/19/2020

OK LPLS 1664

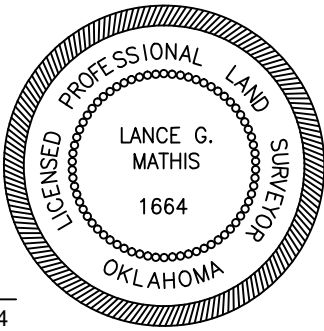



Anti-Collision

Sec. 4-4N-6W I.M.

Operator: GULFPORT MIDCON, LLC

Lease Name and No.: NELDA #3-4X33H

Surface Hole Location: 243' FSL - 1078' FWL

Landing Point: 340' FSL - 2145' FWL

Sec. 4 Twp. 4N Rng. 6W I.M.

Bottom Hole Location: 25' FNL - 2110' FWL

Sec. 33 Twp. 5N Rng. 6W I.M.

County: Grady State of Oklahoma

- SHL
- LP & BHL
- Bore Path
- PAD
- OCC Wells
- Counties
- Township-Range
- Sections



0 700 1,400 Feet

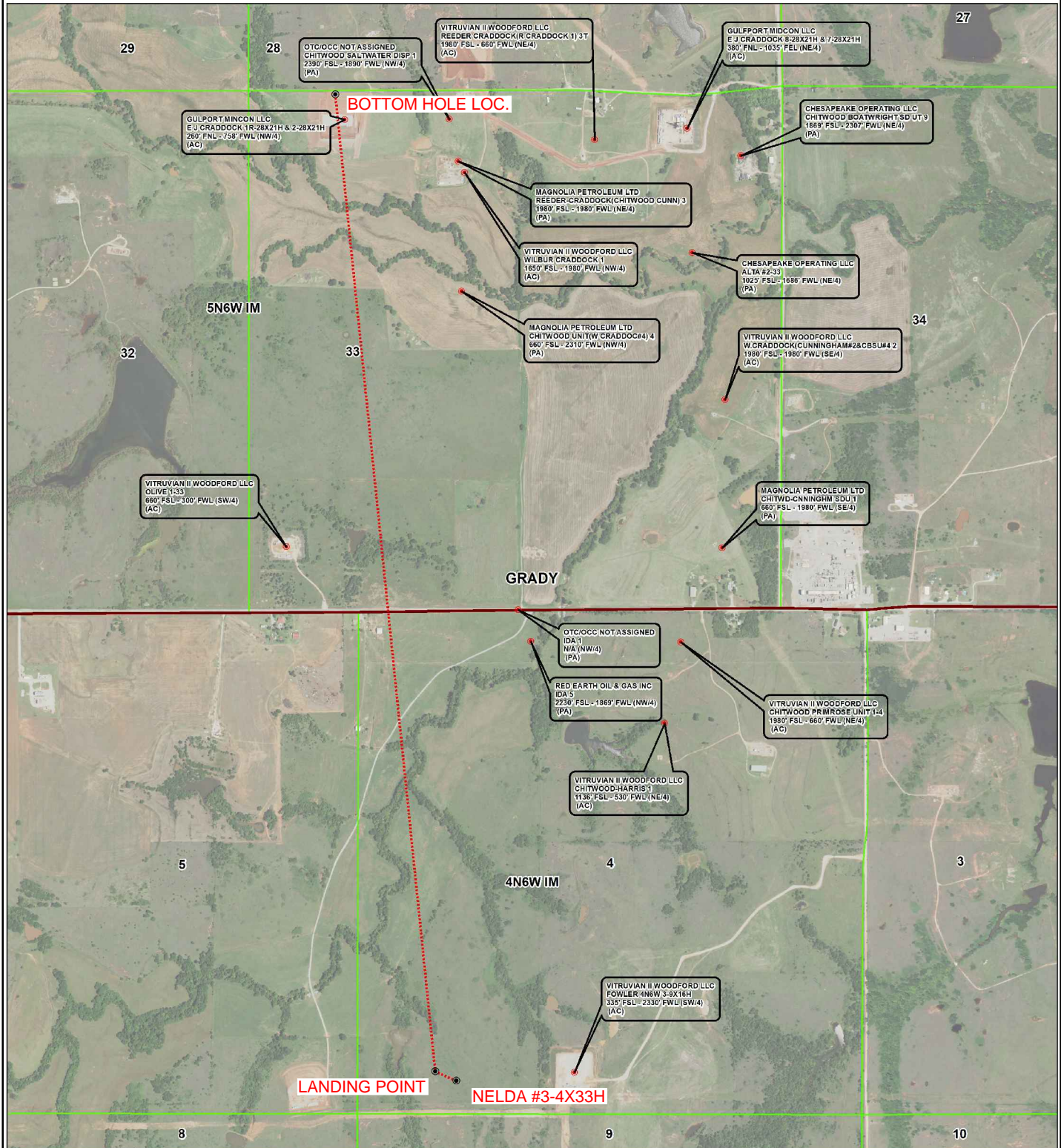

County Highway Vicinity Map

Job #: 9100-A-C

Operator: GULFPORT MIDCON, LLC

Lease Name and No.: NELDA #3-4X33H

Accessibility: From the East

Directions: From the junction of State Highway 19 & "EW 1450 RD."

In the town of Alex, OK. Go 0.3 miles West on "EW 1450 RD".

Then South 4.0 miles on "S. Lake Rd./Chitwood Expy". Then

West 1.8 miles on "EW 1490 Rd.". Then South 0.5 miles to a

Lease Rd. Follow the Lease Rd. for approx. 0.7 miles to the Southwest Quarter of Section 4-4N-6W on the West Side of the Road.



1 inch = 0.67 mile

provided by:
Arkoma Surveying and Mapping, PLLC
P.O. Box 238 Wilburton, OK 74578
Ph. 918-465-5711 Fax 918-465-5030
Certificate of Authorization No. 5348
Expires June 30, 2020

SNOW RM			SNOW RM						SNOW RM					
Ninnekah	36	31	32	33	34	35	36	31	32	33	34			
3	2	1	6	5	4	3	2	1	6	5	4	3	2	
SNOW RM			SNOW RM						SNOW RM					
10	11	12	7	8	9	10	11	12	7	8	9	10		
15	14	13	18	17	16	15	14	13	17	16	15			
SNOW RM			STATE HIGHWAY 16						STATE HIGHWAY 16					
22	23	24	19	20	21	22	23	24	19	20	21	22		
27	26	25	30	29	28	27	26	25	30	29	28			
SNOW RM			SNOW RM						SNOW RM					
34	35	36	31	32	33	34	35	36	31	32	33	34		
SNOW RM			SNOW RM						SNOW RM					
4	3	2	1	6	5	4	3	2	1	6	5	4	3	2
SNOW RM			SNOW RM						SNOW RM					
9	10	11	12	7	8	9	10	11	12	7	8	9	10	

