

API NUMBER: 069 20195

OKLAHOMA CORPORATION COMMISSION
OIL & GAS CONSERVATION DIVISION
P.O. BOX 52000
OKLAHOMA CITY, OK 73152-2000
(Rule 165:10-3-1)Approval Date: 12/09/2021
Expiration Date: 06/09/2023

Horizontal Hole Oil & Gas

PERMIT TO DRILL

WELL LOCATION: Section: 07 Township: 4S Range: 4E County: JOHNSTON

SPOT LOCATION: FEET FROM QUARTER: FROM NORTH FROM WEST
SECTION LINES: 240 2480

Lease Name: BARNES Well No: 7-3H Well will be 240 feet from nearest unit or lease boundary.

Operator Name: BNK PETROLEUM (US) INC Telephone: 8054843613 OTC/OCC Number: 21948 0

BNK PETROLEUM (US) INC
3623 OLD CONEJO RD #207
NEWBURY PARK, CA 91320-0800REBA WOODY
17715 WEST GREASY BEND ROAD
MANNSVILLE OK 73447

Formation(s) (Permit Valid for Listed Formations Only):

Name	Code	Depth
1 CANEY	354CNEY	9828

Spacing Orders: 549639

Location Exception Orders: 702693
720270

Increased Density Orders: No Density

Pending CD Numbers: 202102762

Working interest owners' notified: ***

Special Orders: No Special

Total Depth: 15266 Ground Elevation: 714

Surface Casing: 300

Depth to base of Treatable Water-Bearing FM: 70

Under Federal Jurisdiction: No
Fresh Water Supply Well Drilled: No
Surface Water used to Drill: Yes

Approved Method for disposal of Drilling Fluids:

D. One time land application -- (REQUIRES PERMIT) PERMIT NO: 19-36945
H. (Other) CLOSED SYSTEM=STEEL PITS PER OPERATOR REQUEST**PIT 1 INFORMATION**

Type of Pit System: CLOSED Closed System Means Steel Pits

Type of Mud System: WATER BASED

Chlorides Max: 8000 Average: 5000

Is depth to top of ground water greater than 10ft below base of pit? Y

Within 1 mile of municipal water well? N

Wellhead Protection Area? N

Pit is not located in a Hydrologically Sensitive Area.

Category of Pit: C

Liner not required for Category: C

Pit Location is: NON HSA

Pit Location Formation: DEESE

HORIZONTAL HOLE 1Section: 7 Township: 4S Range: 4E Meridian: IM Total Length: 5291
County: JOHNSTON Measured Total Depth: 15266
Spot Location of End Point: SW SE SE SW True Vertical Depth: 10651
Feet From: SOUTH 1/4 Section Line: 1 End Point Location from
Feet From: WEST 1/4 Section Line: 2178 Lease, Unit, or Property Line: 1**NOTES:**

This permit does not address the right of entry or settlement of surface damages. The duration of this permit is 18 MONTHS, except as otherwise provided by Rule 165: 10-3-1. Rule 165: 10-3-4 (c) (7) (e) - The Operator shall give 24 Hours notice by telephone to the appropriate District Office of the Conservation Division as to when Surface Casing will be run.

Category	Description
HYDRAULIC FRACTURING	<p>[12/2/2021 - GC2] - OCC 165:10-3-10 REQUIRES:</p> <p>1) NOTICE SHALL BE GIVEN AT LEAST 5 BUSINESS DAYS PRIOR TO COMMENCEMENT OF HYDRAULIC FRACTURING OPERATIONS ON A HORIZONTAL WELL TO OPERATORS PRODUCING WELLS WITHIN 1 MILE OF THE COMPLETION INTERVAL OF THE SUBJECT WELL. THE NOTICE TO SUCH OPERATORS SHALL CONTAIN THE INFORMATION IN FORM 6000NOO. IF THE HYDRAULIC FRACTURING OPERATIONS SCHEDULE CHANGES AFTER NOTICE HAS BEEN PROVIDED, RESULTING IN A DELAY OF OPERATIONS OF MORE THAN 5 DAYS FROM THE INITIAL NOTICE, NEW NOTICE IS REQUIRED TO BE GIVEN;</p> <p>2) NOTICE WILL BE GIVEN TO THE OCC CENTRAL OFFICE AND LOCAL DISTRICT OFFICES AT LEAST 48 HOURS PRIOR TO COMMENCEMENT OF HYDRAULIC FRACTURING OPERATIONS. FORM 6000NHF SHALL BE USED AND IS FOUND AT THIS LINK: OCCWEB.COM/OG/OGFORMS.HTML; AND,</p> <p>3) THE CHEMICAL DISCLOSURE OF HYDRAULIC FRACTURING INGREDIENTS FOR ALL WELLS IS TO BE REPORTED TO FRACFOCUS WITHIN 60 DAYS AFTER THE CONCLUSION OF HYDRAULIC FRACTURING OPERATIONS, FOUND AT FRACFOCUS.ORG</p>
LOCATION EXCEPTION - 702693	<p>[12/6/2021 - G56] - (I.O.) 7-4S-4E X549639 CNEY COMPL INT NCT 165' FNL, NCT 165' FSL, NCT 2178' FWL NO OP NAMED 9/23/2019</p>
LOCATION EXCEPTION - 720270	<p>[12/6/2021 - G56] - EXTENSION OF TIME FOR ORDER # 702693</p>
PENDING CD - 202102762	<p>[12/9/2021 - G56] - (E.O.) 7-4S-4E X549639 CNEY 1 WELL NO OP NAMED HEARING 12/14/2021</p>
SPACING - 549639	<p>[12/6/2021 - G56] - (640) 7-4S-4E EST OTHER EXT 142014 CNEY, OTHERS</p>

Well Location Plat

M & M Land Surveying, Inc.

520 "E" Street NW. Ardmore, OK. 73401
Office 580-226-0446 Mobile 580-221-4999

Company Name: BNK Petroleum Lease Name: Barnes 7-3H
 Section 7 Township 4 South Range 4 East County Johnston Oklahoma
 Surface Location 240' FNL - 2480' FWL Elevation 714' Good Location? Yes

Topography

Location fell in
Bermuda pasture 221'
South & 195' East of
R/W fences.

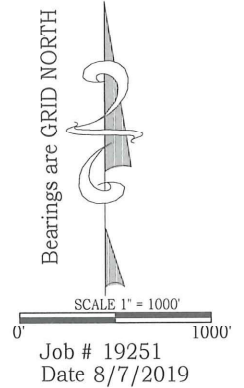
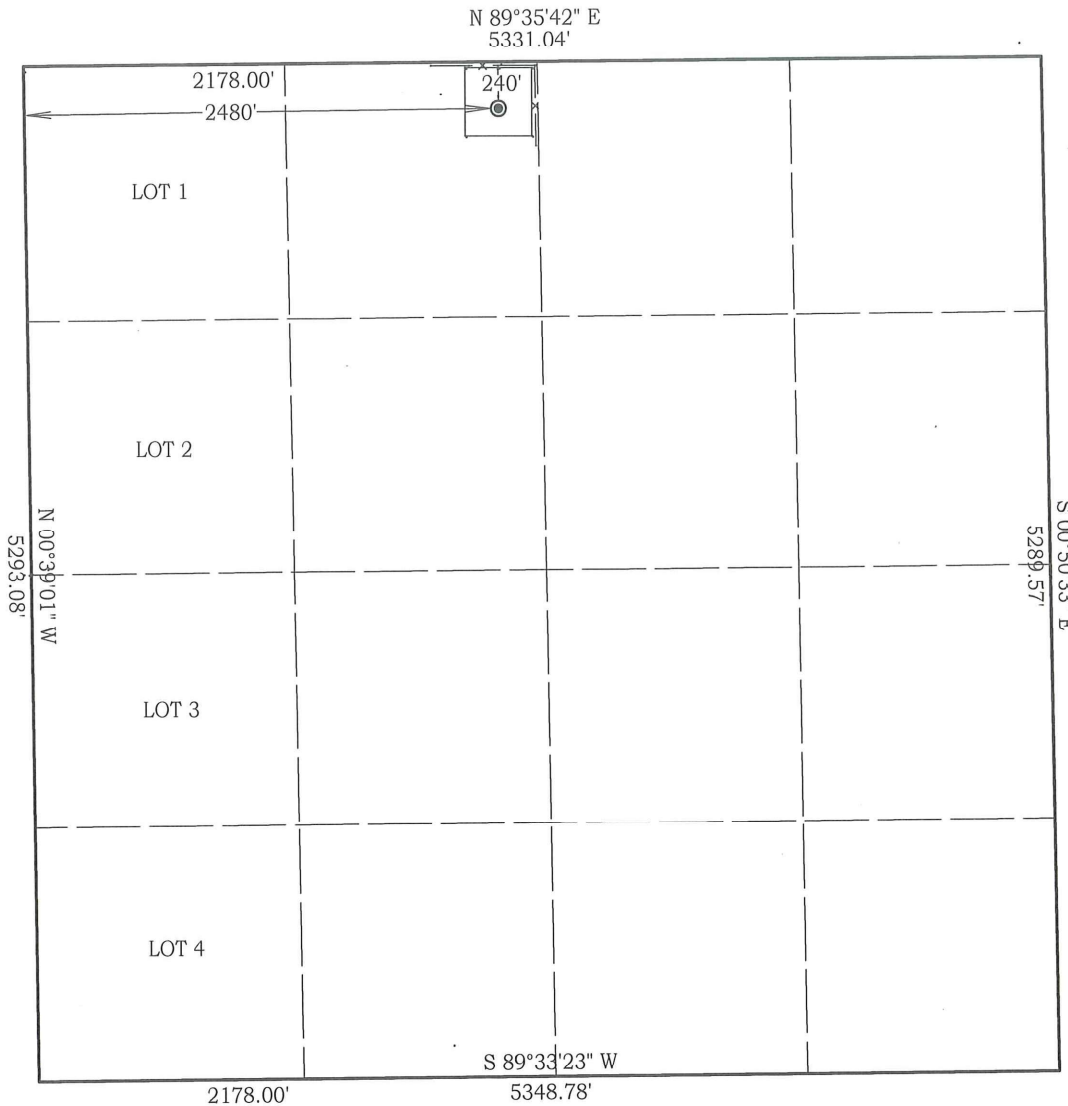

NAD 27 OK SOUTH
 Surface Location
 Latitude: 34.230084°
 Longitude: 96.924857°
 Y = 328,067'
 X = 2,324,980'
 Landing Point
 N = 328,305'
 E = 2,324,675'
 Bottom Hole
 N = 323,014'
 E = 2,324,735'

NAD 83 OK SOUTH
 Surface Location
 Latitude: 34.230178°
 Longitude: 96.925144°
 Y = 328,110'
 X = 2,293,386'
 Landing Point
 N = 328,348'
 E = 2,293,081'
 Bottom Hole
 N = 323,057'
 E = 2,293,141'

Best Accessibility to Location
From the North or East

Distance & Direction From From the jct of SH. #199 and Union Road in Mannsville Okla., go 2.7 miles North on Union Road, then 1.6 miles West on Greasy Bend Road to the Northeast Corner of the NW/4 Section 7.
 Highway or Town _____

CERTIFICATE:

I, D. Harry McClintick, a Registered Land Surveyor in the state of Oklahoma, do hereby certify that the above described Well Location was surveyed and staked on the ground as shown.

D. Harry McClintick 8/13/19
 D. Harry McClintick, R.P.L.S. # 1367, CA # 3093

This location has been staked according to the best official survey records available to us, but its accuracy is not guaranteed. Please review this plat and notify us immediately of any discrepancy.

The distances shown in parenthesis () are calculated distances based on the quarter section being 2640' and have not been measured.

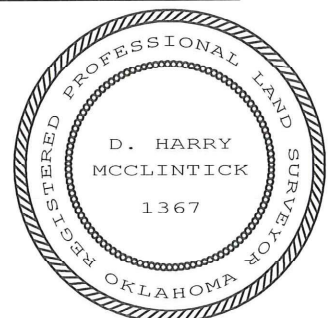

Topography Plat

M & M Land Surveying, Inc.

520 "E" Street NW. Ardmore, OK. 73401
Office 580-226-0446 Mobile 580-221-4999

Company Name: BNK Petroleum Lease Name: Barnes 7-3H
Section 7 Township 4 South Range 4 East County Johnston Oklahoma
Surface Location 240' FNL - 2480' FWL Elevation 714' Good Location? Yes

Topography
Location fell in
Bermuda pasture 221'
South & 195' East of
R/W fences.

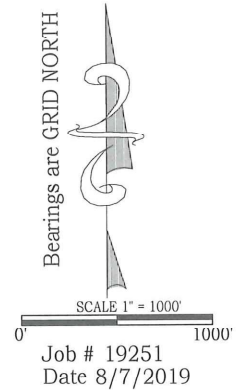
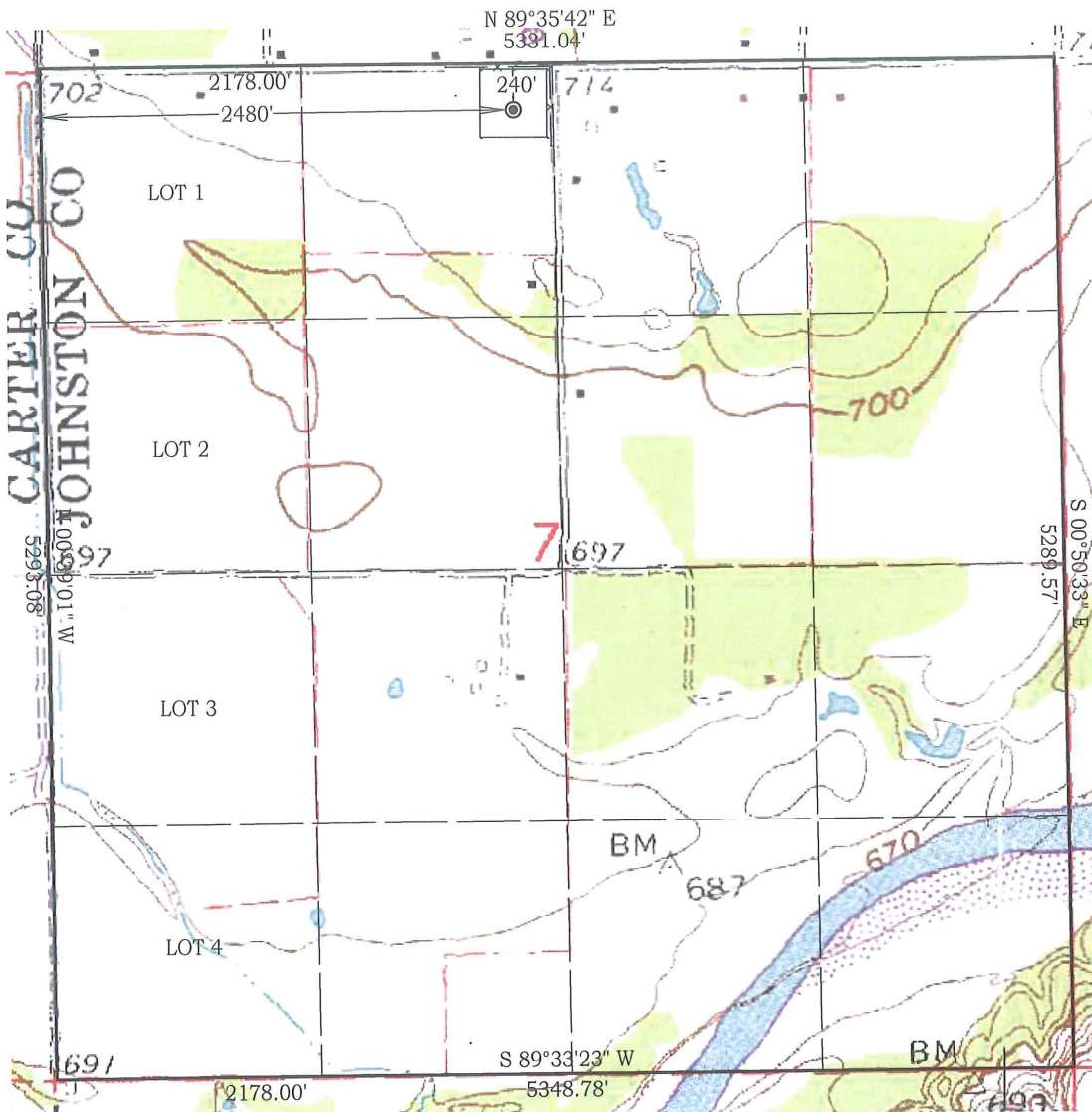

NAD 27 OK SOUTH
Surface Location
Latitude: 34.230084°
Longitude: 96.924857°
Y= 328,067'
X = 2,324,980'
Landing Point
N= 328,305'
E = 2,324,675'
Bottom Hole
N= 323,014'
E = 2,324,735'

NAD 83 OK SOUTH
Surface Location
Latitude: 34.230178°
Longitude: 96.925144°
Y= 328,110'
X = 2,293,386'
Landing Point
N= 328,348'
E = 2,293,081'
Bottom Hole
N= 323,057'
E = 2,293,141'

Best Accessibility to Location
From the North or East

Distance & Direction From From the jct of SH. #199 and Union Road in Mannsville Okla., go 2.7 miles North on Union Road, then 1.6 miles West on Greasy Bend Road to the Northeast Corner of the NW/4 Section 7.
Highway or Town _____

CERTIFICATE:

I, D. Harry McClintick, a Registered Land Surveyor in the state of Oklahoma, do hereby certify that the above described Well Location was surveyed and staked on the ground as shown.

D. Harry McClintick 8/13/19
D. Harry McClintick, R.P.L.S. # 1367, CA # 3093

This location has been staked according to the best official survey records available to us, but its accuracy is not guaranteed. Please review this plat and notify us immediately of any discrepancy.

The distances shown in parenthesis () are calculated distances based on the quarter section being 2640' and have not been measured.

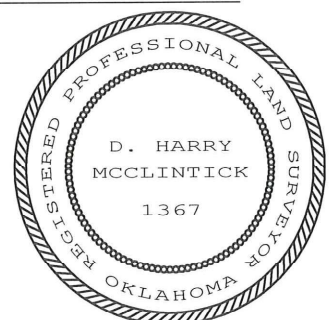

Company Name: BNK Petroleum Lease Name: Barnes 7-3H
Section 7 Township 4 South Range 4 East County Johnston Oklahoma

Surface Location 240' FNL - 2480' FWL Elevation 714' Good Location? Yes

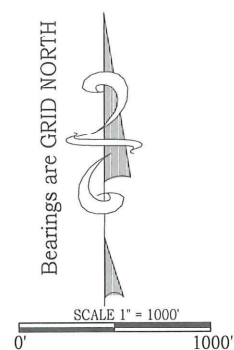

520 "E" Street NW. Ardmore, OK. 73401
Office 580-226-0446 Mobile 580-221-4999

Surface Location	240' FNL - 2480' FWL	Elevation 714'	Good Location? Yes
------------------	----------------------	-------------------	-----------------------

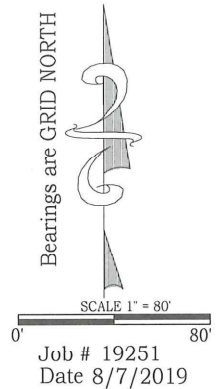

Permit Plat
M & M Land Surveying, Inc.
520 "E" Street NW. Ardmore, OK. 73401
Office 580-226-0446 Mobile 580-221-4999

Company Name: BNK Petroleum Lease Name: Barnes 7-3H
Section 7 Township 4 South Range 4 East County Johnston Oklahoma
Surface Location 240' FNL - 2480' FWL Elevation 714'

ALL SECTION CORNER COORDINATES ARE NAD 27

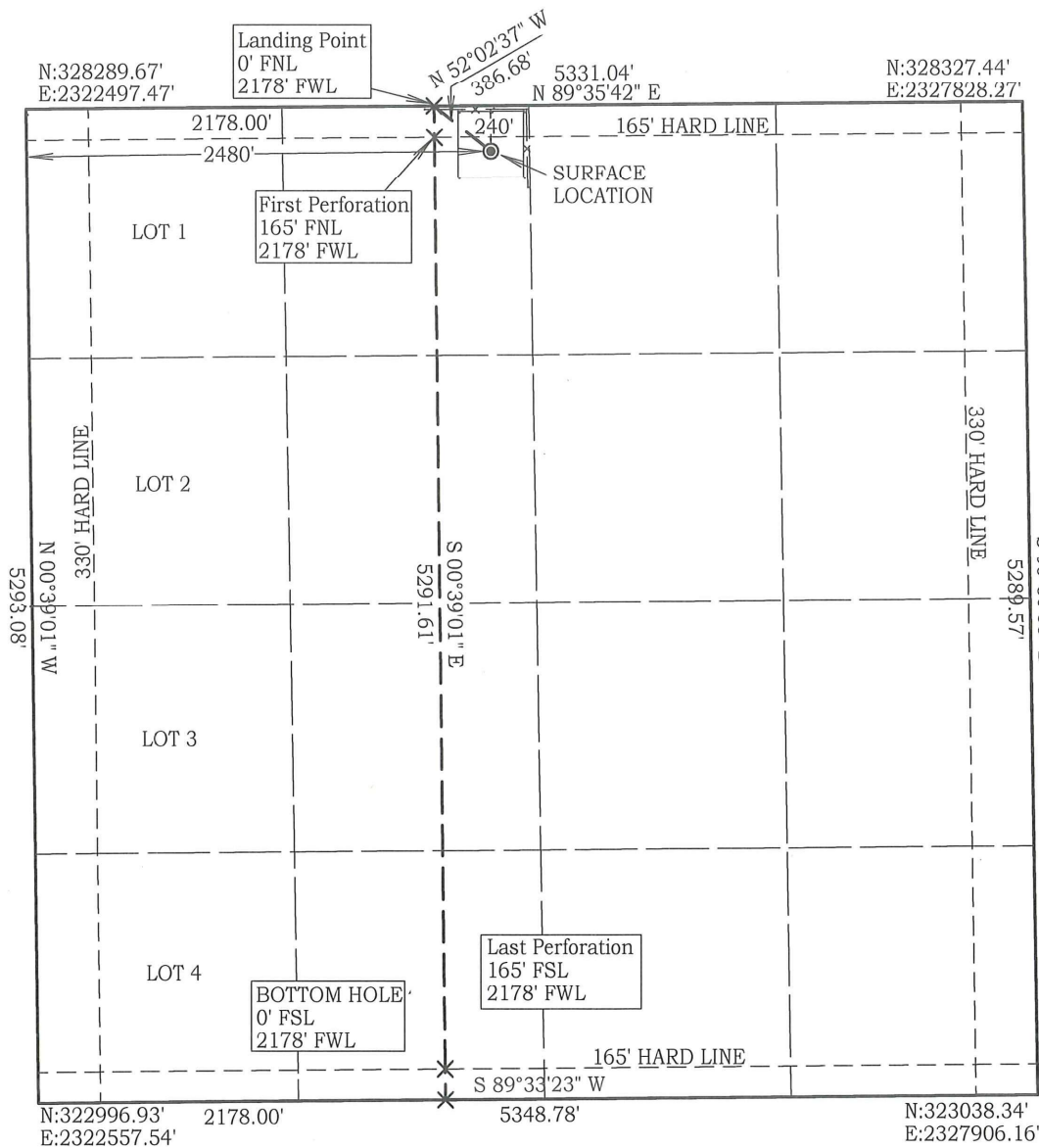

Bearings are GRID NORTH

SCALE 1" = 1000'

Job # 19251
Date 8/7/2019

NAD 27 OK SOUTH
Surface Location
Latitude: 34.230084°
Longitude: 96.924857°
Y= 328,067'
X = 2,324,980'
Landing Point
N= 328,305'
E = 2,324,675'
Bottom Hole
N= 323,014'
E = 2,324,735'

NAD 83 OK SOUTH
Surface Location
Latitude: 34.230178°
Longitude: 96.925144°
Y= 328,110'
X = 2,293,386'
Landing Point
N= 328,348'
E = 2,293,081'
Bottom Hole
N= 323,057'
E = 2,293,141'

D. Harry McClintick 8/13/19

D. Harry McClintick, R.P.L.S. # 1367, CA # 3093
This location has been staked according to the best official survey records available to us, but its accuracy is not guaranteed. Please review this plat and notify us immediately of any discrepancy.

