

API NUMBER: 137 27601 A

OKLAHOMA CORPORATION COMMISSION
OIL & GAS CONSERVATION DIVISION
P.O. BOX 52000
OKLAHOMA CITY, OK 73152-2000
(Rule 165:10-3-1)

Approval Date: 02/24/2020
Expiration Date: 08/24/2021

Horizontal Hole Oil & Gas

Amend reason: OCC CORRECTION - UPDATE BHL FOOTAGES

AMEND PERMIT TO DRILL

WELL LOCATION: Section: 28 Township: 1S Range: 5W County: STEPHENS

SPOT LOCATION: FEET FROM QUARTER: FROM SOUTH FROM EAST
SECTION LINES: 1115 330

Lease Name: ML Well No: N1L Well will be 165 feet from nearest unit or lease boundary.

Operator Name: MAXIMUM RESERVE RECOVERY LLC Telephone: 5802510069 OTC/OCC Number: 24305 0

MAXIMUM RESERVE RECOVERY LLC
PO BOX 661
VELMA, OK 73491-0661

KN OIL LLC
3213 GLENWOOD COURT
DUNCAN OK 73533

Formation(s) (Permit Valid for Listed Formations Only):

Name	Code	Depth
1 PERMIAN	459PRMN	30

Spacing Orders: 708751

Location Exception Orders: No Exceptions

Increased Density Orders: No Density Orders

Pending CD Numbers: 201905650

Special Orders: No Special Orders

Total Depth: 4314

Ground Elevation: 1130

Surface Casing: 1125

Depth to base of Treatable Water-Bearing FM: 150

Deep surface casing has been approved

Under Federal Jurisdiction: No
Fresh Water Supply Well Drilled: No
Surface Water used to Drill: No

Approved Method for disposal of Drilling Fluids:

F. Haul to Commercial soil farming facility: Sec. 21 Twn. 2N Rng. 4W Cnty. 137 Order No: 603746

PIT 1 INFORMATION

Type of Pit System: ON SITE

Type of Mud System: WATER BASED

Chlorides Max: 5000 Average: 3000

Is depth to top of ground water greater than 10ft below base of pit? Y

Within 1 mile of municipal water well? N

Wellhead Protection Area? N

Pit is located in a Hydrologically Sensitive Area.

Category of Pit: 2

Liner not required for Category: 2

Pit Location is: BED AQUIFER

Pit Location Formation: PURCELL

PIT 2 INFORMATION

Type of Pit System: CLOSED Closed System Means Steel Pits

Type of Mud System: WATER BASED

Chlorides Max: 5000 Average: 3000

Is depth to top of ground water greater than 10ft below base of pit? Y

Within 1 mile of municipal water well? N

Wellhead Protection Area? N

Pit is located in a Hydrologically Sensitive Area.

Category of Pit: C

Liner not required for Category: C

Pit Location is: BED AQUIFER

Pit Location Formation: PURCELL

This permit does not address the right of entry or settlement of surface damages.
The duration of this permit is 18 MONTHS, except as otherwise provided by Rule 165: 10-3-1.
Rule 165: 10-3-4 (c) (7) (e) - The Operator shall give 24 Hours notice by telephone to the appropriate District
Office of the Conservation Division as to when Surface Casing will be run.

HORIZONTAL HOLE 1

Section: 28	Township: 1S	Range: 5W	Total Length: 4314	
County: STEPHENS			Measured Total Depth: 4314	
Spot Location of End Point: N2	NE	NE	NE	True Vertical Depth: 475
Feet From: NORTH	1/4 Section Line: 165		End Point Location from	
Feet From: EAST	1/4 Section Line: 330		Lease, Unit, or Property Line: 165	

NOTES:

Category	Description
DEEP SURFACE CASING	2/18/2020 - GC2 - DUE TO WELL BEING DRILLED AT AN ANGLE SURFACE CASING LOOKS TO BE DEEP SURFACE CASING HOWEVER 1125' MD = 255' TVD. THIS KEEPS THE SURFACE CASING WITHIN THE RANGE OF 50' TO 250' WITHOUT NEEDING A DEEP SURFACE CASING LETTER.
BOP	2/21/2020 - GC2 - PLEASE REFERENCE RULE 165:10-3-4 FOR MAINTENANCE AND COMPLIANCE OF BOP
CEMENT	2/18/2020 - GC2 - CBL REQUIRED
HYDRAULIC FRACTURING	2/18/2020 - GC2 - NO HYDRAULIC FRACTURING AND NO ACIDIZATION
PENDING CD - 201905651	1/30/2020 - GC2 - (I.O.) E2 E2 NE4 28-1S-5W X165:10-3-28(C)(2)(A) PRMN (ML N1L) MAY BE CLOSER THAN 300' TO HOLDER (#1) 8, FORD 1, FORD 2, FORD 4, FORD 3, HOLDER 1, HOLDER 2, HOLDER 3, HOLDER 4, HOLDER 6, HOLDER 7, HOLDER 10, FORD 5, FORD 6, FORD 7 NO OP. NAMED REC. 1-7-2020 (HUBER)
SPACING - 708751 (201905650)	1/30/2020 - GC2 - (40)(HOR)(IRR) E2 E2 NE4 28-1S-5W SU EST PRMN COMPL. INT. NCT 165' FB 2-13-2020

This permit does not address the right of entry or settlement of surface damages.

The duration of this permit is 18 MONTHS, except as otherwise provided by Rule 165: 10-3-1.

Rule 165: 10-3-4 (c) (7) (e) - The Operator shall give 24 Hours notice by telephone to the appropriate District Office of the Conservation Division as to when Surface Casing will be run.

137 27601 ML N1L

API: 137-27601

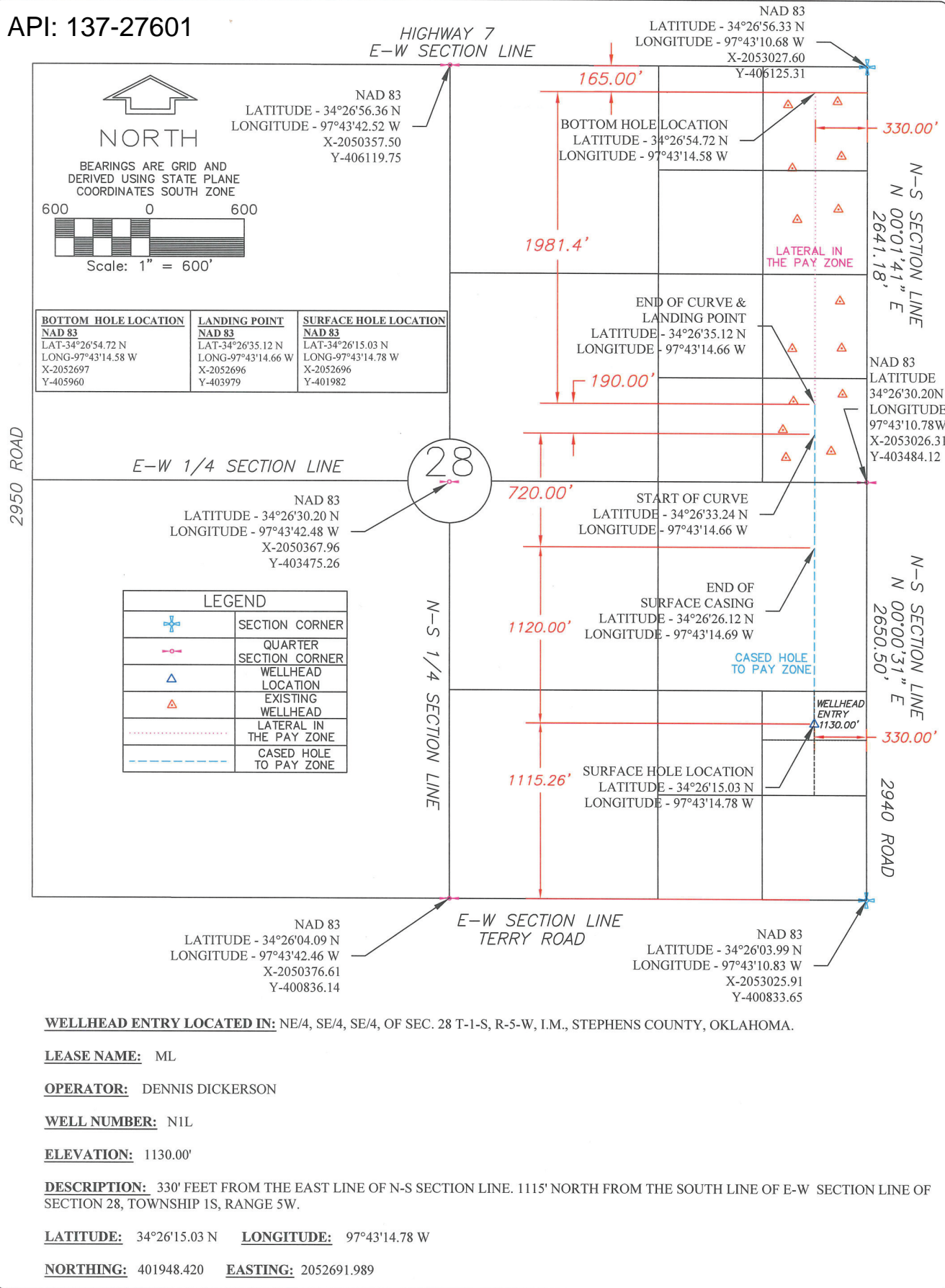

Ordered by: DICKERSON
Field Book: 42
Party Chief: JWE
Drawn By: JWE
Last Site Visit: 12/30/19
Scale: 1"=600'

WELLHEAD LOCATION SURVEY

CARROLL SURVEYING AND MAPPING

PO BOX 525 / 208 W Choctaw Marlow, OK 73055 Telephone: (580) 658-6405 Email: office@carrollsurveying.com

LAND SURVEYS • TOPOGRAPHIC SURVEYS
CONSTRUCTION LAYOUT • G.P.S. NETWORKS

OKLAHOMA CERTIFICATE OF AUTHORIZATION NO. 2706 EXPIRES JUNE, 2020