

API NUMBER: 087 22364

OKLAHOMA CORPORATION COMMISSION
OIL & GAS CONSERVATION DIVISION
P.O. BOX 52000
OKLAHOMA CITY, OK 73152-2000
(Rule 165:10-3-1)

Approval Date: 06/03/2022
Expiration Date: 12/03/2023

Horizontal Hole Oil & Gas

PERMIT TO DRILL

WELL LOCATION: Section: 01 Township: 6N Range: 4W County: MCCLAIN

SPOT LOCATION: ☐ NE ☐ NW ☐ NW ☐ NE FEET FROM QUARTER: FROM NORTH FROM EAST
SECTION LINES: 270 2007

Lease Name: BAZEMORE Well No: 1H-1 Well will be 270 feet from nearest unit or lease boundary.
Operator Name: CITIZEN ENERGY III LLC Telephone: 9189494680 OTC/OCC Number: 24120 0

CITIZEN ENERGY III LLC
320 S BOSTON AVE STE 900
TULSA, OK 74103-3729

GARY & ANITA BAZEMORE
P.O. BOX 146
DIBBLE OK 73031

Formation(s) (Permit Valid for Listed Formations Only):

| Name | Code | Depth |
|-----------------|---------|-------|
| 1 MISSISSIPPIAN | 359MSSP | 9900 |

Spacing Orders: 651901

Location Exception Orders: No Exceptions

Increased Density Orders: No Density

Pending CD Numbers: No Pending

Working interest owners' notified: ***

Special Orders: No Special

Total Depth: 13850 Ground Elevation: 1208

Surface Casing: 1500

Depth to base of Treatable Water-Bearing FM: 230

Deep surface casing has been approved

Under Federal Jurisdiction: No
Fresh Water Supply Well Drilled: No
Surface Water used to Drill: Yes

Approved Method for disposal of Drilling Fluids:

D. One time land application -- (REQUIRES PERMIT) PERMIT NO: 22-38330

H. (Other) SEE MEMO

PIT 1 INFORMATION

Type of Pit System: CLOSED Closed System Means Steel Pits

Type of Mud System: WATER BASED

Chlorides Max: 5000 Average: 3000

Is depth to top of ground water greater than 10ft below base of pit? Y

Within 1 mile of municipal water well? N

Wellhead Protection Area? N

Pit is located in a Hydrologically Sensitive Area.

Category of Pit: C

Liner not required for Category: C

Pit Location is: BED AQUIFER

Pit Location Formation: DUNCAN

PIT 2 INFORMATION

Type of Pit System: CLOSED Closed System Means Steel Pits

Type of Mud System: OIL BASED

Chlorides Max: 300000 Average: 200000

Is depth to top of ground water greater than 10ft below base of pit? Y

Within 1 mile of municipal water well? N

Wellhead Protection Area? N

Pit is located in a Hydrologically Sensitive Area.

Category of Pit: C

Liner not required for Category: C

Pit Location is: BED AQUIFER

Pit Location Formation: DUNCAN

This permit does not address the right of entry or settlement of surface damages. The duration of this permit is 18 MONTHS, except as otherwise provided by Rule 165: 10-3-1. Rule 165: 10-3-4 (c) (7) (e) - The Operator shall give 24 Hours notice by telephone to the appropriate District Office of the Conservation Division as to when Surface Casing will be run.

HORIZONTAL HOLE 1

| | | | | |
|-----------------------------|-----------------|------------------------|--------------|------------------------------------|
| Section: 1 | Township: 6N | Range: 4W | Meridian: 1M | Total Length: 3959 |
| | County: MCCLAIN | | | Measured Total Depth: 13850 |
| Spot Location of End Point: | C | S2 | S2 | True Vertical Depth: 9900 |
| Feet From: SOUTH | | 1/4 Section Line: 660 | | End Point Location from |
| Feet From: WEST | | 1/4 Section Line: 2640 | | Lease, Unit, or Property Line: 660 |

NOTES:

| Category | Description |
|----------------------|--|
| DEEP SURFACE CASING | [5/19/2022 - GC2] - APPROVED; NOTIFY OCC FIELD INSPECTOR IMMEDIATELY OF ANY LOSS OF CIRCULATION OR FAILURE TO CIRCULATE CEMENT TO SURFACE ON ANY CONDUCTOR OR SURFACE CASING |
| HYDRAULIC FRACTURING | [5/19/2022 - GC2] - OCC 165:10-3-10 REQUIRES: 1) NOTICE SHALL BE GIVEN AT LEAST 5 BUSINESS DAYS PRIOR TO COMMENCEMENT OF HYDRAULIC FRACTURING OPERATIONS ON A HORIZONTAL WELL TO OPERATORS PRODUCING WELLS WITHIN 1 MILE OF THE COMPLETION INTERVAL OF THE SUBJECT WELL. THE NOTICE TO SUCH OPERATORS SHALL CONTAIN THE INFORMATION IN FORM 6000NOO. IF THE HYDRAULIC FRACTURING OPERATIONS SCHEDULE CHANGES AFTER NOTICE HAS BEEN PROVIDED, RESULTING IN A DELAY OF OPERATIONS OF MORE THAN 5 DAYS FROM THE INITIAL NOTICE, NEW NOTICE IS REQUIRED TO BE GIVEN; 2) NOTICE WILL BE GIVEN TO THE OCC CENTRAL OFFICE AND LOCAL DISTRICT OFFICES AT LEAST 48 HOURS PRIOR TO COMMENCEMENT OF HYDRAULIC FRACTURING OPERATIONS. FORM 6000NHF SHALL BE USED AND IS FOUND AT THIS LINK: OCCEWEB.COM/OG/OGFORMS.HTML ; AND, 3) THE CHEMICAL DISCLOSURE OF HYDRAULIC FRACTURING INGREDIENTS FOR ALL WELLS IS TO BE REPORTED TO FRACFOCUS WITHIN 60 DAYS AFTER THE CONCLUSION OF HYDRAULIC FRACTURING OPERATIONS, FOUND AT FRACFOCUS.ORG |
| MEMO | [5/19/2022 - GC2] - CLOSED SYSTEM=STEEL PITS PER OPERATOR REQUEST, OBM RETURNED TO VENDOR, CUTTINGS PERMITTED PER DISTRICT |
| SPACING - 651901 | [6/3/2022 - GB6] - (640)(HOR) 1-6N-4W EST MSSP, OTHERS COMPL. INT. (MSSP) NCT 660' FB |



Well Location Plat

Sec. 1-6N-4W I.M.

Operator: CITIZEN ENERGY, LLC

Lease Name and No.: BAZEMORE 1H-1

Surface Hole Location: 270' FNL - 2007' FEL Gr. Elevation: 1208'
NE/4-NW/4-NW/4-NE/4 Section: 1 Township: 6N Range: 4W I.M.

Bottom Hole Location: 660' FSL - 2640' FWL

NW/4-SW/4-SW/4-SE/4 Section: 1 Township: 6N Range: 4W I.M.

County: McClain State of Oklahoma

Terrain at Loc.: Location fell in between two ravines, in bushy pasture.



All bearings shown
are grid bearings.

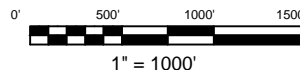

GPS DATUM

NAD 83

NAD 27

OK SOUTH ZONE

Surface Hole Loc.:
Lat: 35°01'44.20"N
Lon: 97°34'17.24"W
Lat: 35.02894571
Lon: -97.57145445
X: 2096800
Y: 617352

Surface Hole Loc.:
Lat: 35°01'43.96"N
Lon: 97°34'16.11"W
Lat: 35.02887659
Lon: -97.57114296
X: 2128396
Y: 617310

Landing Point:
Lat: 35°01'40.36"N
Lon: 97°34'24.75"W
Lat: 35.02787658
Lon: -97.57354305
X: 2096176
Y: 616961

Landing Point:
Lat: 35°01'40.11"N
Lon: 97°34'23.63"W
Lat: 35.02780746
Lon: -97.57323151
X: 2127773
Y: 616918

Bottom Hole Loc.:
Lat: 35°01'01.20"N
Lon: 97°34'24.87"W
Lat: 35.01699895
Lon: -97.57357396
X: 2096184
Y: 613001

Bottom Hole Loc.:
Lat: 35°01'00.95"N
Lon: 97°34'23.75"W
Lat: 35.01692962
Lon: -97.57326259
X: 2127780
Y: 612959

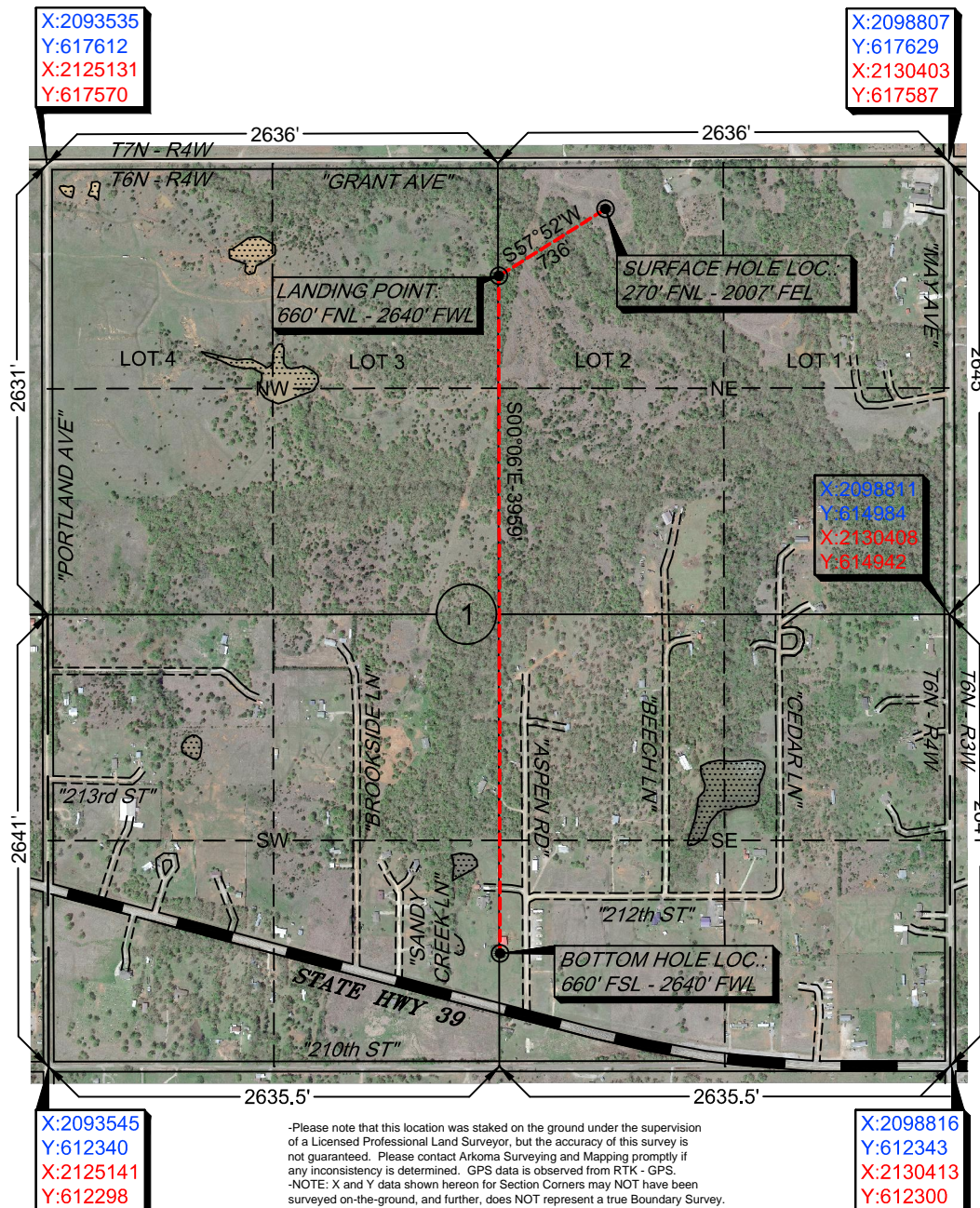

-Please note that this location was staked on the ground under the supervision of a Licensed Professional Land Surveyor, but the accuracy of this survey is not guaranteed. Please contact Arkoma Surveying and Mapping promptly if any inconsistency is determined. GPS data is observed from RTK - GPS.
-NOTE: X and Y data shown hereon for Section Corners may NOT have been surveyed on-the-ground, and further, does NOT represent a true Boundary Survey. Quarter Section distances may be assumed from a Government Survey Plat or assumed at a proportionate distance from opposing section corners, or occupation thereof, and may not have been measured on-the-ground, and further, does not represent a true boundary survey.

Survey and plat by:

Arkoma Surveying and Mapping, PLLC

P.O. Box 238 Wilburton, OK 74578

Ph. 918-465-5711 Fax 918-465-5030

Certificate of Authorization No. 5348

Expires June 30, 2022

Invoice #9878

Date Staked: 02/09/2022 By: A.M

Date Drawn: 02/10/2022 By: S.S.

Revised Bore Path: 05/17/2022 By: J.L.

Certification:

This is to certify that this Well Location Plat represents the results of a survey made on the ground performed under the supervision of the undersigned.

Lance G. Mathis
LANCE G. MATHIS

05/17/2022

OK LPLS 1664

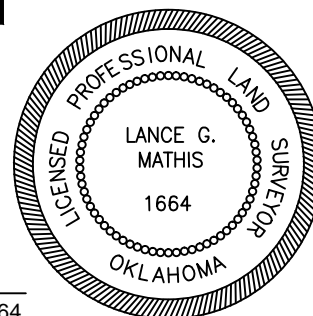



Well Location Plat

Sec. 1-6N-4W I.M.

Operator: CITIZEN ENERGY, LLC

Lease Name and No.: BAZEMORE 1H-1

Surface Hole Location: 270' FNL - 2007' FEL Gr. Elevation: 1208'
NE/4-NW/4-NW/4-NE/4 Section: 1 Township: 6N Range: 4W I.M.

Bottom Hole Location: 660' FSL - 2640' FWL

NW/4-SW/4-SW/4-SE/4 Section: 1 Township: 6N Range: 4W I.M.

County: McClain State of Oklahoma

Terrain at Loc.: Location fell in between two ravines, in bushy pasture.



All bearings shown
are grid bearings.

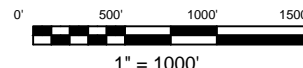

GPS DATUM

NAD 83

NAD 27

OK SOUTH ZONE

Surface Hole Loc.:
Lat: 35°01'44.20"N
Lon: 97°34'17.24"W
Lat: 35.02894571
Lon: -97.57145445
X: 2096800
Y: 617352

Surface Hole Loc.:
Lat: 35°01'43.96"N
Lon: 97°34'16.11"W
Lat: 35.02887659
Lon: -97.57114296
X: 2128396
Y: 617310

Landing Point:
Lat: 35°01'40.36"N
Lon: 97°34'24.75"W
Lat: 35.02787658
Lon: -97.57354305
X: 2096176
Y: 616961

Landing Point:
Lat: 35°01'40.11"N
Lon: 97°34'23.63"W
Lat: 35.02780746
Lon: -97.57323151
X: 2127773
Y: 616918

Bottom Hole Loc.:
Lat: 35°01'01.20"N
Lon: 97°34'24.87"W
Lat: 35.01699895
Lon: -97.57357396
X: 2096184
Y: 613001

Bottom Hole Loc.:
Lat: 35°01'00.95"N
Lon: 97°34'23.75"W
Lat: 35.01692962
Lon: -97.57326259
X: 2127780
Y: 612959

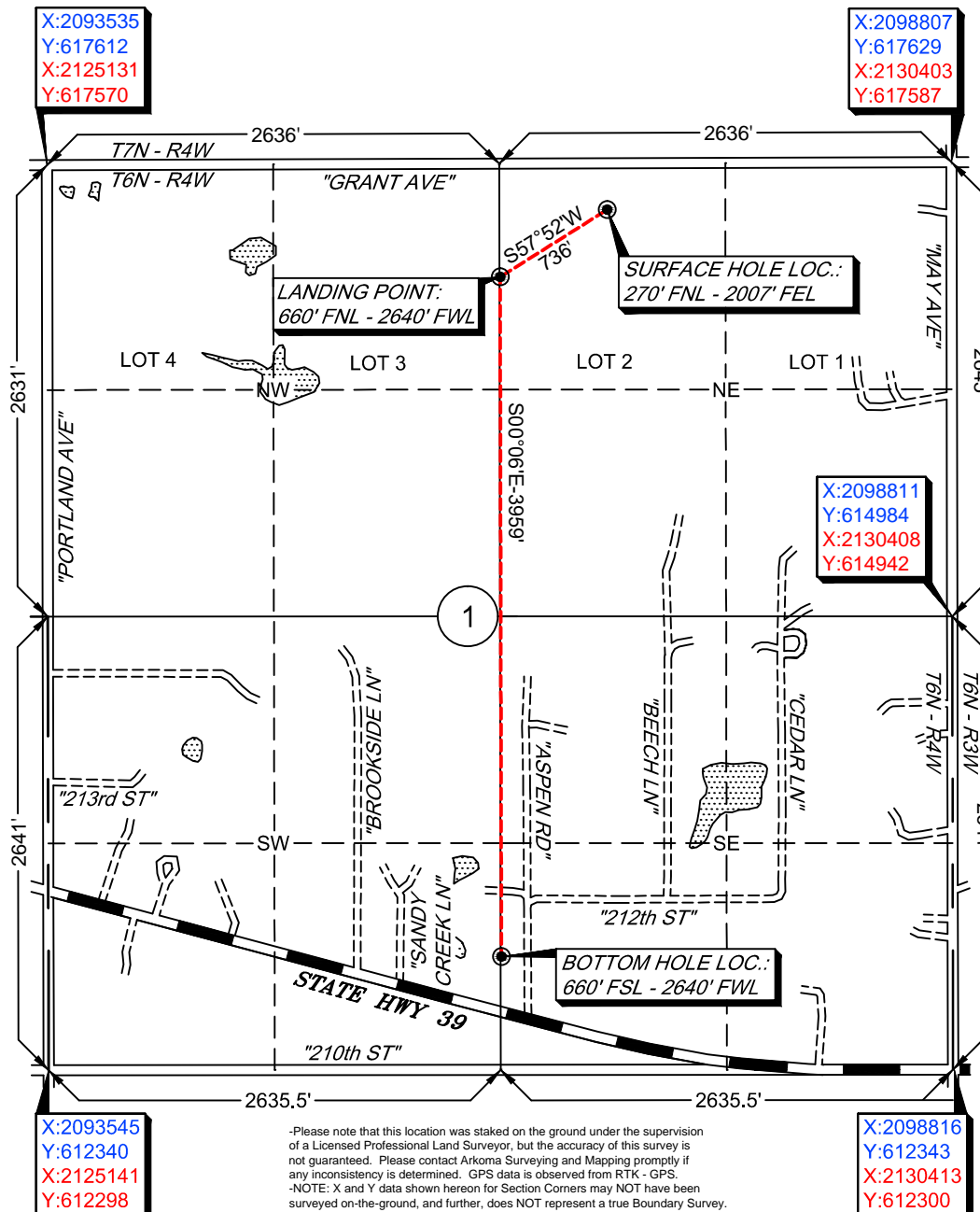

-Please note that this location was staked on the ground under the supervision of a Licensed Professional Land Surveyor, but the accuracy of this survey is not guaranteed. Please contact Arkoma Surveying and Mapping promptly if any inconsistency is determined. GPS data is observed from RTK - GPS.
-NOTE: X and Y data shown hereon for Section Corners may NOT have been surveyed on-the-ground, and further, does NOT represent a true Boundary Survey. Quarter Section distances may be assumed from a Government Survey Plat or assumed at a proportionate distance from opposing section corners, or occupation thereof, and may not have been measured on-the-ground, and further, does not represent a true boundary survey.

Survey and plat by:

Arkoma Surveying and Mapping, PLLC

P.O. Box 238 Wilburton, OK 74578

Ph. 918-465-5711 Fax 918-465-5030

Certificate of Authorization No. 5348

Expires June 30, 2022

Invoice #9878

Date Staked: 02/09/2022 By: A.M.

Date Drawn: 02/10/2022 By: S.S.

Revised Bore Path: 05/17/2022 By: J.L.

Certification:

This is to certify that this Well Location Plat represents the results of a survey made on the ground performed under the supervision of the undersigned.

Lance G. Mathis
LANCE G. MATHIS

05/17/2022

OK LPLS 1664

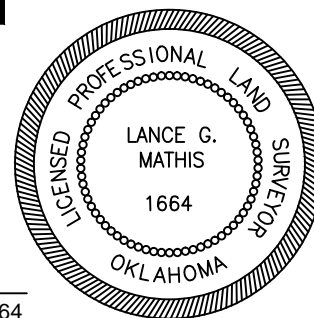



Anti-Collision

Sec 1-6N-4W I.M.

Operator: CITIZEN ENERGY, LLC
Lease Name and No.: BAZEMORE 1H-1
Surface Hole Location: 270' FNL - 2007' FEL
Landing Point: 660' FNL - 2640' FWL
Bottom Hole Location: 660' FSL - 2640' FWL
Sec.: 1 Township: 6N Range: 4W I.M.
County: McClain State of Oklahoma

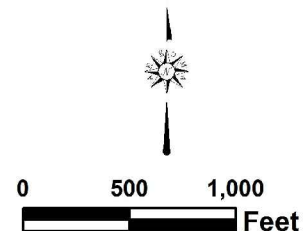



Topographic Vicinity Map

Operator: CITIZEN ENERGY, LLC
Lease Name and No.: BAZEMORE 1H-1
Surface Hole Location: 270' FNL - 2007' FEL
Landing Point: 660' FNL - 2640' FWL
Bottom Hole Location: 660' FSL - 2640' FWL
Sec.: 1 Township: 6N Range: 4W I.M.
County: McClain State of Oklahoma



Ground Elevation at Surface Hole Location: 1208'

Scale 1" = 2000'
Contour Interval: 10'

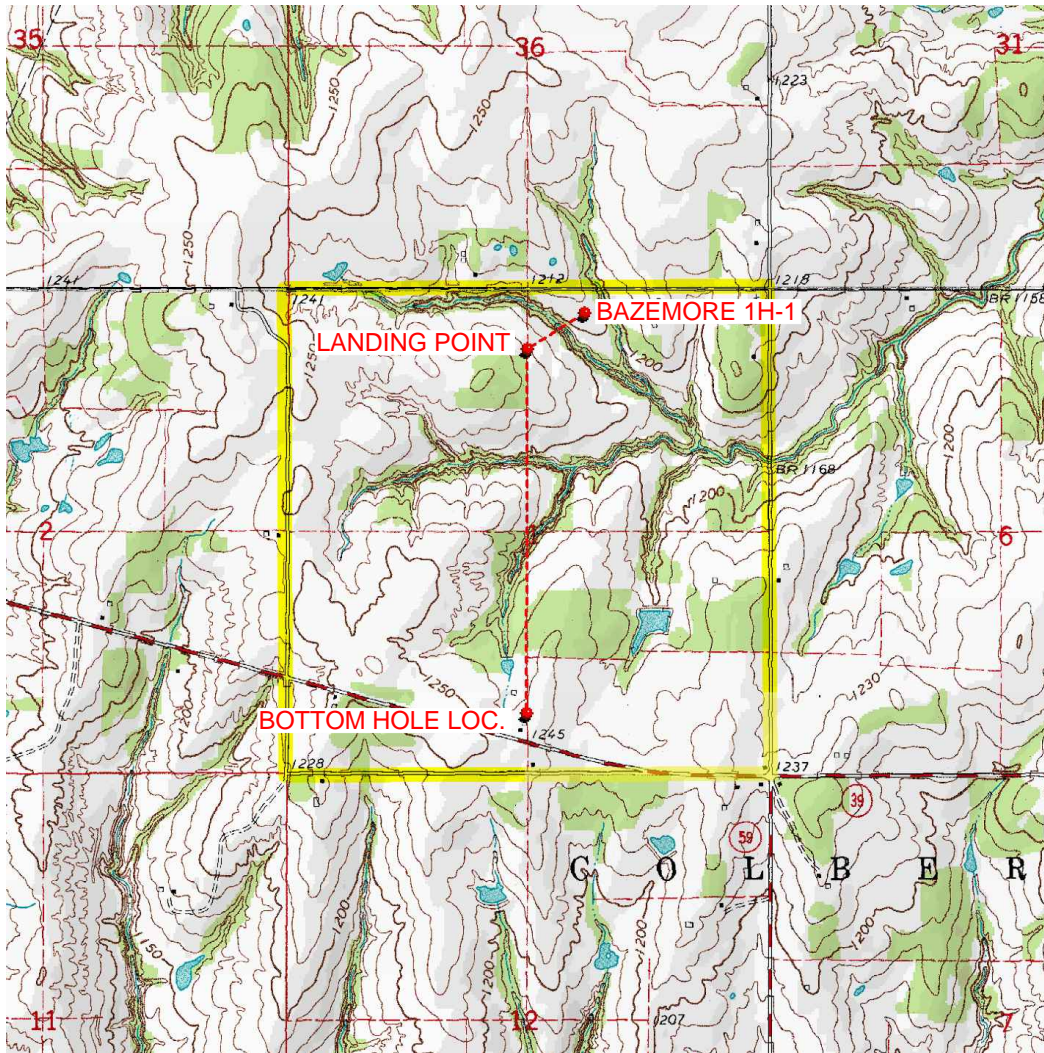

Provided by:
Arkoma Surveying and Mapping, PLLC
P.O. Box 238 Wilburton, OK 74578
Ph. 918-465-5711 Fax 918-465-5030

Certificate of Authorization No. 5348
Expires June 30, 2022

Date Staked: 02/10/2022

The purpose of this map is to verify the location and elevation as staked on the ground and to show the surrounding Topographic features. The footage shown hereon is only as SCALED onto a U.S.G.S. Topographic Map.

Please note that this location was staked carefully on the ground under the supervision of a Licensed Professional Land Surveyor, but the accuracy of this survey is not guaranteed.

Please contact Arkoma Surveying and Mapping promptly if any inconsistency is determined.

County Highway Vicinity Map



Job #: 9878

Operator: CAMINO NATURAL RESOURCES, LLC

Lease Name and No.: BAZEMORE 1H-1

Accessibility: From the Southh.

Directions: From the junction of Highway 39 & "Portland Rd." in McClain CO., OK, go .75 miles North on "Portland Rd.". Then .60 miles East on "220th St." to the NE/4 of Section 1-6N-4W with the Proposed Site being on the South side of "220th St."



1 inch = 0.25 mile

provided by,
Arkoma Surveying and Mapping, PLLC
P.O. Box 238 Wilburton, OK 74578
Ph. 918-465-5711 Fax 918-465-5030
Certificate of Authorization No. 5348
Expires June 30, 2022

