

API NUMBER: 119 24456

OKLAHOMA CORPORATION COMMISSION  
OIL & GAS CONSERVATION DIVISION  
P.O. BOX 52000  
OKLAHOMA CITY, OK 73152-2000  
(Rule 165:10-3-1)

Approval Date: 06/03/2022  
Expiration Date: 12/03/2023

Straight Hole Oil & Gas

**PERMIT TO DRILL**

WELL LOCATION: Section: 09 Township: 19N Range: 6E County: PAYNE

SPOT LOCATION: C NW SE NW FEET FROM QUARTER: FROM NORTH FROM WEST  
SECTION LINES: 1650 1650

Lease Name: SIMMETT Well No: 6 Well will be 330 feet from nearest unit or lease boundary.  
Operator Name: YARHOLA PRODUCTION COMPANY Telephone: 9183522590 OTC/OCC Number: 19289 0

YARHOLA PRODUCTION COMPANY  
PO BOX 693  
DRUMRIGHT, OK 74030-0693

EULENE JOAN HIXSON TRUSTEE OF THE PRINCE F HIXON AND  
EULENE JOAN HIXSON REVOCABLE TRUST  
1314 NORTH QUAY ROAD  
YALE OK 74085

Formation(s) (Permit Valid for Listed Formations Only):

|   | Name        | Code    | Depth |
|---|-------------|---------|-------|
| 1 | CLEVELAND   | 405CLVD | 2420  |
| 2 | OSWEGO      | 404OSWG | 2800  |
| 3 | PRUE        | 404PRUE | 2850  |
| 4 | RED FORK    | 404RDFK | 3120  |
| 5 | MISSISSIPPI | 351MISS | 3430  |

|   | Name   | Code    | Depth |
|---|--------|---------|-------|
| 6 | VIOLA  | 202VIOL | 3550  |
| 7 | WILCOX | 202WLCX | 3600  |

Spacing Orders: No Spacing Location Exception Orders: No Exceptions Increased Density Orders: No Density

Pending CD Numbers: No Pending Working interest owners' notified: \*\*\* Special Orders: No Special

Total Depth: 3700 Ground Elevation: 938 Surface Casing: 525 Depth to base of Treatable Water-Bearing FM: 430

Under Federal Jurisdiction: No  
Fresh Water Supply Well Drilled: No  
Surface Water used to Drill: No

Approved Method for disposal of Drilling Fluids:  
A. Evaporation/dewater and backfilling of reserve pit.

**PIT 1 INFORMATION**

Type of Pit System: ON SITE  
Type of Mud System: WATER BASED  
Chlorides Max: 5000 Average: 3000  
Is depth to top of ground water greater than 10ft below base of pit? Y  
Within 1 mile of municipal water well? N  
Wellhead Protection Area? N  
Pit is not located in a Hydrologically Sensitive Area.

Category of Pit: 2  
Liner not required for Category: 2  
Pit Location is: NON HSA  
Pit Location Formation: VANOSS

**NOTES:**

This permit does not address the right of entry or settlement of surface damages. The duration of this permit is 18 MONTHS, except as otherwise provided by Rule 165: 10-3-1. Rule 165: 10-3-4 (c) (7) (e) - The Operator shall give 24 Hours notice by telephone to the appropriate District Office of the Conservation Division as to when Surface Casing will be run.

| Category             | Description  |
|----------------------|--|
| HYDRAULIC FRACTURING | <p>[5/17/2022 - GC2] - OCC 165:10-3-10 REQUIRES:</p> <p>1) NOTICE SHALL BE GIVEN AT LEAST 5 BUSINESS DAYS PRIOR TO COMMENCEMENT OF HYDRAULIC FRACTURING OPERATIONS ON A HORIZONTAL WELL TO OPERATORS PRODUCING WELLS WITHIN 1 MILE OF THE COMPLETION INTERVAL OF THE SUBJECT WELL. THE NOTICE TO SUCH OPERATORS SHALL CONTAIN THE INFORMATION IN FORM 6000NOO. IF THE HYDRAULIC FRACTURING OPERATIONS SCHEDULE CHANGES AFTER NOTICE HAS BEEN PROVIDED, RESULTING IN A DELAY OF OPERATIONS OF MORE THAN 5 DAYS FROM THE INITIAL NOTICE, NEW NOTICE IS REQUIRED TO BE GIVEN;</p> <p>2) NOTICE WILL BE GIVEN TO THE OCC CENTRAL OFFICE AND LOCAL DISTRICT OFFICES AT LEAST 48 HOURS PRIOR TO COMMENCEMENT OF HYDRAULIC FRACTURING OPERATIONS. FORM 6000NHF SHALL BE USED AND IS FOUND AT THIS LINK: <a href="http://OCCEWEB.COM/OG/OGFORMS.HTML">OCCEWEB.COM/OG/OGFORMS.HTML</a>; AND,</p> <p>3) THE CHEMICAL DISCLOSURE OF HYDRAULIC FRACTURING INGREDIENTS FOR ALL WELLS IS TO BE REPORTED TO FRACFOCUS WITHIN 60 DAYS AFTER THE CONCLUSION OF HYDRAULIC FRACTURING OPERATIONS, FOUND AT <a href="http://FRACFOCUS.ORG">FRACFOCUS.ORG</a></p> |
| SPACING              | [6/2/2022 - G56] - FORMATIONS UNSPACED; 40-ACRE LEASE (SE4 NW4)  |

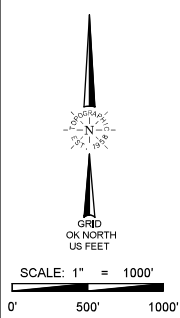

## WELL LOCATION

SIMMETT #6  
YARHOLA PRODUCTION COMPANY  
SECTION 9, TOWNSHIP 19N, RANGE 6E, I.M.  
PAYNE COUNTY, OKLAHOMA

### LEGEND

- SECTION LINE
- - - QUARTER SECTION LINE
- ... 16TH LINE

**SURFACE LOCATION**  
1650' FNL & 1650' FWL  
NAD-27  
X= 2392027  
Y= 417880  
LAT.: 36°08'26.3" N  
LONG.: 96°40'20.3" W  
LAT.: 36.140633° N  
LONG.: 96.672300° W  
ELEV.: 937' (NGVD29)  
NAD-83  
X= 2360427  
Y= 417913  
LAT.: 36°08'26.5" N  
LONG.: 96°40'21.4" W  
LAT.: 36.140697° N  
LONG.: 96.672604° W  
ELEV.: 938' (NAVD88)

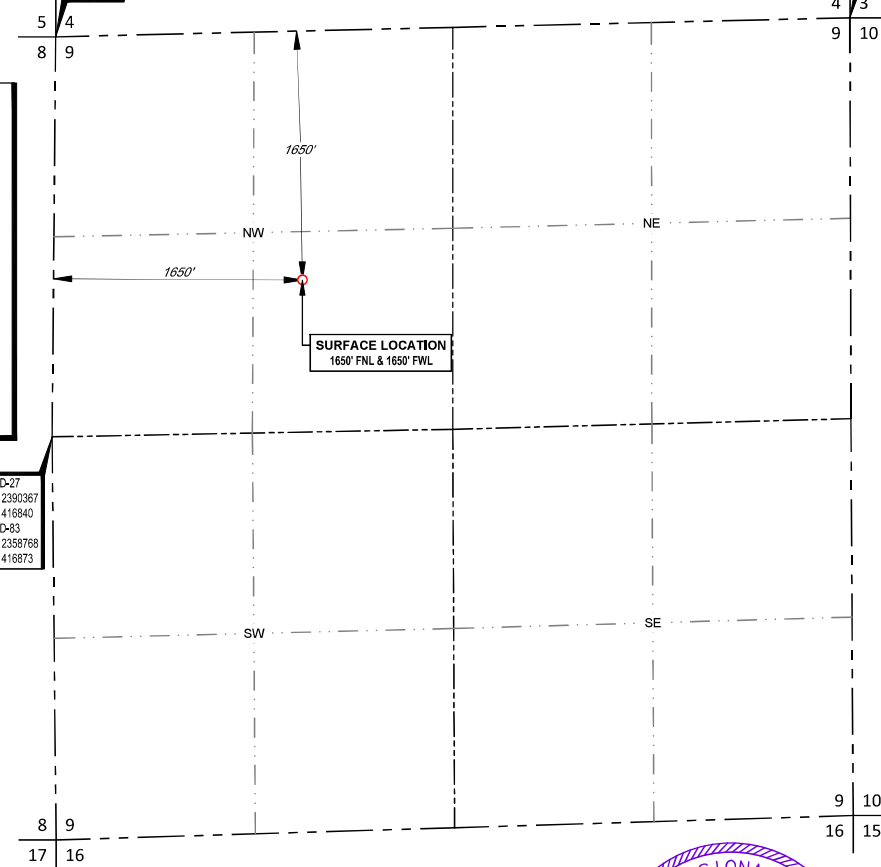

NAD-27  
X= 2390391  
Y= 419491  
NAD-83  
X= 2358792  
Y= 419524

NAD-27  
X= 2395657  
Y= 419616  
NAD-83  
X= 2364057  
Y= 419651



**SURVEYOR'S CERTIFICATE:**  
I, DAN W. ROGERS, AN OKLAHOMA LICENSED LAND SURVEYOR AND AN AUTHORIZED AGENT OF TOPOGRAPHIC, CO. DO HEREBY CERTIFY TO THE INFORMATION SHOWN HEREIN.



13800 WIRELESS WAY • OKLAHOMA CITY, OKLAHOMA 73134  
TELEPHONE: (405) 843-4847 OR (800) 654-3219  
FAX: (405) 843-0975  
CERTIFICATE OF AUTHORIZATION NO. 1292 LS  
WWW.TOPOGRAPHIC.COM

*Dan W. Rogers*  
Dan W. Rogers, P.L.S. No. 1200  
Authorized Agent of Topographic, Co.  
SIMMETT #6

LEASE NAME & WELL NO. \_\_\_\_\_

SECTION 9 TWP 19N RGE 6E MERIDIAN I.M.  
COUNTY PAYNE STATE OKLAHOMA  
DESCRIPTION 1650' FNL & 1650' FWL

**NOTES:**

1. ORIGINAL DOCUMENT SIZE: 8.5" X 14"
2. ALL BEARINGS SHOWN HEREON ARE GRID OKLAHOMA COORDINATE SYSTEM OF 1983 NORTH ZONE ACCORDING TO THE RESULT OF STATIC GPS OBSERVATION PROCESSED THROUGH OPUS ON THE CONTROL POINT OCCUPIED WHILE MEASURING SAID LINES, OPUS RESULTS ARE CORRELATED TO OKLAHOMA COORDINATE SYSTEM THROUGH NORTH ZONE AND THE NORTH AMERICAN VERTICAL DATUM OF 1988.
3. OKLAHOMA COORDINATE SYSTEM OF 1927 AND NATIONAL GEOGRAPHIC VERTICAL DATUM OF 1929 INFORMATION CONVERTED FROM OKLAHOMA COORDINATE SYSTEM OF 1983 AND NORTH AMERICAN VERTICAL DATUM OF 1988.
4. CERTIFICATION IS MADE ONLY TO THE LOCATION OF THIS EASEMENT/LOCATION, IN RELATION TO THE EVIDENCE FOUND DURING A FIELD SURVEY, MADE ON THE GROUND, UNDER MY SUPERVISION, AND USING DOCUMENTATION PROVIDED BY YARHOLA PRODUCTION COMPANY ONLY UTILITIES/EASEMENTS THAT WERE VISIBLE ON THE DATE OF THIS SURVEY, WITHIN ADJOINING THIS EASEMENT/LOCATION, HAVE BEEN LOCATED AS SHOWN HEREON OF WHICH I HAVE KNOWLEDGE, THIS CERTIFICATION IS LIMITED TO THOSE PERSONS OR ENTITIES SHOWN ON THE FACE OF THIS PLAT AND IS NON-TRANSFERABLE, AND MADE FOR THIS TRANSACTION ONLY.
5. THE INFORMATION SHOWN HEREIN IS FOR CONSTRUCTION PURPOSES ONLY.

| SIMMETT #6          | REVISION: |      | NOTES: |
|---------------------|-----------|------|--------|
|                     | INT       | DATE |        |
| DATE: 03/21/2022    |           |      |        |
| FILE: LO_SIMMETT_#6 |           |      |        |
| DRAWN BY: KEU       |           |      |        |
| SHEET: 1 OF 2       |           |      |        |

O:\SURVEY\YARHOLA PRODUCTION CO\SIMMETT\_6\FINAL PRODUCTS\SILO SIMMETT #6.DWG 3/22/2022 9:23:27 AM chris.christian



# LOCATION & ELEVATION VERIFICATION MAP

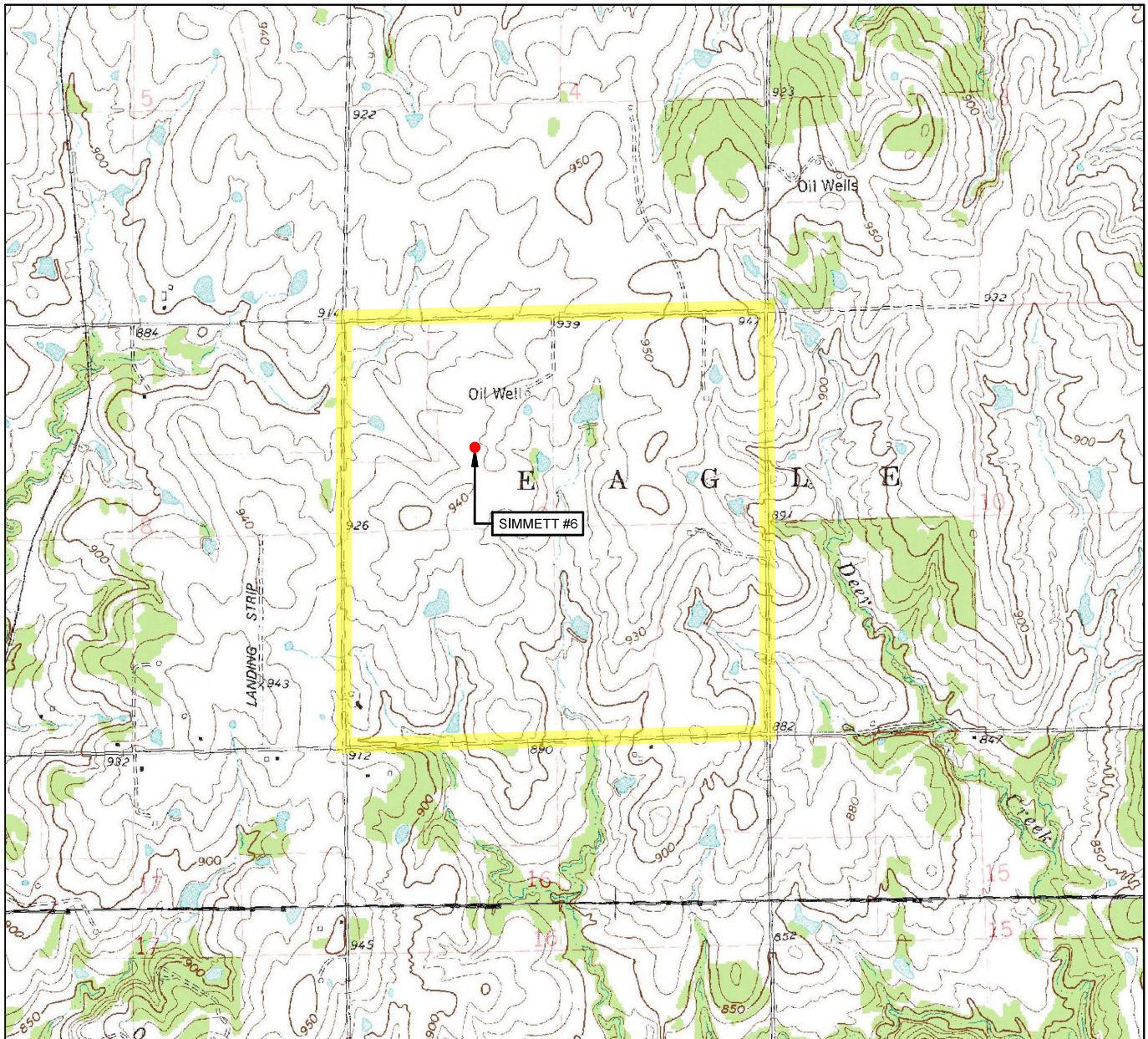

LEASE NAME & WELL NO. SIMMETT #6

SECTION 9 TWP 19N RGE 6E MERIDIAN 1M

COUNTY PAYNE STATE OKLAHOMA

DESCRIPTION 1650' FNL & 1650' FWL

ELEV.: 937' (NGVD29)

ELEV.: 938' (NAVD88)



SCALE: 1" = 2000'  
0' 1000' 2000'

THIS EASEMENT/SERVITUDE LOCATION SHOWN HEREON HAS BEEN SURVEYED ON THE GROUND UNDER MY SUPERVISION AND PREPARED ACCORDING TO THE EVIDENCE FOUND AT THE TIME OF SURVEY, AND DATA PROVIDED BY YARHOLA PRODUCTION COMPANY. THIS CERTIFICATION IS MADE AND LIMITED TO THOSE PERSONS OR ENTITIES SHOWN ON THE FACE OF THIS PLAT AND IS NON-TRANSFERABLE. THIS SURVEY IS CERTIFIED FOR THIS TRANSACTION ONLY.

ALL BEARINGS, DISTANCES, AND COORDINATE VALUES CONTAINED HEREON ARE GRID BASED UPON THE OKLAHOMA STATE PLANE COORDINATE SYSTEM, NORTH ZONE OF THE NORTH AMERICAN DATUM, U.S. SURVEY FEET.

**TOPOGRAPHIC**  
LOYALTY INNOVATION LEGACY

13800 WIRELESS WAY • OKLAHOMA CITY, OKLAHOMA 73134  
TELEPHONE: (405) 843-4847 OR (800) 654-3219  
FAX: (405) 843-0975

CERTIFICATE OF AUTHORIZATION NO. 1292 LS  
WWW.TOPOGRAPHIC.COM

# VICINITY MAP

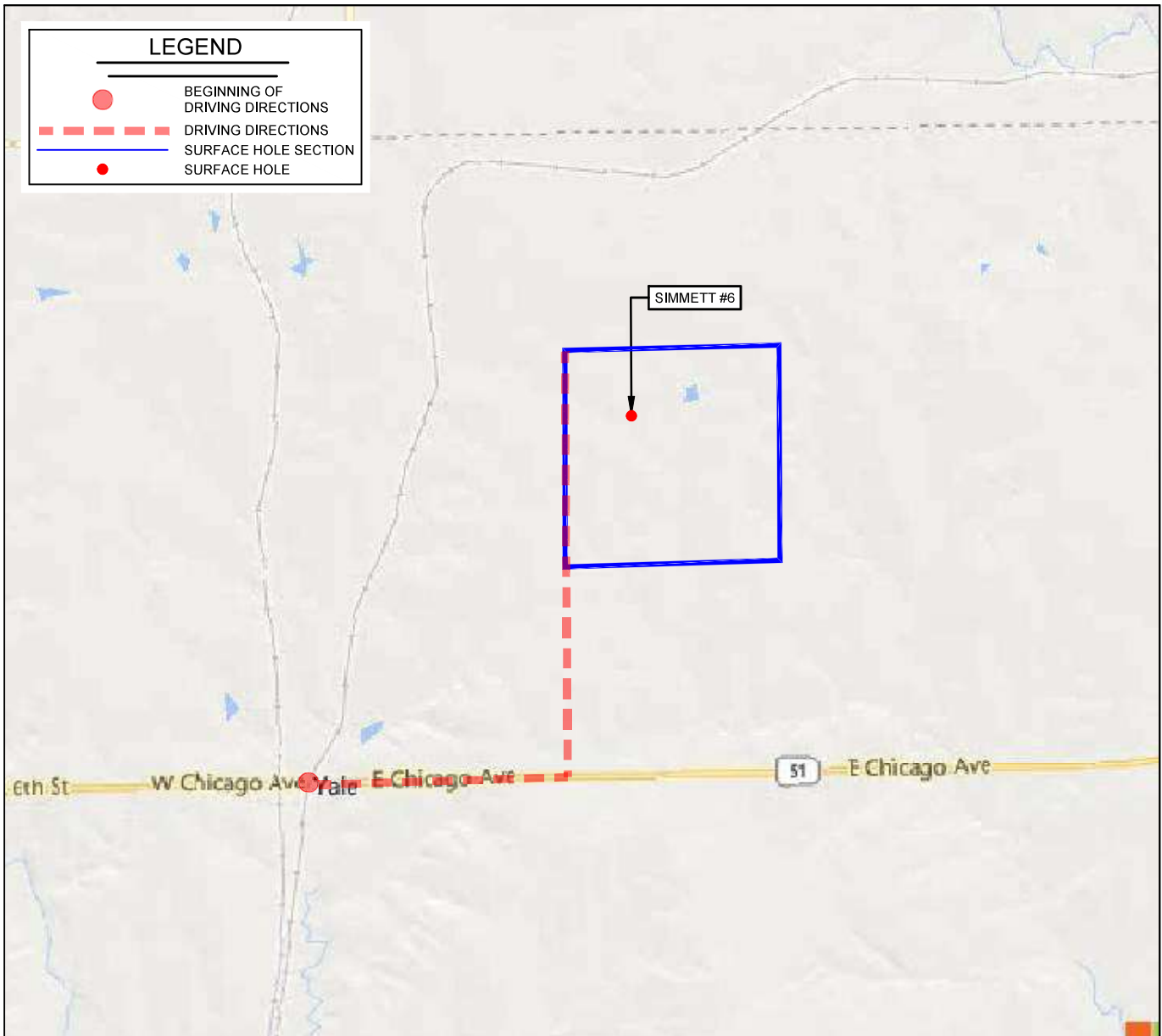

LEASE NAME & WELL NO. SIMMETT #6

SECTION 9 TWP 19N RGE 6E MERIDIAN I.M.

COUNTY PAYNE STATE OKLAHOMA

DESCRIPTION 1650' FNL & 1650' FWL

## DISTANCE & DIRECTION

FROM THE JCT OF MAIN STREET AND E. CHICAGO AVE, IN YALE  
OKLAHOMA, TAKE E. CHICAGO AVE EAST FOR APPROXIMATELY  
1.2 MILES TO S. UNDERWOOD ROAD. TAKE S. UNDERWOOD ROAD  
NORTH FOR 2 MILES TO THE NW COR OF SECTION 9-19N-6E.

THIS EASEMENT/SERVITUDE LOCATION SHOWN HEREON HAS BEEN SURVEYED ON THE GROUND UNDER MY SUPERVISION AND PREPARED ACCORDING TO THE EVIDENCE FOUND AT THE TIME OF SURVEY, AND DATA PROVIDED BY YARHOLA PRODUCTION COMPANY. THIS CERTIFICATION IS MADE AND LIMITED TO THOSE PERSONS OR ENTITIES SHOWN ON THE FACE OF THIS PLAT AND IS NON-TRANSFERABLE. THIS SURVEY IS CERTIFIED FOR THIS TRANSACTION ONLY.

ALL BEARINGS, DISTANCES, AND COORDINATE VALUES CONTAINED HEREON ARE GRID BASED UPON THE OKLAHOMA STATE PLANE COORDINATE SYSTEM, NORTH OF THE NORTH AMERICAN DATUM, U.S. SURVEY FEET.

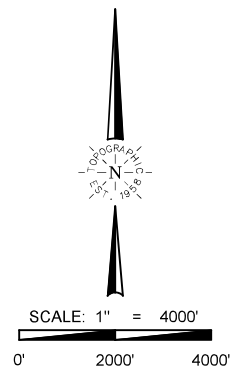

**TOPOGRAPHIC**  
LOYALTY INNOVATION LEGACY  
13800 WIRELESS WAY • OKLAHOMA CITY, OKLAHOMA 73134  
TELEPHONE: (405) 843-4847 OR (800) 654-3219  
FAX: (405) 843-0975  
CERTIFICATE OF AUTHORIZATION NO. 1292 LS  
WWW.TOPOGRAPHIC.COM