

API NUMBER: 087 22343 A

OKLAHOMA CORPORATION COMMISSION  
OIL & GAS CONSERVATION DIVISION  
P.O. BOX 52000  
OKLAHOMA CITY, OK 73152-2000  
(Rule 165:10-3-1)

Approval Date: 03/25/2022  
Expiration Date: 09/25/2023

Multi Unit Oil & Gas

Amend reason: CHANGE WELL NAME, ADD FORMATION, BHL  
& TD

**AMEND PERMIT TO DRILL**

WELL LOCATION: Section: 04 Township: 5N Range: 4W County: MCCLAIN

SPOT LOCATION: ☐ SW ☐ NW ☐ SE ☐ SE FEET FROM QUARTER: FROM SOUTH FROM EAST  
SECTION LINES: 727 1196

Lease Name: BLANCA 0504 Well No: 4-9-16 4WXH Well will be 727 feet from nearest unit or lease boundary.  
Operator Name: CPRP SERVICES LLC Telephone: 4059223616 OTC/OCC Number: 24506 0

CPRP SERVICES LLC  
123 NW 8TH ST  
OKLAHOMA CITY, OK 73102-5804

CASILLAS PETROLEUM RESOURCE PARTNERS LLC  
123 N.W. 8TH  
OKLAHOMA CITY OK 73102

Formation(s) (Permit Valid for Listed Formations Only):

	Name	Code	Depth
1	MISSISSIPPIAN	359MSSP	10500
2	WOODFORD	319WDFD	10995

Spacing Orders: 680033  
681187  
669738

Location Exception Orders: No Exceptions

Increased Density Orders: 724284  
724285

Pending CD Numbers: 202201931  
202201930  
202201932

Working interest owners' notified: \*\*\*

Special Orders: No Special

Total Depth: 20000 Ground Elevation: 1169

Surface Casing: 1500

Depth to base of Treatable Water-Bearing FM: 350

Deep surface casing has been approved

Under Federal Jurisdiction: No  
Fresh Water Supply Well Drilled: No  
Surface Water used to Drill: Yes

Approved Method for disposal of Drilling Fluids:

D. One time land application -- (REQUIRES PERMIT) PERMIT NO: 21-37957  
H. (Other) SEE MEMO

**PIT 1 INFORMATION**

Type of Pit System: CLOSED Closed System Means Steel Pits

Type of Mud System: WATER BASED

Chlorides Max: 5000 Average: 3000

Is depth to top of ground water greater than 10ft below base of pit? Y

Within 1 mile of municipal water well? N

Wellhead Protection Area? N

Pit is located in a Hydrologically Sensitive Area.

Category of Pit: C

Liner not required for Category: C

Pit Location is: BED AQUIFER

Pit Location Formation: DUNCAN

**PIT 2 INFORMATION**

Type of Pit System: CLOSED Closed System Means Steel Pits

Type of Mud System: OIL BASED

Chlorides Max: 300000 Average: 200000

Is depth to top of ground water greater than 10ft below base of pit? Y

Within 1 mile of municipal water well? N

Wellhead Protection Area? N

Pit is located in a Hydrologically Sensitive Area.

Category of Pit: C

Liner not required for Category: C

Pit Location is: BED AQUIFER

Pit Location Formation: DUNCAN

This permit does not address the right of entry or settlement of surface damages. The duration of this permit is 18 MONTHS, except as otherwise provided by Rule 165: 10-3-1. Rule 165: 10-3-4 (c) (7) (e) - The Operator shall give 24 Hours notice by telephone to the appropriate District Office of the Conservation Division as to when Surface Casing will be run.

## MULTI UNIT HOLE 1

Section: 16	Township: 5N	Range: 4W	Meridian: IM	Total Length: 8028
County: MCCLAIN				Measured Total Depth: 20000
Spot Location of End Point: W2	E2	E2	E2	True Vertical Depth: 10995
Feet From: <b>SOUTH</b>	1/4 Section Line: 2640		End Point Location from	
Feet From: <b>EAST</b>	1/4 Section Line: 400		Lease, Unit, or Property Line: 400	

## NOTES:

Category	Description
DEEP SURFACE CASING	[3/18/2022 - GC2] - APPROVED; NOTIFY OCC FIELD INSPECTOR IMMEDIATELY OF ANY LOSS OF CIRCULATION OR FAILURE TO CIRCULATE CEMENT TO SURFACE ON ANY CONDUCTOR OR SURFACE CASING
HYDRAULIC FRACTURING	<p>[3/18/2022 - GC2] - OCC 165:10-3-10 REQUIRES:</p> <p>1) NOTICE SHALL BE GIVEN AT LEAST 5 BUSINESS DAYS PRIOR TO COMMENCEMENT OF HYDRAULIC FRACTURING OPERATIONS ON A HORIZONTAL WELL TO OPERATORS PRODUCING WELLS WITHIN 1 MILE OF THE COMPLETION INTERVAL OF THE SUBJECT WELL. THE NOTICE TO SUCH OPERATORS SHALL CONTAIN THE INFORMATION IN FORM 6000NOO. IF THE HYDRAULIC FRACTURING OPERATIONS SCHEDULE CHANGES AFTER NOTICE HAS BEEN PROVIDED, RESULTING IN A DELAY OF OPERATIONS OF MORE THAN 5 DAYS FROM THE INITIAL NOTICE, NEW NOTICE IS REQUIRED TO BE GIVEN;</p> <p>2) NOTICE WILL BE GIVEN TO THE OCC CENTRAL OFFICE AND LOCAL DISTRICT OFFICES AT LEAST 48 HOURS PRIOR TO COMMENCEMENT OF HYDRAULIC FRACTURING OPERATIONS. FORM 6000NHF SHALL BE USED AND IS FOUND AT THIS LINK: <a href="http://OCCWEB.COM/OG/OGFORMS.HTML">OCCWEB.COM/OG/OGFORMS.HTML</a>; AND,</p> <p>3) THE CHEMICAL DISCLOSURE OF HYDRAULIC FRACTURING INGREDIENTS FOR ALL WELLS IS TO BE REPORTED TO FRACFOCUS WITHIN 60 DAYS AFTER THE CONCLUSION OF HYDRAULIC FRACTURING OPERATIONS, FOUND AT <a href="http://FRACFOCUS.ORG">FRACFOCUS.ORG</a></p>
INCREASED DENSITY - 724284	<p>[3/24/2022 - G56] - 9-5N-4W X680033 WDFD 2 WELLS CPRP SERVICES, LLC 3/17/2022</p>
INCREASED DENSITY - 724285	<p>[3/24/2022 - G56] - 16-5N-4W X681187 WDFD 2 WELLS CPRP SERVICES, LLC 3/17/2022</p>
MEMO	[3/18/2022 - GC2] - CLOSED SYSTEM=STEEL PITS PER OPERATOR REQUEST, OBM RETURNED TO VENDOR, CUTTINGS PERMITTED PER DISTRICT
PENDING CD - 202201930	<p>[6/2/2022 - G56] - (E.O.) 4, 9 &amp; 16-5N-4W EST MULTIUNIT HORIZONTAL WELL X669738 MSSP, WDFD 4-5N-4W*** X680033 SCMR, WDFD 9-5N-4W X681187 SCMR, WDFD 16-5N-4W 5% 4-5N-4W 60% 9-5N-4W 35% 16-5N-4W NO OP NAMED REC 5/27/2022 (MILLER)</p> <p>*** S/B 669738/716897 MSSP, WDFD 4-5N-4W, WILL BE CORRECTED AT HEARING PER ATTORNEY FOR OPERATOR;</p>
PENDING CD - 202201931	<p>[6/2/2022 - G56] - (E.O.) 4, 9 &amp; 16-5N-4W X669738 MSSP, WDFD 4-5N-4W*** X680033 SCMR, WDFD 9-5N-4W X681187 SCMR, WDFD 16-5N-4W X165:10-3-28(C)(2)(B) WDFD MAY BE CLOSER THAN 600' TO COOP 1-33-4WXH &amp; COOK 1-9 WELLS COMPL INT (4-5N-4W) NCT 2640' FNL, NCT 0' FSL, NCT 330' FEL COMPL INT (9-5N-4W) NCT 0' FNL, NCT 0' FSL, NCT 330' FEL COMPL INT (16-5N-4W) NCT 0' FNL, NCT 660' FSL, NCT 330' FEL NO OP NAMED REC 5/27/2022 (MILLER)</p> <p>*** S/B 669738/716897 MSSP, WDFD 4-5N-4W, WILL BE CORRECTED AT HEARING PER ATTORNEY FOR OPERATOR;</p>

This permit does not address the right of entry or settlement of surface damages. The duration of this permit is 18 MONTHS, except as otherwise provided by Rule 165: 10-3-1. Rule 165: 10-3-4 (c) (7) (e) - The Operator shall give 24 Hours notice by telephone to the appropriate District Office of the Conservation Division as to when Surface Casing will be run.

PENDING CD - 202201932	[6/2/2022 - G56] - (E.O.) 4-5N-4W X669738 WDFD*** 1 WELL NO OP NAMED REC 5/27/2022 (MILLER)  *** S/B 669738/716897 WDFD, WILL BE CORRECTED AT HEARING PER ATTORNEY FOR OPERATOR;
SPACING - 669738	[6/2/2022 - G56] - (640)(HOR) 4-5N-4W EST OTHER VAC 604355 WDFD EXT 660924 MSSP, WDFD COMPL INT (MSSP) NCT 660' FB COMPL INT (WDFD) NCT 165' FNL & FSL, NCT 330' FEL & FWL
SPACING - 680033	[6/2/2022 - G56] - (640)(HOR) 9-5N-4W EST SCMR, OTHERS EXT 660924 WDFD COMPL INT (SCMR) NCT 660' FB COMPL INT (WDFD) NCT 165' FNL & FSL, NCT 330' FEL & FWL (COEXIST WITH SP # 598223 & # 587866 SCMR, WDFD)
SPACING - 681187	[6/2/2022 - G56] - (640)(HOR) 16-5N-4W EST OTHER EXT OTHER EXT 653300 SCMR, WDFD COMPL INT (SCMR) NCT 660' FB COMPL INT (WDFD) NCT 165' FNL & FSL, NCT 330' FEL & FWL (COEXIST WITH SP # 336475 SCMR, WDFD)
SPACING - 716897	[6/2/2022 - G56] - (640)(HOR) 4-5N-4W CONFIRM 669738 AS TO RESPONDENTS

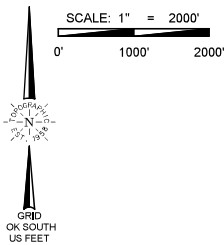

# WELL LOCATION

BLANCA 0504 4-9-16-4WXH  
CPRP SERVICES, LLC  
SECTION 4, TOWNSHIP 5N, RANGE 4W, I.M.  
MCCLAIN COUNTY, OKLAHOMA

## LEGEND

--- SECTION LINE  
--- QUARTER SECTION LINE  
--- 16TH LINE  
--- PROPOSED WELL BORE

**SURFACE LOCATION**  
727' FSL & 1196' FEL  
NAD-27  
X= 2113469  
Y= 581208  
LAT.: 34°55'47.5" N  
LONG.: 97°37'17.2" W  
LAT.: 34.929847° N  
LONG.: 97.621452° W  
ELEV.: 1169' (NGVD29)  
NAD-83  
X= 2081873  
Y= 581250  
LAT.: 34°55'47.7" N  
LONG.: 97°37'18.4" W  
LAT.: 34.929918° N  
LONG.: 97.621764° W  
ELEV.: 1169' (NAVD88)

**FIRST TAKE POINT**  
135' FSL & 545' FEL-SEC. 4  
NAD-27  
X= 2114126  
Y= 580618  
LAT.: 34°55'41.6" N  
LONG.: 97°37'09.4" W  
LAT.: 34.928220° N  
LONG.: 97.619268° W  
NAD-83  
X= 2082530  
Y= 580660  
LAT.: 34°55'41.8" N  
LONG.: 97°37'10.5" W  
LAT.: 34.928291° N  
LONG.: 97.619579° W

**LAST TAKE POINT**  
2591' FNL & 400' FEL-SEC. 16  
NAD-27  
X= 2114300  
Y= 572592  
LAT.: 34°54'22.2" N  
LONG.: 97°37'07.6" W  
LAT.: 34.906166° N  
LONG.: 97.618788° W  
NAD-83  
X= 2082704  
Y= 572635  
LAT.: 34°54'22.5" N  
LONG.: 97°37'08.8" W  
LAT.: 34.906238° N  
LONG.: 97.619099° W

**BOTTOM HOLE**  
2640' FSL & 400' FEL-SEC. 16  
NAD-27  
X= 2114300  
Y= 572527  
LAT.: 34°54'21.6" N  
LONG.: 97°37'07.6" W  
LAT.: 34.905987° N  
LONG.: 97.618789° W  
NAD-83  
X= 2082704  
Y= 572570  
LAT.: 34°54'21.8" N  
LONG.: 97°37'08.8" W  
LAT.: 34.906059° N  
LONG.: 97.619100° W

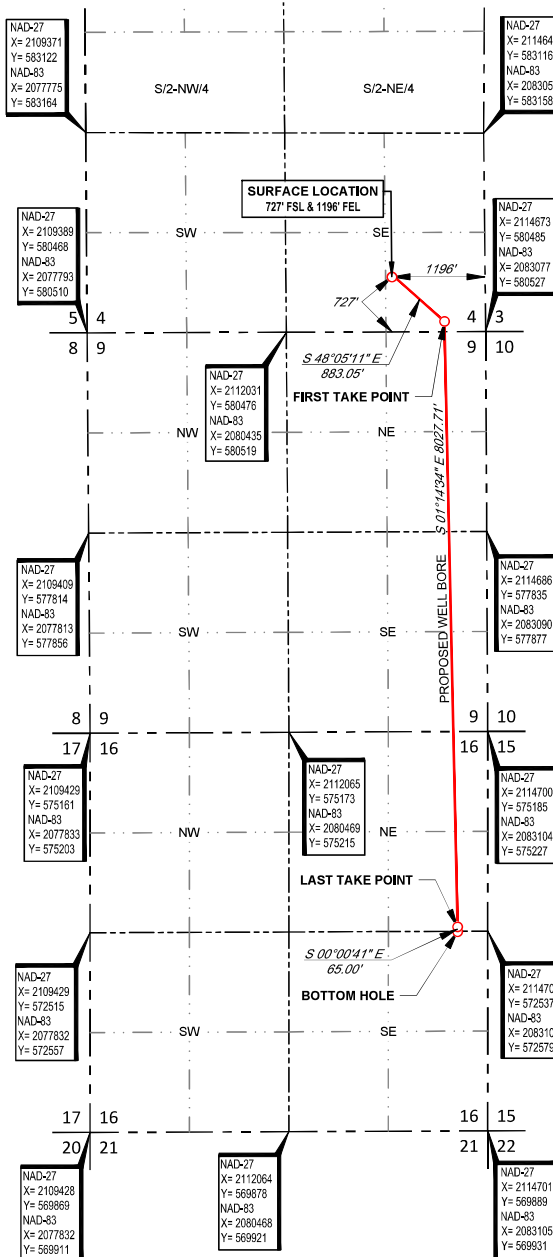

SURVEYOR'S CERTIFICATE:  
I, DAN W. ROGERS, AN OKLAHOMA LICENSED LAND SURVEYOR AND AN AUTHORIZED AGENT OF TOPOGRAPHIC CO., DO HEREBY CERTIFY TO THE INFORMATION SHOWN HEREIN.

*Dan W Rogers*  
Dan W. Rogers, P.L.S. No. 1200  
Authorized Agent of Topographic Co.

**TOPOGRAPHIC**  
LOYALTY INNOVATION LEGACY  
13800 WIRELESS WAY • OKLAHOMA CITY, OKLAHOMA 73134  
TELEPHONE: (405) 843-4847 OR (800) 654-3219  
FAX: (405) 843-4975  
CERTIFICATE OF AUTHORIZATION NO. 1292 LS  
WWW.TOPOGRAPHIC.COM

LEASE NAME & WELL NO. BLANCA 0504 4-9-16-4WXH

SECTION 4 TWP 5N RGE 4W MERIDIAN I.M.  
COUNTY MCCLAIN STATE OKLAHOMA  
DESCRIPTION 727' FSL & 1196' FEL

BLANCA 0504 4-9-16-4WXH	REVISION:		NOTES:
	INT	DATE	
DATE: 10/19/2021	KEU	03/02/2022	<ol style="list-style-type: none"> <li>ORIGINAL DOCUMENT SIZE: 8.5" X 14"</li> <li>ALL BEARINGS SHOWN HEREON ARE GRID OKLAHOMA COORDINATE SYSTEM OF 1983 SOUTH ZONE ACCORDING TO THE RESULT OF STATIC GPS OBSERVATION PROCESSED THROUGH OPUS ON THE CONTROL POINT OCCUPIED WHILE MEASURING SAID LINES, OPUS RESULTS ARE CORRELATED TO OKLAHOMA COORDINATE SYSTEM THROUGH SOUTH ZONE AND THE NORTH AMERICAN VERTICAL DATUM OF 1988.</li> <li>OKLAHOMA COORDINATE SYSTEM OF 1927 AND NATIONAL GEOGRAPHIC VERTICAL DATUM OF 1929 INFORMATION CONVERTED FROM OKLAHOMA COORDINATE SYSTEM OF 1983 AND NORTH AMERICAN VERTICAL DATUM OF 1988.</li> <li>CERTIFICATION IS MADE ONLY TO THE LOCATION OF THE EASEMENT/LOCATION, IN RELATION TO THE EVIDENCE FOUND DURING A FIELD SURVEY, MADE ON THE GROUND, UNDER MY SUPERVISION, AND USING DOCUMENTATION PROVIDED BY CPRP SERVICES, LLC ONLY UTILITIES/EASEMENTS THAT WERE VISIBLE ON THE DATE OF THIS SURVEY, WITHIN ADJOINING THIS EASEMENT/LOCATION, HAVE BEEN LOCATED AS SHOWN HEREON OF WHICH I HAVE KNOWLEDGE. THIS CERTIFICATION IS LIMITED TO THOSE PERSONS OR ENTITIES SHOWN ON THE FACE OF THIS PLAT AND IS NON-TRANSFERABLE, AND MADE FOR THIS TRANSACTION ONLY.</li> <li>THE INFORMATION SHOWN HEREIN IS FOR CONSTRUCTION PURPOSES ONLY.</li> </ol>
FILE:LO_BLANCA_0504_4-9-16-4WXH_REV2	JPH	05/19/2022	
DRAWN BY: JM			
SHEET: 1 OF 2			



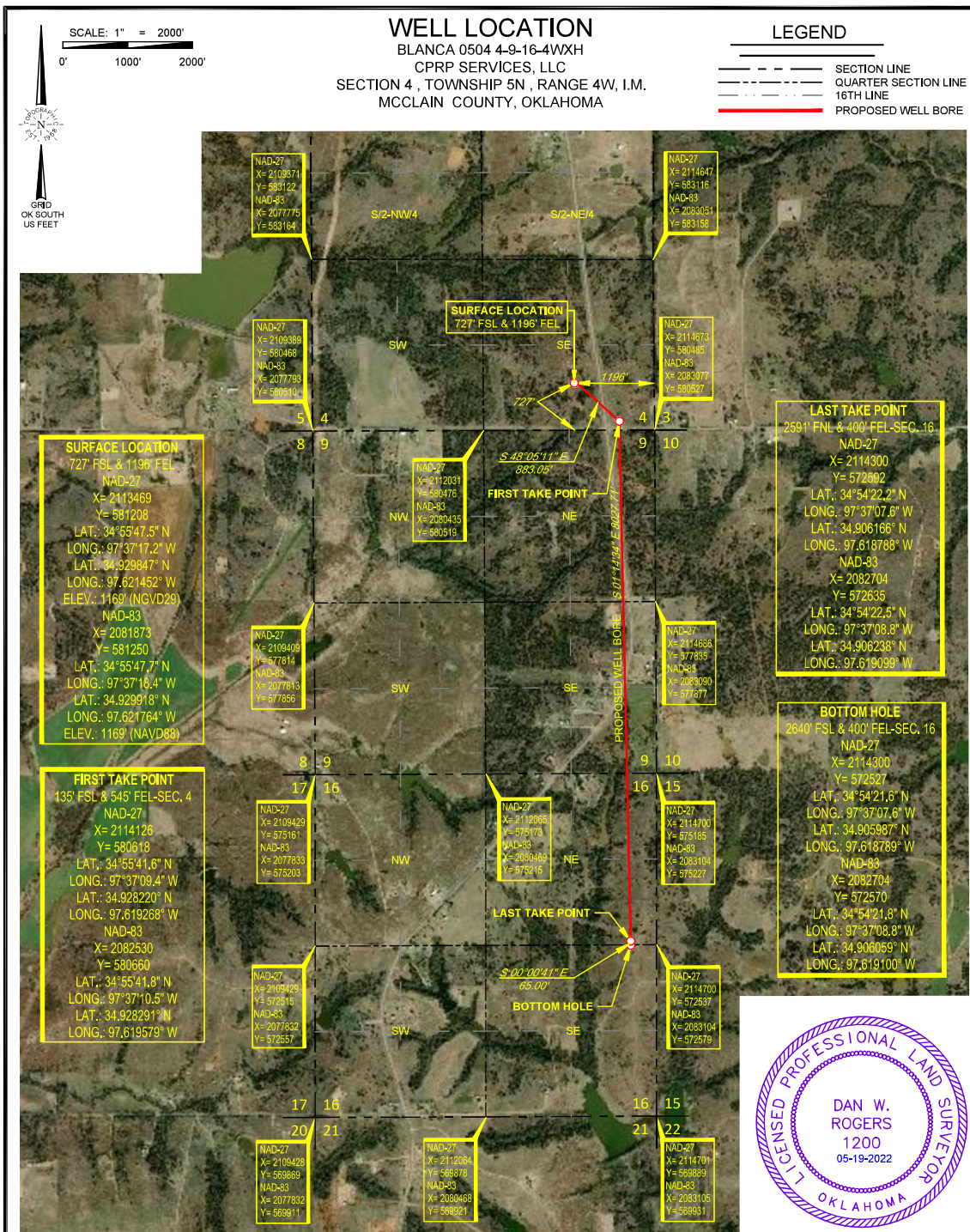

**SURVEYOR'S CERTIFICATE:**

I, DAN W. ROGERS, AN OKLAHOMA LICENSED LAND SURVEYOR AND AN AUTHORIZED AGENT OF TOPOGRAPHIC LAND SURVEYORS, DO HEREBY CERTIFY TO THE INFORMATION SHOWN HEREIN.

*Dan W. Rogers*  
 Dan W. Rogers, P.L.S. No. 1200  
 Authorized Agent of Topographic Land Surveyors

**TOPOGRAPHIC**  
 LOYALTY INNOVATION LEGACY  
 13800 WIRELESS WAY • OKLAHOMA CITY, OKLAHOMA 73134  
 TELEPHONE: (405) 843-4847 OR (800) 654-3219  
 CERTIFICATE OF AUTHORIZATION NO. 1292 LS  
 WWW.TOPOGRAPHIC.COM

LEASE NAME & WELL NO. BLANCA 0504 4-9-16-4WXH  
 SECTION 4 TWP 5N RGE 4W MERIDIAN I.M.  
 COUNTY MCCLAIN STATE OKLAHOMA  
 DESCRIPTION 727' FSL & 1196' FEL

BLANCA 0504 4-9-16-4WXH	REVISION:		NOTES:
	INT	DATE	
DATE: 10/19/2021	KEU	03/02/2022	1. ORIGINAL DOCUMENT SIZE: 8.5" X 14" 2. ALL BEARINGS SHOWN HEREON ARE GRID OKLAHOMA COORDINATE SYSTEM OF 1983 SOUTH ZONE ACCORDING TO THE RESULT OF STATIC GPS OBSERVATION PROCESSED THROUGH OPUS ON THE CONTROL POINT OCCUPIED WHILE MEASURING SAID LINES, OPUS RESULTS ARE CORRELATED TO OKLAHOMA COORDINATE SYSTEM THROUGH SOUTH ZONE AND THE NORTH AMERICAN VERTICAL DATUM OF 1988. 3. OKLAHOMA COORDINATE SYSTEM OF 1927 AND NATIONAL GEOGRAPHIC VERTICAL DATUM OF 1929 INFORMATION CONVERTED FROM OKLAHOMA COORDINATE SYSTEM OF 1983 AND NORTH AMERICAN VERTICAL DATUM OF 1988. 4. CERTIFICATION IS MADE ONLY TO THE LOCATION OF THIS EASEMENT/LOCATION, IN RELATION TO THE EVIDENCE FOUND DURING A FIELD SURVEY, MADE ON THE GROUND, UNDER MY SUPERVISION, AND USING DOCUMENTATION PROVIDED BY CPRP SERVICES, LLC ONLY UTILITIES/EASEMENTS THAT WERE VISIBLE ON THE DATE OF THIS SURVEY, WITHIN ADJOINING THIS EASEMENT/LOCATION, HAVE BEEN LOCATED AS SHOWN HEREON OF WHICH I HAVE KNOWLEDGE, THIS CERTIFICATION IS LIMITED TO THOSE PERSONS OR ENTITIES SHOWN ON THE FACE OF THIS PLAT AND IS NON-TRANSFERABLE, AND MADE FOR THIS TRANSACTION ONLY. 5. THE INFORMATION SHOWN HEREIN IS FOR CONSTRUCTION PURPOSES ONLY.
FILE:LO_BLANCA_0504_4-9-16-4WXH_REV2	JPH	05/19/2022	
DRAWN BY: JM			
SHEET: 2 OF 2			



# LOCATION & ELEVATION VERIFICATION MAP

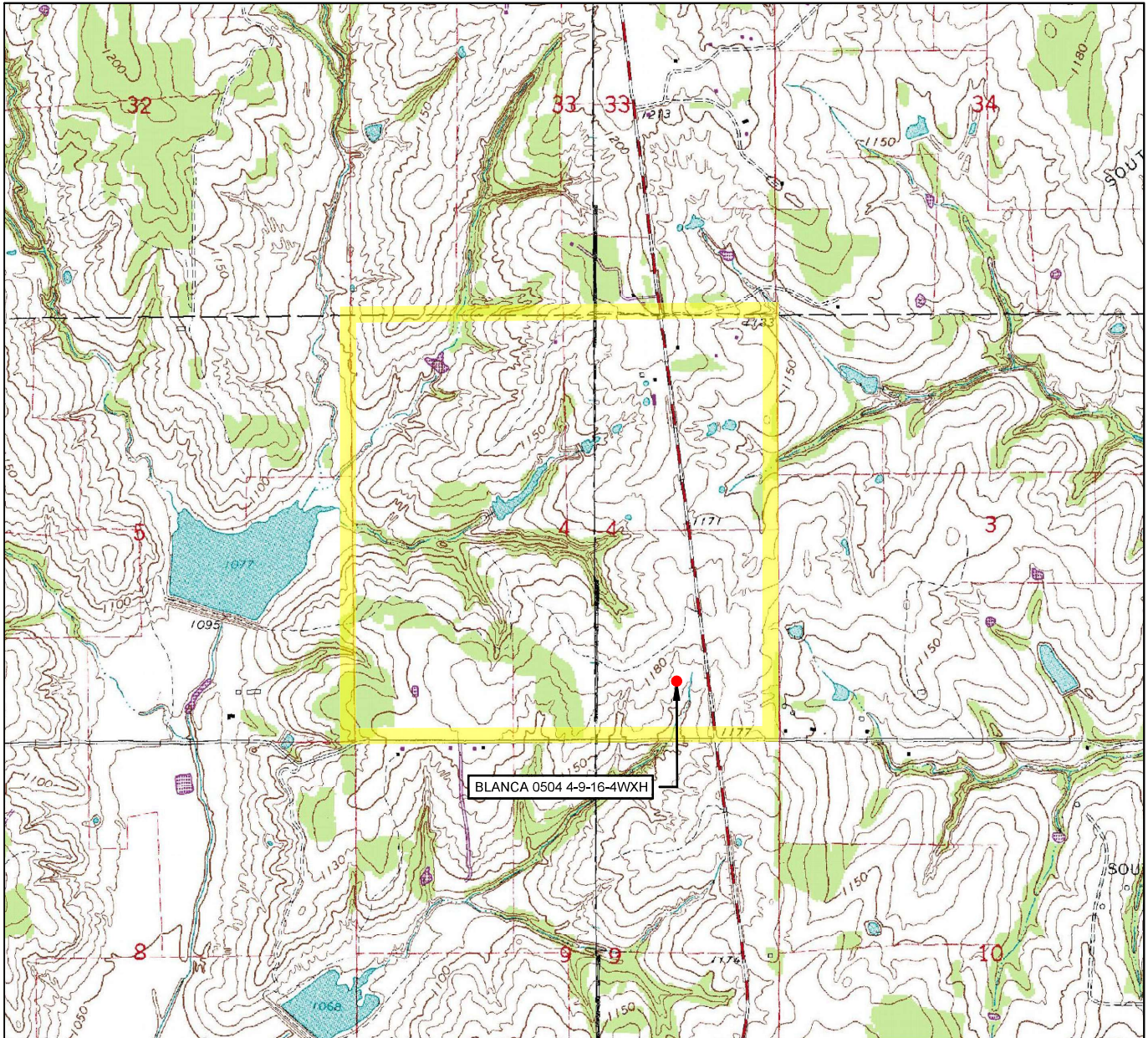

LEASE NAME & WELL NO. BLANCA 0504 4-9-16-4WXH

SECTION 4 TWP 5N RGE 4W MERIDIAN 1M

COUNTY MCCLAIN STATE OKLAHOMA

DESCRIPTION 727' FSL & 1196' FEL

ELEV.: 1169' (NGVD29)

ELEV.: 1169' (NAVD88)

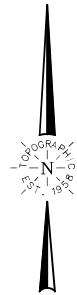

SCALE: 1" = 2000'  
0' 1000' 2000'

THIS EASEMENT/SERVITUDE LOCATION SHOWN HEREON HAS BEEN SURVEYED ON THE GROUND UNDER MY SUPERVISION AND PREPARED ACCORDING TO THE EVIDENCE FOUND AT THE TIME OF SURVEY, AND DATA PROVIDED BY CPRP SERVICES, LLC. THIS CERTIFICATION IS MADE AND LIMITED TO THOSE PERSONS OR ENTITIES SHOWN ON THE FACE OF THIS PLAT AND IS NON-TRANSFERABLE. THIS SURVEY IS CERTIFIED FOR THIS TRANSACTION ONLY.

ALL BEARINGS, DISTANCES, AND COORDINATE VALUES CONTAINED HEREON ARE GRID BASED UPON THE OKLAHOMA STATE PLANE COORDINATE SYSTEM, SOUTH ZONE OF THE NORTH AMERICAN DATUM, U.S. SURVEY FEET.



**TOPOGRAPHIC**  
LOYALTY INNOVATION LEGACY

13800 WIRELESS WAY • OKLAHOMA CITY, OKLAHOMA 73134  
TELEPHONE: (405) 843-4847 OR (800) 654-3219  
CERTIFICATE OF AUTHORIZATION NO. 1292 LS  
WWW.TOPOGRAPHIC.COM

## VICINITY MAP

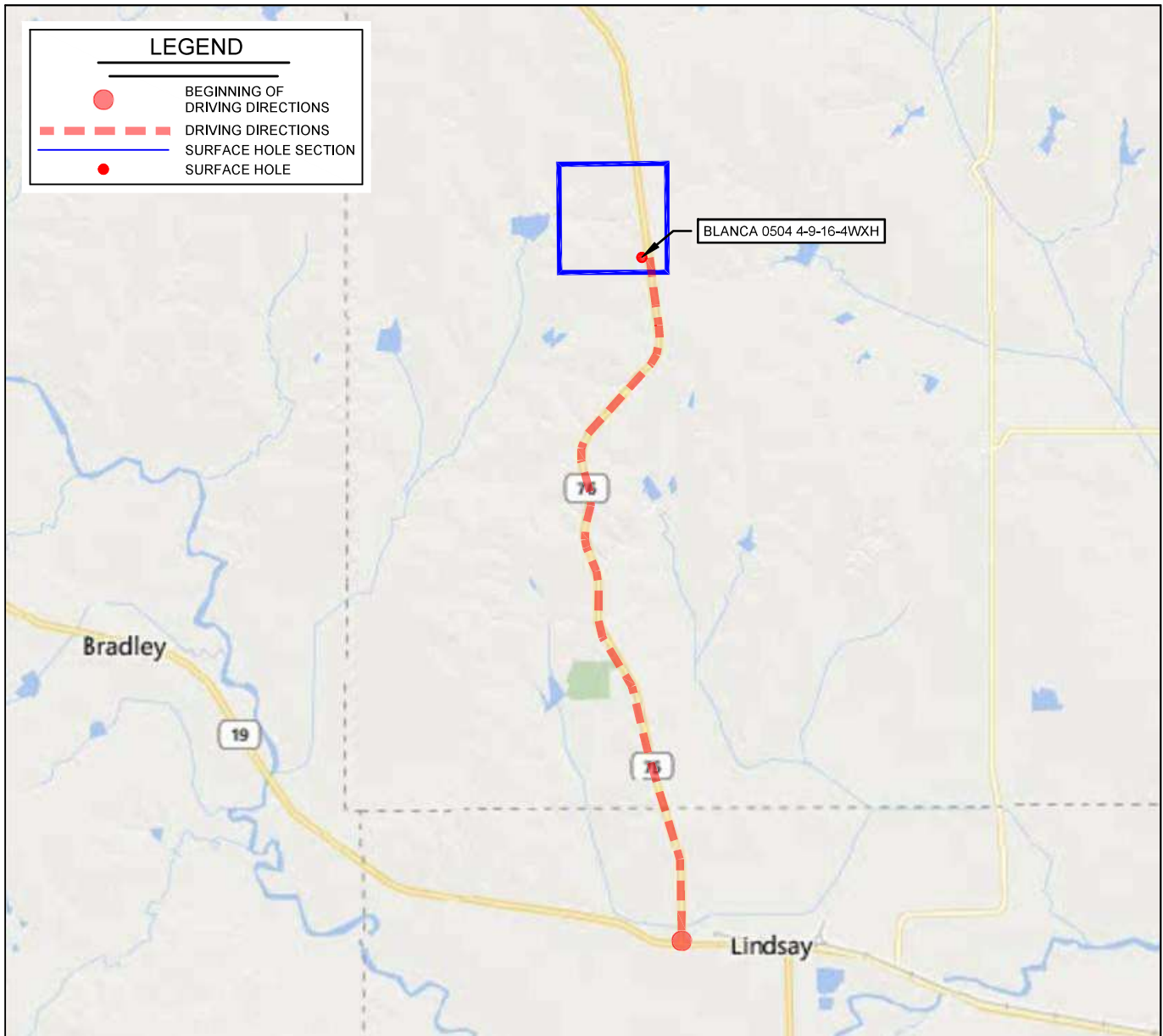

LEASE NAME & WELL NO. BLANCA 0504 4-9-16-4WXH

SECTION 4 TWP 5N RGE 4W MERIDIAN I.M.

COUNTY MCCLAIN STATE OKLAHOMA

DESCRIPTION 727' FSL & 1196' FEL

### DISTANCE & DIRECTION

FROM THE JCT OF HWY 19 AND 76 IN LINDSAY, OK, GO NORTH ON  
HWY 76 FOR 6.8 MILES TO A POINT 350' E OF LOCATION IN THE SE/4  
SECTION 4, T5N-R4W .

THIS EASEMENT/SERVITUDE LOCATION SHOWN HEREON HAS BEEN SURVEYED ON THE GROUND UNDER MY SUPERVISION AND PREPARED ACCORDING TO THE EVIDENCE FOUND AT THE TIME OF SURVEY, AND DATA PROVIDED BY CPRP SERVICES, LLC. THIS CERTIFICATION IS MADE AND LIMITED TO THOSE PERSONS OR ENTITIES SHOWN ON THE FACE OF THIS PLAT AND IS NON-TRANSFERABLE. THIS SURVEY IS CERTIFIED FOR THIS TRANSACTION ONLY.

ALL BEARINGS, DISTANCES, AND COORDINATE VALUES CONTAINED HEREON ARE GRID BASED UPON THE OKLAHOMA STATE PLANE COORDINATE SYSTEM, SOUTH ZONE OF THE NORTH AMERICAN DATUM, U.S. SURVEY FEET.

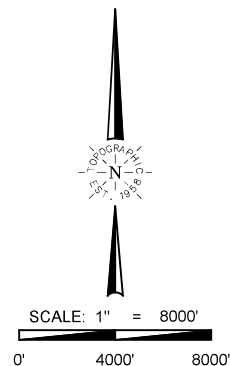

**TOPOGRAPHIC**  
LOYALTY INNOVATION LEGACY  
13800 WIRELESS WAY • OKLAHOMA CITY, OKLAHOMA 73134  
TELEPHONE: (405) 843-4847 OR (800) 654-3219  
CERTIFICATE OF AUTHORIZATION NO. 1292 LS  
WWW.TOPOGRAPHIC.COM